

Board of Governors of the Federal Reserve System



# Annual Report of Holding Companies—FR Y-6

## Report at the close of business as of the end of fiscal year

This Report is required by law: Section 5(c)(1)(A) of the Bank Holding Company Act (12 U.S.C. § 1844 (c)(1)(A)); Section 8(a) of the International Banking Act (12 U.S.C. § 3106(a)); Sections 11(a)(1), 25 and 25A of the Federal Reserve Act (12 U.S.C. §§ 248(a)(1), 602, and 611a); Section 211.13(c) of Regulation K (12 C.F.R. § 211.13(c)); and Section 225.5(b) of Regulation Y (12 C.F.R. § 225.5(b)) and section 10(c)(2)(H) of the Home Owners' Loan Act. Return to the appropriate Federal Reserve Bank the original and the number of copies specified.

This report form is to be filed by all top-tier bank holding companies and top-tier savings and loan holding companies organized under U.S. law, and by any foreign banking organization that does not meet the requirements of and is not treated as a qualifying foreign banking organization under Section 211.23 of Regulation K (12 C.F.R. § 211.23). (See page one of the general instructions for more detail of who must file.) The Federal Reserve may not conduct or sponsor, and an organization (or a person) is not required to respond to, an information collection unless it displays a currently valid OMB control number.

NOTE: The *Annual Report of Holding Companies* must be signed by one director of the top-tier holding company. This individual should also be a senior official of the top-tier holding company. In the event that the top-tier holding company does not have an individual who is a senior official and is also a director, the chairman of the board must sign the report.

I, Thomas J. Fontaine

Name of the Holding Company Director and Official

President, CEO, Director

Title of the Holding Company Director and Official

attest that the *Annual Report of Holding Companies* (including the supporting attachments) for this report date has been prepared in conformance with the instructions issued by the Federal Reserve System and are true and correct to the best of my knowledge and belief.

*With respect to information regarding individuals contained in this report, the Reporter certifies that it has the authority to provide this information to the Federal Reserve. The Reporter also certifies that it has the authority, on behalf of each individual, to consent or object to public release of information regarding that individual. The Federal Reserve may assume, in the absence of a request for confidential treatment submitted in accordance with the Board's "Rules Regarding Availability of Information," 12 C.F.R. Part 261, that the Reporter and individual consent to public release of all details in the report concerning that individual.*

Signature of Holding Company Director and Official

Date of Signature

For holding companies not registered with the SEC—

Indicate status of Annual Report to Shareholders:

- is included with the FR Y-6 report  
 will be sent under separate cover  
 is not prepared

For Federal Reserve Bank Use Only

RSSD ID 4325121  
C.I. \_\_\_\_\_

Date of Report (top-tier holding company's fiscal year-end):

December 31, 2013

Month / Day / Year

Reporter's Name, Street, and Mailing Address

Wellesley Bancorp, Inc

Legal Title of Holding Company

47 Church Street

(Mailing Address of the Holding Company) Street / P.O. Box

Wellesley

MA

02482

City

State

Zip Code

Physical location (if different from mailing address)

Person to whom questions about this report should be directed:

Gary P. Culyer

CFO, Treasurer

Name

Title

781-489-7622

Area Code / Phone Number / Extension

781-489-7672

Area Code / FAX Number

gculyer@wellesleybank.com

E-mail Address

wellesleybank.com

Address (URL) for the Holding Company's web page

Does the reporter request confidential treatment for any portion of this submission?

Yes Please identify the report items to which this request applies:

In accordance with the instructions on pages GEN-2 and 3, a letter justifying the request is being provided.

The information for which confidential treatment is sought is being submitted separately labeled "Confidential."

No

## For Use By Tiered Holding Companies

Top-tiered holding companies must list the names, mailing address, and physical locations of each of their subsidiary holding companies below.

Legal Title of Subsidiary Holding Company

(Mailing Address of the Subsidiary Holding Company) Street / P.O. Box

City State Zip Code

Physical location (if different from mailing address)

Legal Title of Subsidiary Holding Company

(Mailing Address of the Subsidiary Holding Company) Street / P.O. Box

City State Zip Code

Physical location (if different from mailing address)

Legal Title of Subsidiary Holding Company

(Mailing Address of the Subsidiary Holding Company) Street / P.O. Box

City State Zip Code

Physical location (if different from mailing address)

Legal Title of Subsidiary Holding Company

(Mailing Address of the Subsidiary Holding Company) Street / P.O. Box

City State Zip Code

Physical location (if different from mailing address)

Legal Title of Subsidiary Holding Company

(Mailing Address of the Subsidiary Holding Company) Street / P.O. Box

City State Zip Code

Physical location (if different from mailing address)

Legal Title of Subsidiary Holding Company

(Mailing Address of the Subsidiary Holding Company) Street / P.O. Box

City State Zip Code

Physical location (if different from mailing address)

Legal Title of Subsidiary Holding Company

(Mailing Address of the Subsidiary Holding Company) Street / P.O. Box

City State Zip Code

Physical location (if different from mailing address)

Legal Title of Subsidiary Holding Company

(Mailing Address of the Subsidiary Holding Company) Street / P.O. Box

City State Zip Code

Physical location (if different from mailing address)

**Form FR-Y6**

**Wellesley Bancorp, Inc.**  
**Wellesley, Massachusetts**  
**Fiscal Year Ending December 31, 2013**

Report Item

1. The bank holding company prepares an annual report on Form 10-K for its securities holders and is registered with the SEC. As specified by the responsible Reserve Bank, no copies are enclosed.

2a. Organizational Chart

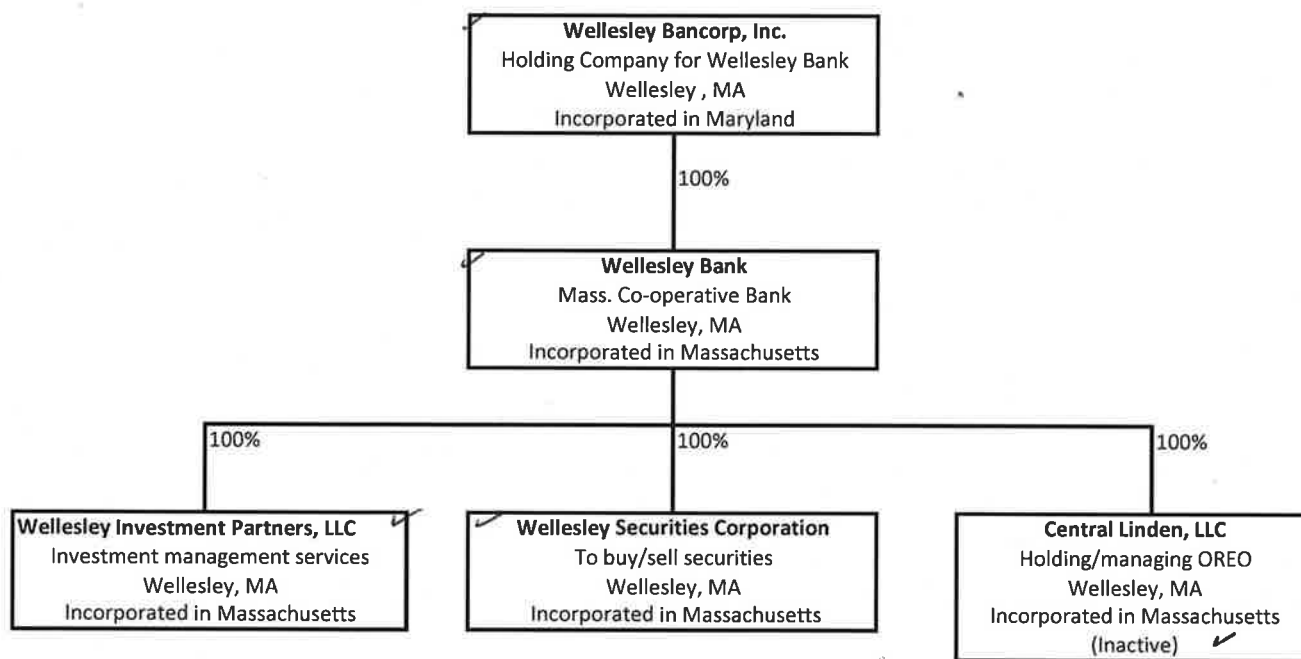

2b. Domestic branch listing provided to the Federal Reserve Bank and available through the FRB (<http://structurelists.federalreserve.gov/>) is correct.

Results: A list of branches for your holding company: **WELLESLEY BANCORP INC (4325121) of WELLESLEY, MA.**  
 The data are as of 12/31/2013. Data reflects information that was received and processed through 01/07/2014.

**Reconciliation and Verification Steps**

1. In the Data Action column of each branch row, enter one or more of the actions specified below.
2. If required, enter the date in the Effective Date column.

**Actions**

**OK:** If the branch information is correct, enter 'OK' in the Data Action column.  
**Change:** If the branch information is incorrect or incomplete, revise the data, enter 'Change' in the Data Action column and the date when this information first became valid in the Effective Date column.  
**Close:** If a branch listed was sold or closed, enter 'Close' in the Data Action column and the sale or closure date in the Effective Date column.  
**Delete:** If a branch listed was never owned by this depository/institution, enter 'Delete' in the Data Action column.  
**Add:** If a reportable branch is missing, insert a row, add the branch data, and enter 'Add' in the Data Action column and the opening or acquisition date in the Effective Date column.

If printing this list, you may need to adjust your page setup in MS Excel. Try using landscape orientation, page scaling, and/or legal sized paper.

**Submission Procedure**

When you are finished, send a saved copy to your FRB contact. See the detailed instructions on this site for more information.  
 If you are e-mailing this to your FRB contact, put your institution name, city and state in the subject line of the e-mail.

**Note:**

To satisfy the FR Y-10 reporting requirements, you must also submit FR Y-10 Domestic Branch Schedules for each branch with a Data Action of **Change, Close, Delete, or Add.**  
 The FR Y-10 report may be submitted in a hardcopy format or via the FR Y-10 Online application - <https://r10online.federalreserve.gov>.

\* FDIC UNINUM, Office Number, and ID\_RSSD columns are for reference only. Verification of these values is not required.

Data Action	Effective Date	Branch Service Type	Branch ID - RSSD*	Popular Name	Street Address	City	State	Zip Code	County	Country	FDIC UNINUM*	Office Number*	Head Office	Head Office ID - RSSD*	Comments
		Full Service (Head Office)	278078	WELLESLEY BANK	40 CENTRAL STREET	WELLESLEY	MA	02482	NORFOLK	UNITED STATES	35226		0 WELLESLEY BANK	278078	
		Full Service	3137318	LINDEN STREET BRANCH	197 LINDEN STREET	WELLESLEY	MA	02482	NORFOLK	UNITED STATES	364343		1 WELLESLEY BANK	278078	
		Full Service	4399083	LOWER FALLS BRANCH	29 WASHINGTON STREET	WELLESLEY HILLS	MA	02481	NORFOLK	UNITED STATES	Not Required	Not Required	WELLESLEY BANK	278078	
ADD		Full Service		BOSTON	ONE FEDERAL STREET	BOSTON	MA	02110	ESSEX	UNITED STATES	Not Required	Not Required	WELLESLEY BANK	278078	

4/17/14  
 added  
 Jmf

Form FR-Y6

Wellesley Bancorp, Inc.  
 Wellesley, Massachusetts  
 Fiscal Year Ending December 31, 2013

Report Item 3: Securities holders  
 (1)(a)(b)(c) and (2)(a)(b)(c)

Current securities holders with ownership, control or holdings of 5% or more with power to vote as of fiscal year ending 12-31-2013		Securities holders not listed in 3(1)(a) through 3(1)(c) that had ownership, control or holdings of 5% or more with power to vote during the fiscal year ending 12-31-2013	
(1)(a) Name City, State, Country	(1)(b) Country of Citizenship or Incorporation	(1)(c) Number and Percentage of Each Class of Voting Securities	(2)(a) Name City, State, Country  (2)(b) Country of Citizenship or Incorporation  (2)(c) Number and Percentage of Each Class of Voting Securities
Wellesley Bank Employee Stock Ownership Plan ██████████ Wellesley, MA 02482	USA	192,572 shares - common stock 7.85% of common stock	None
Wellesley Bank Charitable Foundation ██████████ Wellesley, MA 02482	USA	157,477 shares - common stock 6.42% of common stock	
Ithan Creek Maaster Investors (Cayman) L.P. Wellington Hedge Management, LLC c/o Wellington Management Company, LLP ██████████ Boston, MA 02210	Cayman Islands	193,801 shares - common stock 7.90% of common stock	
Wellington Management Company, LLP ██████████ Boston, MA 02210	USA	193,801 shares - common stock 7.90% of common stock	

Wellesley Bancorp, Inc.  
Wellesley, Massachusetts  
Fiscal Year Ending December 31, 2013

## Report Item 4: Insiders

(1), (2), (3)(a)(b)(c), and (4)(a)(b)(c)

(1) Name Civ., State, Country	(2) Principal Occupation if other than with Holding Company	(3)(a) Title & Position with Holding Company	(3)(b) Title & Position with Subsidiaries (include names of subsidiaries)	(3)(c) Title & Position with Other Businesses (Includes names of other businesses)	(4)(a) Percentage of Voting Shares in Holding Company	(4)(a) Percentage of Voting Shares in Subsidiaries (include names of subsidiaries)	(4)(c) List names of other companies (includes partnerships) if 25% or more of voting securities are held (List names of companies and percentage of voting securities held)
Nancy Marden Goodall Dover, MA 02030-2522	Retail & wholesale executive	Director	N/A	Vice President, Captain Marden's Seafood Manager, Marden Perwall LLC Director, Marden Linden Realty Trust	1.65%	N/A	Captain Marden's Seafood, Inc. - 25% Marden Perwall LLC - 40% Marden Linden Realty Trust - 60% Captain Marden's Seafood, Holding Tr. - 25%
C. Joseph Grignaffini Wellesley, MA 02481-1164	Real estate developer & management	Director	N/A	President & Treasurer, L. Grignaffini & Sons, Inc. Managing Partner, 141 Partnership LLC	1.04%	N/A	L. Grignaffini & Sons, Inc. - 27.6% 141 Partnership LLC - 25%
Hugh J. Kelley Wellesley, MA 02482-4615	Real estate appraiser	Director	N/A	Sole proprietor	1.04%	N/A	None
Theodore F. Parker Wellesley, MA 02481-2905	Real estate management	Director	N/A	Sole proprietor Owner/manager, Revest Partners, LLC	1.04%	N/A	Revest Partners, LLC - 100%
Leslie B. Shea Boston, MA 02116-4490	Attorney	Director	N/A	Sole proprietor	1.65%	N/A	None
Edwin G. Silver Hopkinton, MA 01748	Retired	Director	Connection Club Director, Wellesley Bank	N/A	1.04%	N/A	None
Robert J. Skolnick Wellesley, MA 02481-6724	Retailing executive	Director	N/A	Director, E.A. Davis & Company, Inc.	1.04%	N/A	None
Tina L. Wang Wellesley, MA 02481-5220	Dentist	Director	N/A	Principal, Drs. Thiel, Wang & Associates, Inc. Treasurer/Secretary, Simon Medical Services, Inc.	1.04%	N/A	Drs. Thiel, Wang & Associates, Inc. 100% None
Thomas J. Fontaine Wellesley, MA 02481-3412	N/A	President & Chief Executive Officer, Director Chairman	President, Wellesley Securities Corporation President, Central Linden, LLC President & CEO, Wellesley Bank Chairman, Wellesley Investment Partners, LLC	N/A	2.87%	N/A	None
Gary P. Culyer Lexington, MA 02421-6927	N/A	Chief Financial Officer & Treasurer	Senior Vice President & CFO, Wellesley Bank	N/A	0.59%	N/A	None
Eloise C. Thibault Medfield, MA 02053-1710	N/A	Corporate Secretary	Vice President & Treasurer, Wellesley Bank	N/A	1.06%	N/A	None