

Board of Governors of the Federal Reserve System



Annual Report of Holding Companies—FR Y-6

RECEIVED

Report at the close of business as of the end of fiscal year

This Report is required by law: Section 5(c)(1)(A) of the Bank Holding Company Act (12 U.S.C. § 1844 (c)(1)(A)); Section 8(a) of the International Banking Act (12 U.S.C. § 3106(a)); Sections 11(a)(1), 25 and 25A of the Federal Reserve Act (12 U.S.C. §§ 248(a)(1), 602, and 611a); Section 211.13(c) of Regulation K (12 C.F.R. § 211.13(c)); and Section 225.5(b) of Regulation Y (12 C.F.R. § 225.5(b)) and section 10(c)(2)(H) of the Home Owners' Loan Act. Return to the appropriate Federal Reserve Bank the original and the number of copies specified.

This report form is to be filed by all top-tier bank holding companies and top-tier savings and loan holding companies organized under U.S. law, ^{Supervisory, foreign banking or} ~~Supervisory, foreign banking or~~ organization that does not meet the requirements of Regulation K (12 C.F.R. § 211.23). (See page one of the general instructions for more detail of who must file.) The Federal Reserve may not conduct or sponsor, and an organization (or a person) is not required to respond to, an information collection unless it displays a currently valid OMB control number.

MAR 30 2015

NOTE: The *Annual Report of Holding Companies* must be signed by one director of the top-tier holding company. This individual should also be a senior official of the top-tier holding company. In the event that the top-tier holding company does not have an individual who is a senior official and is also a director, the chairman of the board must sign the report.

Date of Report (top-tier holding company's fiscal year-end):

December 31, 2014

Month / Day / Year

I, Bruce Van Saun

Reporter's Name, Street, and Mailing Address

Citizens Financial Group, Inc.

Name of the Holding Company Director and Official

Legal Title of Holding Company

Chief Executive Officer & Chairman

One Citizens Plaza

Title of the Holding Company Director and Official

(Mailing Address of the Holding Company) Street / P.O. Box

attest that the *Annual Report of Holding Companies* (including the supporting attachments) for this report date has been prepared in conformance with the instructions issued by the Federal Reserve System and are true and correct to the best of my knowledge and belief.

Providence RI 02903

City State Zip Code

Same as Above

Physical location (if different from mailing address)

With respect to information regarding individuals contained in this report, the Reporter certifies that it has the authority to provide this information to the Federal Reserve. The Reporter also certifies that it has the authority, on behalf of each individual, to consent or object to public release of information regarding that individual. The Federal Reserve may assume, in the absence of a request for confidential treatment submitted in accordance with the Board's "Rules Regarding Availability of Information," 12 C.F.R. Part 261, that the Reporter and individual consent to public release of all details in the report concerning that individual.

Person to whom questions about this report should be directed:

Jonathan Gaudioso Senior Vice President

Name Title

401-757-5430

Area Code / Phone Number / Extension

401-757-5333

Area Code / FAX Number

Jonathan.M.Gaudioso@citizensbank.com

E-mail Address

www.citizensbank.com

Address (URL) for the Holding Company's web page

Signature of Holding Company Director and Official

March 26, 2015

Date of Signature

For holding companies not registered with the SEC—

Indicate status of Annual Report to Shareholders:

- is included with the FR Y-6 report
- will be sent under separate cover
- is not prepared

For Federal Reserve Bank Use Only

RSSD ID _____
C.I. _____

Does the reporter request confidential treatment for any portion of this submission?

Yes Please identify the report items to which this request applies:

In accordance with the instructions on pages GEN-2 and 3, a letter justifying the request is being provided.

The information for which confidential treatment is sought is being submitted separately labeled "Confidential."

No

2nd ff 4/30/15

Report Item 2a: Organization Chart details

The Royal Bank of Scotland Group plc

36 St. Andrew Square
Edinburgh, UK EH2 2YB
(has a wholly owned subsidiary)

The Royal Bank of Scotland plc

36 St. Andrew Square
Edinburgh, UK EH2 2YB
(has a wholly owned subsidiary)

RBSG International Holdings Limited

24/25 St. Andrew Square
Edinburgh, UK EH2 1AF
(has a wholly owned subsidiary)

Citizens Financial Group, Inc.

One Citizens Plaza
Providence, RI 02903

The subsidiaries of Citizens Financial Group, Inc. are:

Full legal names	City	State or country (if foreign)	State or country (if foreign) of incorporation	Ownership and control relationships (see instructions for details)
1215 Financial Center Associates, Ltd.	Cleveland	OH	OH	Wholly owned by Citizens Bank, National Association
5801 Southfield Service Drive Corp.	Boston	MA	DE	Wholly owned by Citizens Bank, National Association
CFG Investment Corp.	Providence	RI	RI	Wholly owned by Citizens Bank, National Association
CFG Service Corp.	Boston	MA	DE	Wholly owned by Citizens Bank, National Association
Citizens Asset Finance, Inc.	Chicago	IL	NY	Wholly owned by Citizens Bank, National Association
Citizens Automobile Finance, Corp.	Providence	RI	DE	Wholly owned by Citizens Bank, National Association
Citizens Bank, National Association	Providence	RI	RI	Wholly owned by Citizens Bank of Pennsylvania
Citizens Bank of Pennsylvania	Philadelphia	PA	PA	Wholly owned by Citizens Financial Group, Inc.
Citizens Capital, Inc.	Boston	MA	MA	Wholly owned by Citizens Financial Group, Inc.
Citizens Charitable Foundation	Providence	RI	RI	Wholly owned by Citizens Financial Group, Inc.
Citizens CT Investment Corp. IV	Providence	RI	RI	Wholly owned by Citizens Bank, National Association
Citizens NH Investment Corp. IV	Providence	RI	RI	Wholly owned by Citizens Bank, National Association
Citizens One Community Development Corporation	Albany	NY	NY	Wholly owned by Citizens Bank, National Association
Citizens Plaza, Inc.	Providence	RI	RI	Wholly owned by Citizens Financial Group, Inc.
Citizens RI Investment Corp. IV	Providence	RI	RI	Wholly owned by Citizens Bank, National Association
Citizens Securities Inc.	Dedham	MA	RI	Wholly owned by Citizens Bank, National Association
Citizens Ventures, Incorporated	Boston	MA	MA	Wholly owned by Citizens Bank, National Association
Connecticut Realty Investors, Inc.	New London	CT	CT	Wholly owned by Citizens Financial Group, Inc.
Court Street Holding, Inc.	Boston	MA	MA	Wholly owned by Citizens Bank, National Association
CSB Investment Corp	Providence	RI	MA	Wholly owned by Citizens Bank, National Association
First NH Mortgage Corp.	Manchester	NH	NH	Wholly owned by Citizens Bank, National Association
ICX Corporation	Independence	OH	OH	Wholly owned by Citizens Bank, National Association
JSA Financial Corporation	Boston	MA	MA	Wholly owned by Citizens Bank, National Association
Lexington Savings Corp.	Boston	MA	MA	Wholly owned by Citizens Financial Group, Inc.
MA Investment Corporation IV	Providence	RI	MA	Wholly owned by Citizens Bank, National Association
Mass Investment Corp.	Providence	RI	RI	Wholly owned by Citizens Bank, National Association
Minuteman Investments Corporation	Boston	MA	MA	Wholly owned by Citizens Bank, National Association
Montgomery Service Corporation	Philadelphia	PA	PA	Wholly owned by Citizens Bank, National Association
Mountbatten Realty Corp.	Boston	MA	DE	Wholly owned by Citizens Bank of Pennsylvania
New England Acceptance Corporation	Manchester	NH	NH	Wholly owned by Citizens Bank, National Association
NY Investment Corp. - IV	Providence	RI	RI	Wholly owned by Citizens Financial Group, Inc.
PA Investment Corp. - I	Providence	RI	RI	Wholly owned by Citizens Bank, National Association
PA Investment Corp. - II	Providence	RI	RI	Wholly owned by Citizens Bank of Pennsylvania
RBS Citizens Insurance Agency, Inc.	Cleveland	OH	OH	Wholly owned by Citizens Bank, National Association
RI Realty Trust, Inc.	Boston	MA	MA	Wholly owned by Mass Investment Corp.
Senico, Inc.	Cleveland	OH	OH	Wholly owned by Citizens Bank, National Association
Thistle Group Holding Co.	PA	PA	PA	Wholly owned by Citizens Bank, National Association
VT Investment Corp. IV	Providence	RI	VT	Wholly owned by Citizens Bank, National Association
Warwick Residential Mortgage Corp.	Providence	RI	RI	Wholly owned by Citizens Financial Group, Inc.
West Register Citizens Corp.	Boston	MA	DE	Wholly owned by Citizens Financial Group, Inc.
Windsor Realty Corp.	Boston	MA	DE	Wholly owned by Citizens Bank of Pennsylvania

CITIZENS FINANCIAL GROUP, INC.
December 31, 2014

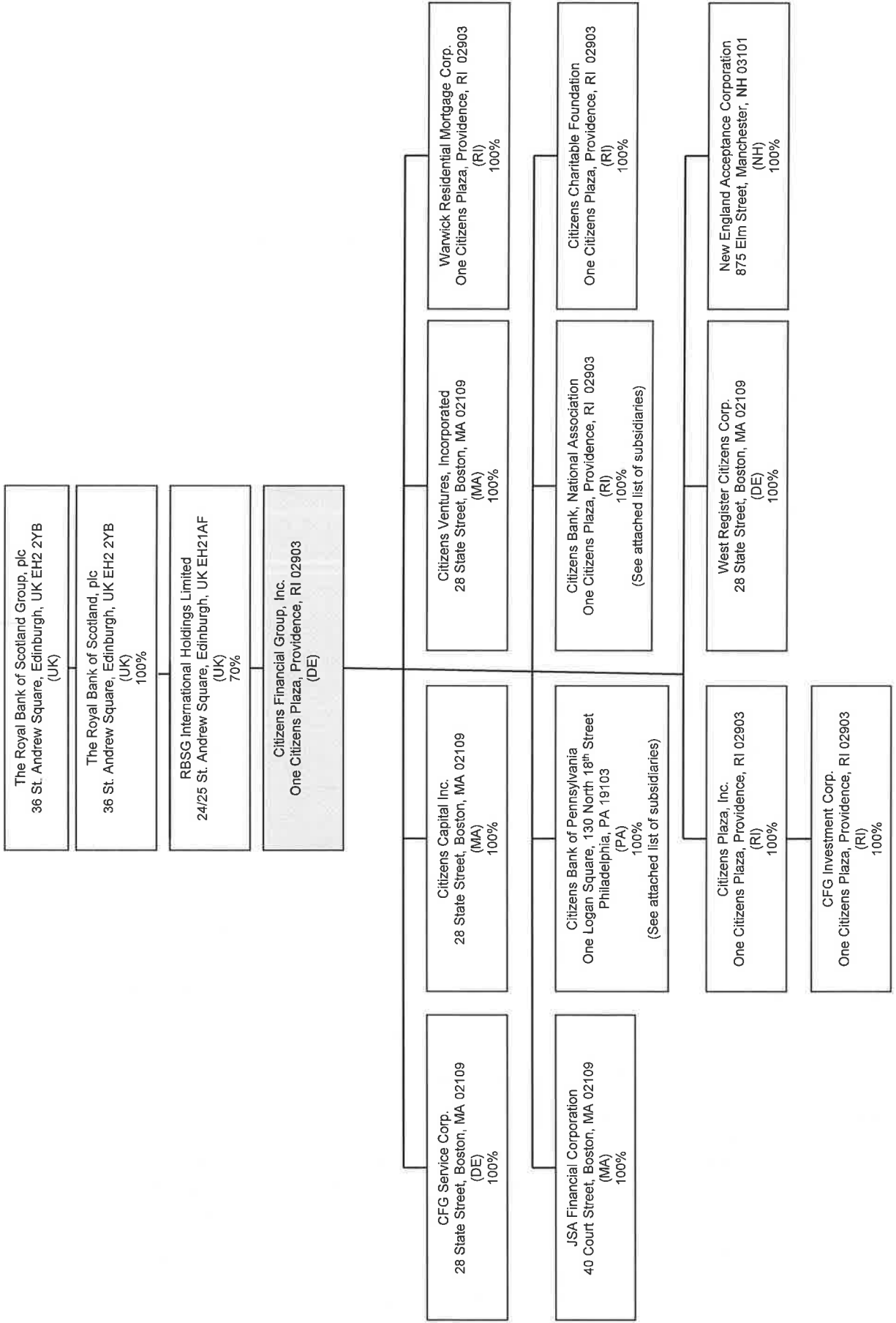

**CITIZENS BANK, NATIONAL ASSOCIATION
December 31, 2014**

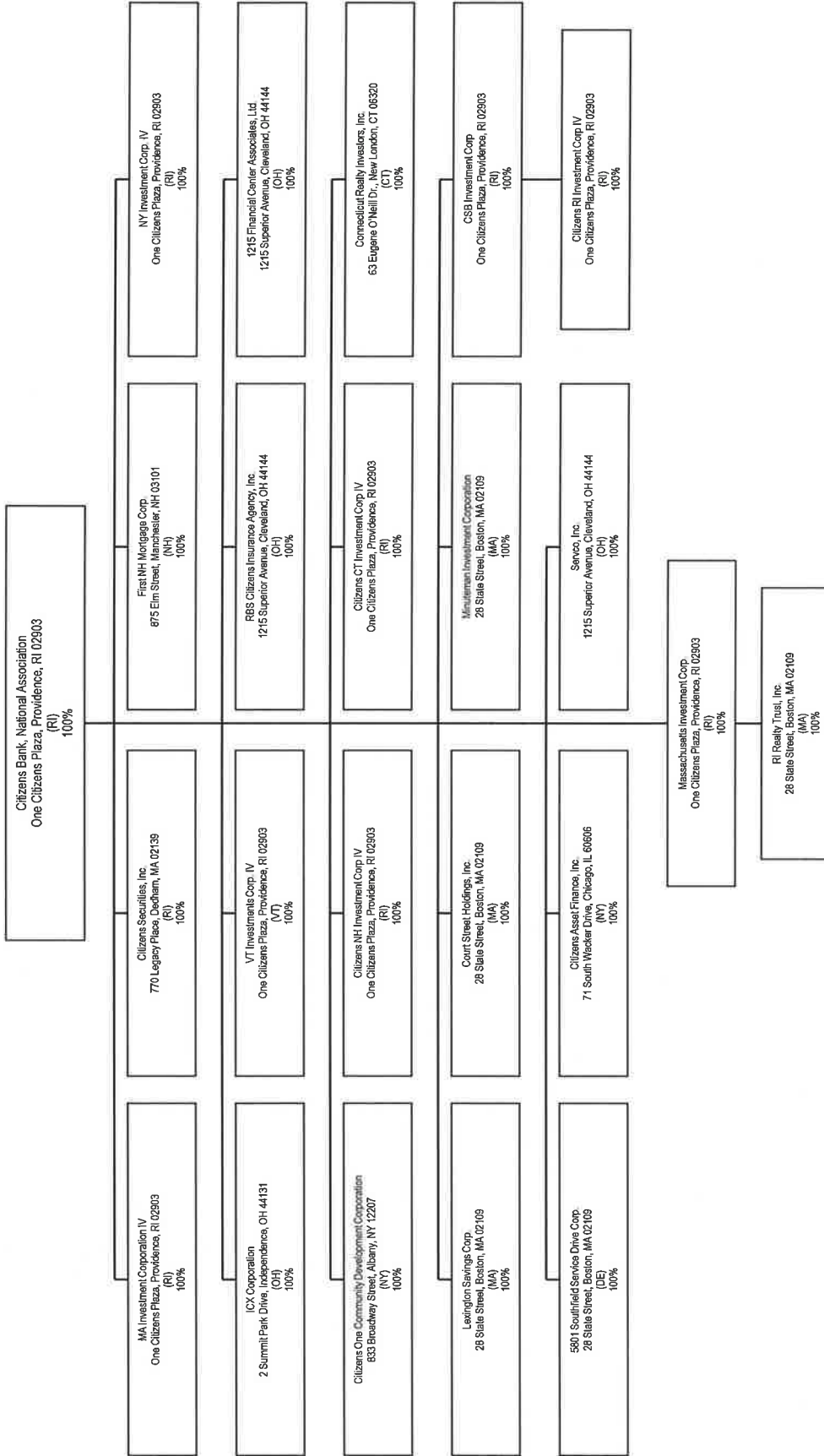

CITIZENS BANK OF PENNSYLVANIA
DECEMBER 31, 2014

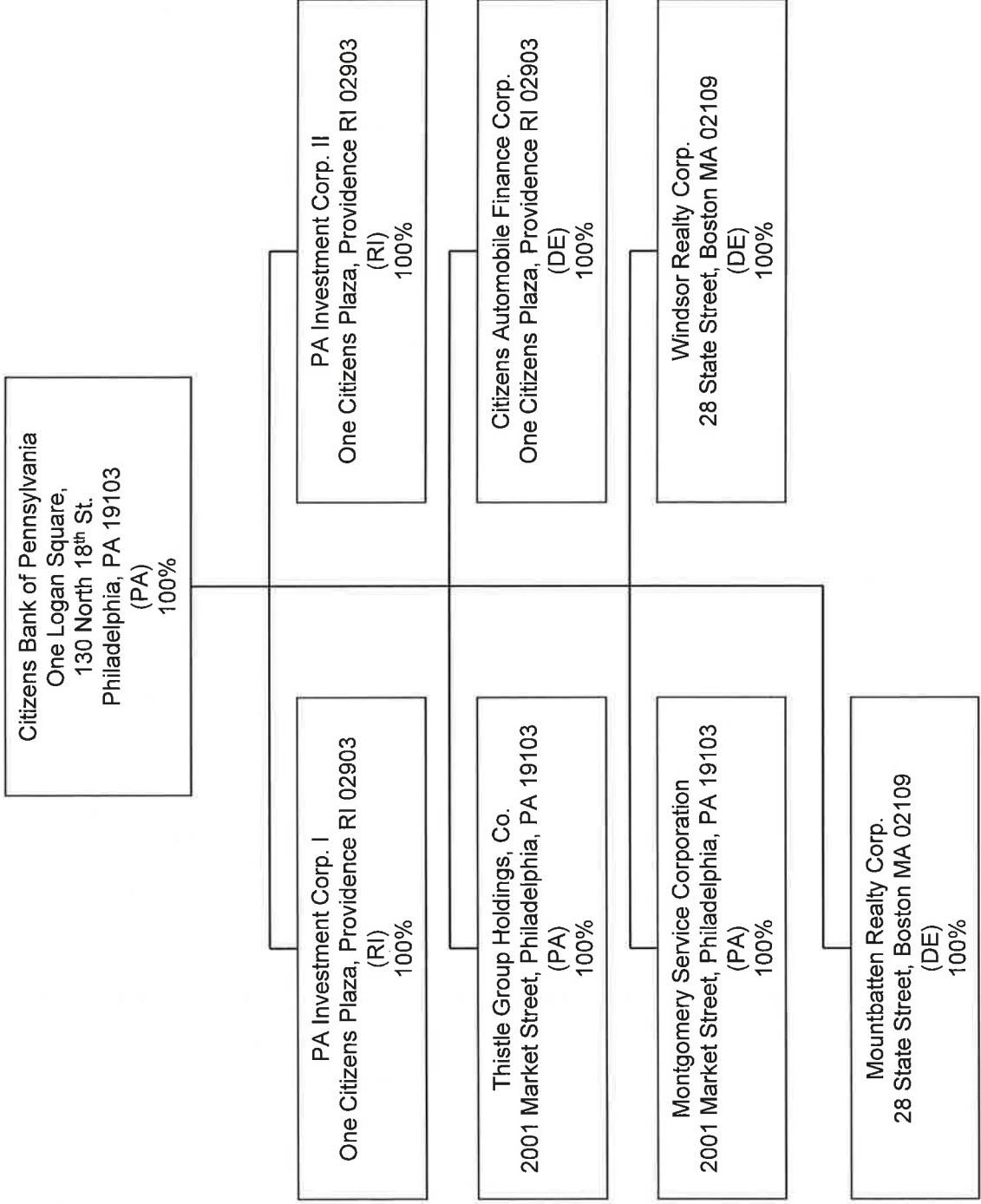

Results: A list of branches for your holding company: CITIZENS FINANCIAL GROUP, INC. (1132409) of PROVIDENCE, RI.
 The data are as of 11/31/2014. Data reflects information that was received and processed through 01/07/2015.

Recalculation and Verification Steps

1. In the Data Action column of each branch row, enter one or more of the actions specified below.
2. If required, enter the date in the Effective Date column.

Actions

OK: If the branch information is correct, enter 'OK' in the Data Action column.
Change: If the branch information is incorrect or incomplete, revise the data, enter 'Change' in the Data Action column and the date when this information first became valid in the Effective Date column.
Delete: If a branch listed was sold or closed, enter 'Close' in the Data Action column and the sale or closure date in the Effective Date column.
Add: If a reportable branch is missing, insert a row, add the branch data, and enter 'Add' in the Data Action column and the opening or acquisition date in the Effective Date column.

If printing this list, you may need to adjust your page setup in MS Excel. Try using landscape orientation, page scaling, and/or legal sized paper.

Submission Procedures

When you are finished, send a saved copy to your FRB contact. See the detailed instructions on this site for more information.
 If you are e-mailing this to your FRB contact, put your institution name, city and state in the subject line of the e-mail.

Note:

To satisfy the FR Y-10 reporting requirements, you must also submit FR Y-10 Domestic Branch Schedules for each branch with a Data Action of Change, Close, Delete, or Add.
 The FR Y-10 report may be submitted in a hardcopy format or via the FR Y-10 Online application - <https://y10online.federalreserve.gov>.

* FDIC UNINUM, Office Number, and ID_RSSD columns are for reference only. Verification of these values is not required.

Data Action	Effective Date	Branch Service Type	Branch ID_RSSD*	Popular Name	Street Address	City	State	Zip Code	County	Country	FDIC UNINUM*	Office Number*	Head Office	Head Office ID_RSSD*	Comments
Change	12/31/2014	Full Service (Head Office)	✓ 4029174	CITIZENS BANK OF PENNSYLVANIA	ONE LOGAN SQUARE, 130 NORTH 18TH STREET	PHILADELPHIA	PA	19103	PHILADELPHIA	UNITED STATES	360602	0	CITIZENS BANK OF PENNSYLVANIA	3041974	Updated Address
OK		Full Service	✓ 4029214	GARDEN STATE BRANCH	2000 ROUTE 70 WEST	CHERRY HILL	PA	08002	CAMDEN	UNITED STATES	466517	472	CITIZENS BANK OF PENNSYLVANIA	3041974	
OK		Full Service	✓ 4029157	HADDON HEIGHTS BRANCH	131 WHITE HORSE PIKE	HADDON HEIGHTS	PA	08035	CAMDEN	UNITED STATES	252399	270	CITIZENS BANK OF PENNSYLVANIA	3041974	
OK		Full Service	✓ 844727	GREENTREE BRANCH	980 ROUTE 73 N	MARLTON	PA	08053	BURLINGTON	UNITED STATES	252400	335	CITIZENS BANK OF PENNSYLVANIA	3041974	
OK		Full Service	✓ 1392446	MARLTON CROSSING BRANCH	301 SOUTH ROUTE 73	MARLTON	PA	08053	BURLINGTON	UNITED STATES	452401	271	CITIZENS BANK OF PENNSYLVANIA	3041974	
OK		Full Service	✓ 3389546	MEDFORD ELMWOOD PLAZA BRANCH	1100 SOUTH ROUTE 70	MEDFORD	PA	08053	BURLINGTON	UNITED STATES	432800	465	CITIZENS BANK OF PENNSYLVANIA	3041974	
OK		Full Service	✓ 3298424	MEDFORD ACME BRANCH	175 ROUTE 70	MEDFORD	PA	08053	BURLINGTON	UNITED STATES	432802	449	CITIZENS BANK OF PENNSYLVANIA	3041974	
OK		Full Service	✓ 0234387	MOUNT HOLLY ACME BRANCH	531 HIGH STREET	MOUNT HOLLY	PA	08060	BURLINGTON	UNITED STATES	431964	447	CITIZENS BANK OF PENNSYLVANIA	3041974	
OK		Full Service	✓ 3270900	RUNNEMEDE BRANCH	501 E. EVERSHAM ROAD	RUNNEMEDE	PA	08078	CAMDEN	UNITED STATES	423958	462	CITIZENS BANK OF PENNSYLVANIA	3041974	
OK		Full Service	✓ 3278699	GLOUCESTER ACME BRANCH	515 BERLIN CROSS KEYS ROAD	GLUCESTER	PA	08043	CAMDEN	UNITED STATES	443721	470	CITIZENS BANK OF PENNSYLVANIA	3041974	
OK		Full Service	✓ 3520960	COOPERS PLAZA BRANCH	79 ROUTE 73	VOORHEES	PA	08043	CAMDEN	UNITED STATES	466446	269	CITIZENS BANK OF PENNSYLVANIA	3041974	
OK		Full Service	✓ 240217	VOORHEES BRANCH	1101 WHITE HORSE ROAD	VOORHEES	PA	08043	CAMDEN	UNITED STATES	146446	143	CITIZENS BANK OF PENNSYLVANIA	3041974	
OK		Full Service	✓ 443313	ARLINGTON TOWNSHIP OFFICE	1359 OLD YORK ROADS	ARLINGTON	PA	19001	MONTGOMERY	UNITED STATES	235176	396	CITIZENS BANK OF PENNSYLVANIA	3041974	
OK		Full Service	✓ 2988725	ALDAN GIANT BRANCH	543 NORTH OAK AVENUE, PROVIDENCE	ALDAN	PA	19018	DELAWARE	UNITED STATES	278359	1	CITIZENS BANK OF PENNSYLVANIA	3041974	
OK		Full Service	✓ 537141	NEW SHEFFIELD BRANCH	VILLAGE	ALDIUPPA	PA	15001	DELAWARE	UNITED STATES	217444	3	CITIZENS BANK OF PENNSYLVANIA	3041974	
OK		Full Service	✓ 874221	HAMPTON PLAZA BRANCH	4261 ROUTE B	ALLEGHENY	PA	15101	ALLEGHENY	UNITED STATES	217447	246	CITIZENS BANK OF PENNSYLVANIA	3041974	
OK		Full Service	✓ 3761919	ALTOONA GIANT EAGLE BRANCH	181 SOPHIA LANE	ALTOONA	PA	16602	BLAIR	UNITED STATES	217414	189	CITIZENS BANK OF PENNSYLVANIA	3041974	
OK		Full Service	✓ 333531	BROAD AVENUE BRANCH	2005 BROAD AVENUE	ALTOONA	PA	16601	BLAIR	UNITED STATES	215405	255	CITIZENS BANK OF PENNSYLVANIA	3041974	
OK		Full Service	✓ 4090232	PEASANT VALLEY DRIVE-IN BRANCH	3515 PLEASANT VALLEY BOULEVARD	ALTOONA	PA	16602	BLAIR	UNITED STATES	217427	149	CITIZENS BANK OF PENNSYLVANIA	3041974	
OK		Full Service	✓ 072118	BROAD AVE BRANCH	48 WEST SWIRLSPACE PIKE	AMBLER	PA	15002	MONTGOMERY	UNITED STATES	335035	349	CITIZENS BANK OF PENNSYLVANIA	3041974	
OK		Full Service	✓ 0124	AMBRIDGE BRANCH	600 MERCHANT ST	AMBRIDGE	PA	15003	DELAWARE	UNITED STATES	217248	4	CITIZENS BANK OF PENNSYLVANIA	3041974	
OK		Full Service	✓ 068812	HANOVER BRANCH	225 WEST LANCASTER AVENUE	ARDMORE	PA	15003	DELAWARE	UNITED STATES	184652	112	CITIZENS BANK OF PENNSYLVANIA	3041974	
OK		Full Service	✓ 0730120	BADEN GIANT EAGLE BRANCH	1609 W STATE STREET	BADEN	PA	15002	MONTGOMERY	UNITED STATES	217440	264	CITIZENS BANK OF PENNSYLVANIA	3041974	
OK		Full Service	✓ 160398	BAHA BRANCH	315 W CITY AVENUE	BADEN	PA	15004	MONTGOMERY	UNITED STATES	350953	305	CITIZENS BANK OF PENNSYLVANIA	3041974	
OK		Full Service	✓ 295551	BAHA BRANCH ACME BRANCH	131 EAST CITY AVE	BAHA CUNYDOW	PA	15203	MONTGOMERY	UNITED STATES	217450	302	CITIZENS BANK OF PENNSYLVANIA	3041974	
OK		Full Service	✓ 24021	BEAVER BRANCH	300 BEAVER STREET	BEAVER	PA	15009	DELAWARE	UNITED STATES	217258	66	CITIZENS BANK OF PENNSYLVANIA	3041974	
OK		Full Service	✓ 24022	BEAVER BRANCH	300 BEAVER STREET	BEAVER	PA	15010	DELAWARE	UNITED STATES	217261	13	CITIZENS BANK OF PENNSYLVANIA	3041974	
OK		Full Service	✓ 597130	CUPPENGA GIANT EAGLE BRANCH	2650 CONSTITUTION BOULEVARD	BEAVER FALLS	PA	15010	DELAWARE	UNITED STATES	414953	414	CITIZENS BANK OF PENNSYLVANIA	3041974	
OK		Full Service	✓ 055028	BELLEVUE BRANCH	855 EAST BIRCH STREET	BELLEVUE	PA	15002	DELAWARE	UNITED STATES	184659	192	CITIZENS BANK OF PENNSYLVANIA	3041974	
OK		Full Service	✓ 0602749	BENSALEM ACME BRANCH	2301 BRISTOL ROAD	BENSALEM	PA	19003	DELAWARE	UNITED STATES	217250	308	CITIZENS BANK OF PENNSYLVANIA	3041974	
OK		Full Service	✓ 061018	BIRDWOOD OFFICE	2183 STREET ROAD	BENSALEM	PA	19000	DELAWARE	UNITED STATES	293149	133	CITIZENS BANK OF PENNSYLVANIA	3041974	
OK		Full Service	✓ 0628553	BETHEL GIANT EAGLE BRANCH	5555 LIBERTY ROAD	BETHEL PARK	PA	15102	ALLEGHENY	UNITED STATES	217478	283	CITIZENS BANK OF PENNSYLVANIA	3041974	
OK		Full Service	✓ 070204	BLAKESSIE MART INSTORE BRANCH	7000 OXFORD DR	BETHEL PARK	PA	15102	ALLEGHENY	UNITED STATES	217259	306	CITIZENS BANK OF PENNSYLVANIA	3041974	
OK		Full Service	✓ 089248	BLUESHILL GIANT BRANCH	ROUTES 115 & 340	BLUESHILL	PA	19422	MONTGOMERY	UNITED STATES	360475	376	CITIZENS BANK OF PENNSYLVANIA	3041974	
OK		Full Service	✓ 094324	BROADDOCK HILLS GIANT EAGLE BRANCH	1760 DEKALB PIKE	BROADDOCK HILLS	PA	15421	ALLEGHENY	UNITED STATES	217436	261	CITIZENS BANK OF PENNSYLVANIA	3041974	
OK		Full Service	✓ 069228	BROOKHAVEN GIANT EAGLE BRANCH	1025 WASHINGTON PIKE, VALLEY SHOPPING CENTER	BROOKHAVEN	PA	15017	ALLEGHENY	UNITED STATES	217850	63	CITIZENS BANK OF PENNSYLVANIA	3041974	
OK		Full Service	✓ 081111	BROOKHAVEN OFFICE	108 ERIN LANE	BROOKHAVEN	PA	15017	ALLEGHENY	UNITED STATES	228711	215	CITIZENS BANK OF PENNSYLVANIA	3041974	
OK		Full Service	✓ 314120	BROOKHAVEN GIANT BRANCH	2501 EDGEWOOD AVE	BROOKHAVEN	PA	15015	DELAWARE	UNITED STATES	335143	133	CITIZENS BANK OF PENNSYLVANIA	3041974	
OK		Full Service	✓ 314120	BROOKHAVEN GIANT BRANCH	2910 SPRINGFIELD ROAD	BROOKHAVEN	PA	15008-12	DELAWARE	UNITED STATES	365725	410	CITIZENS BANK OF PENNSYLVANIA	3041974	
OK		Full Service	✓ 317410	LAWRENCE PARK DRIVE IN BRANCH	1991 SPOUL RD, LAWRENCE PARK SHOPPING CENTER	BROOMALL	PA	19008	DELAWARE	UNITED STATES	472390	418	CITIZENS BANK OF PENNSYLVANIA	3041974	
OK		Full Service	✓ 09415	LAWRENCE PARK OFFICE	1991 SPOUL ROAD, LAWRENCE PARK SHOPPING CENTER	BROOMALL	PA	19008	DELAWARE	UNITED STATES	184591	85	CITIZENS BANK OF PENNSYLVANIA	3041974	
OK		Full Service	✓ 0615038	BRYN MAWR	733 WEST LANCASTER AVE	BRYN MAWR	PA	19010	MONTGOMERY	UNITED STATES	331162	488	CITIZENS BANK OF PENNSYLVANIA	3041974	
OK		Full Service	✓ 067429	BURGETTSTOWN BRANCH	3608 MAIN STREET	BURGETTSTOWN	PA	15001	WASHINGTON	UNITED STATES	217253	304	CITIZENS BANK OF PENNSYLVANIA	3041974	
OK		Full Service	✓ 076236	BURGETTSTOWN DRIVE-IN BRANCH	2030 SMITH TOWNSHIP STATE ROAD	BURGETTSTOWN	PA	15021	WASHINGTON	UNITED STATES	217351	64	CITIZENS BANK OF PENNSYLVANIA	3041974	
OK		Full Service	✓ 243113	BURNHAM BRANCH	308 N LOGAN BLVD, GREATER LEWISTOWN SHOPPING CTR	BURNHAM	PA	17009	MIFLIN	UNITED STATES	217608	194	CITIZENS BANK OF PENNSYLVANIA	3041974	
OK		Full Service	✓ 690120	BUTLER BRANCH	301 NORTH MAIN STREET	BUTLER	PA	16001	BUTLER	UNITED STATES	217256	9	CITIZENS BANK OF PENNSYLVANIA	3041974	
OK		Full Service	✓ 5337178	CLEARVIEW MALL GIANT EAGLE BRANCH	1521 NORTH MAIN STREET	BUTLER	PA	16001	BUTLER	UNITED STATES	419053	415	CITIZENS BANK OF PENNSYLVANIA	3041974	
OK		Full Service	✓ 5337187	MORRIS POINT PLAZA BRANCH	700 MORRIS POINT PLAZA	BUTLER	PA	16001	BUTLER	UNITED STATES	477994	438	CITIZENS BANK OF PENNSYLVANIA	3041974	
OK		Full Service	✓ 506913	CEDAR CLIFF OFFICE	3510 CEDAR CLIFF DRIVE	CAMP HILL	PA	17011	CUMBERLAND	UNITED STATES	215793	177	CITIZENS BANK OF PENNSYLVANIA	3041974	
OK		Full Service	✓ 505318	HAMPDEN CAMP HILL OFFICE	4101 CARLISLE PIKE	CAMP HILL	PA	17011	CUMBERLAND	UNITED STATES	215792	176	CITIZENS BANK OF PENNSYLVANIA	3041974	

OK	Branch Name	Address	City	State	Zip	Lat	Long	Altitude	Service Type
OK	Full Service	1 EAST PINE STREET	CANONSBURG	PA	15317	40.1478	-76.8350	3041974	Full Service
OK	Full Service	DONALDSONS CROSSROADS GIANT EAGLE BRANCH	CANONSBURG	PA	15317	40.1478	-76.8350	3041974	Full Service
OK	Full Service	407 SOUTH WASHINGTON RD.	CANONSBURG	PA	15317	40.1478	-76.8350	3041974	Full Service
OK	Full Service	665 NORTH EAST STREET	CANONSBURG	PA	15317	40.1478	-76.8350	3041974	Full Service
OK	Full Service	WEST MAIN STREET, WEST MALL PLAZA	CANONSBURG	PA	15317	40.1478	-76.8350	3041974	Full Service
OK	Full Service	1301 SPRUCE PIKE	CANONSBURG	PA	15317	40.1478	-76.8350	3041974	Full Service
OK	Full Service	501 FALLOWFIELD AVE	CANONSBURG	PA	15317	40.1478	-76.8350	3041974	Full Service
OK	Full Service	7435 FRONT STREET, MELROSE SHOPPING CENTER	CANONSBURG	PA	15317	40.1478	-76.8350	3041974	Full Service
OK	Full Service	410 SIMPSON DRIVE	CHESTER	PA	19382	39.4240	-77.0440	3041974	Full Service
OK	Full Service	1142 NORTHVIEW BLVD.	CHESTER	PA	19382	39.4240	-77.0440	3041974	Full Service
OK	Full Service	525 W. BALTIMORE PIKE	CHESTER	PA	19382	39.4240	-77.0440	3041974	Full Service
OK	Full Service	320 WEST RIDGE PIKE	CHESTER	PA	19382	39.4240	-77.0440	3041974	Full Service
OK	Full Service	5990 UNIVERSITY BOULEVARD	CHESTER	PA	19382	39.4240	-77.0440	3041974	Full Service
OK	Full Service	1182 THORN RUN ROAD EXT	CHESTER	PA	19382	39.4240	-77.0440	3041974	Full Service
OK	Full Service	35 MAIN STREET	CHESTER	PA	19382	39.4240	-77.0440	3041974	Full Service
OK	Full Service	4 SOUTH BALTIMORE STREET	CHESTER	PA	19382	39.4240	-77.0440	3041974	Full Service
OK	Full Service	3953 WEST LINCOLN HIGHWAY	CHESTER	PA	19382	39.4240	-77.0440	3041974	Full Service
OK	Full Service	559 NORTH MAIN ST.	CHESTER	PA	19382	39.4240	-77.0440	3041974	Full Service
OK	Full Service	5 WEST GERMAN TOWN PIKE	CHESTER	PA	19382	39.4240	-77.0440	3041974	Full Service
OK	Full Service	72004 ELIZABETH TOWN JUBILEE OFFICE	CHESTER	PA	19382	39.4240	-77.0440	3041974	Full Service
OK	Full Service	350724 ELKINS PARK BRANCH	CHESTER	PA	19382	39.4240	-77.0440	3041974	Full Service
OK	Full Service	7958925 GIANT EAGLE HARBOCKREEK OFFICE	CHESTER	PA	19382	39.4240	-77.0440	3041974	Full Service
OK	Full Service	407328 GLENWOOD BRANCH	CHESTER	PA	19382	39.4240	-77.0440	3041974	Full Service
OK	Full Service	2522659 PEACH STREET GIANT EAGLE BRANCH	CHESTER	PA	19382	39.4240	-77.0440	3041974	Full Service
OK	Full Service	345523 STATE STREET BRANCH	CHESTER	PA	19382	39.4240	-77.0440	3041974	Full Service
OK	Full Service	4458766 STATE STREET DRIVE-UP	CHESTER	PA	19382	39.4240	-77.0440	3041974	Full Service
OK	Full Service	2511283 STERRETTANIA OFFICE	CHESTER	PA	19382	39.4240	-77.0440	3041974	Full Service
OK	Full Service	1960532 YORKTOWN SQUARE GIANT EAGLE BRANCH	CHESTER	PA	19382	39.4240	-77.0440	3041974	Full Service
OK	Full Service	2708853 MURRYVILLE GIANT EAGLE BRANCH	CHESTER	PA	19382	39.4240	-77.0440	3041974	Full Service
OK	Full Service	2465548 SWEDENSBURG RD, STE 100	CHESTER	PA	19382	39.4240	-77.0440	3041974	Full Service
OK	Full Service	7048131 EXTON OFFICE	CHESTER	PA	19341	39.7500	-77.3500	3041974	Full Service
OK	Full Service	471 OXFORD VALLEY ROAD SOUTH, SUITE 300	CHESTER	PA	19341	39.7500	-77.3500	3041974	Full Service
OK	Full Service	2986550 FAIRLESS HILLS GIANT BRANCH	CHESTER	PA	19080	39.8000	-77.2000	3041974	Full Service
OK	Full Service	2062625 FEASTERVILLE ACME BRANCH	CHESTER	PA	19053	39.7000	-77.1000	3041974	Full Service
OK	Full Service	3102500 HALEYVILLE GIANT BRANCH	CHESTER	PA	19332	39.6000	-77.0000	3041974	Full Service
OK	Full Service	3532753 FLOUERTOWN BRANCH	CHESTER	PA	19031	39.5000	-76.9000	3041974	Full Service
OK	Full Service	7866475 FOLSOM ACME BRANCH	CHESTER	PA	19033	39.4000	-76.8000	3041974	Full Service
OK	Full Service	4938222 FORD CITY BRANCH	CHESTER	PA	16226	40.2000	-76.2000	3041974	Full Service
OK	Full Service	5285318 FORTY FORT BRANCH	CHESTER	PA	18724	40.5000	-76.5000	3041974	Full Service
OK	Full Service	1993408 GIBSONIA GIANT BRANCH	CHESTER	PA	15044	40.0000	-76.0000	3041974	Full Service
OK	Full Service	4201797 GONCORDVILLE	CHESTER	PA	19342	39.7500	-77.3500	3041974	Full Service
OK	Full Service	4747117 GIANT EAGLE/GLENDALE OFFICE	CHESTER	PA	15116	40.1000	-76.1000	3041974	Full Service
OK	Full Service	693420 MOUNT ROYAL BRANCH	CHESTER	PA	19038	39.8000	-77.2000	3041974	Full Service
OK	Full Service	2894453 GLENDALE BRANCH	CHESTER	PA	15116	40.1000	-76.1000	3041974	Full Service
OK	Full Service	6410521 EASTGATE GIANT BRANCH	CHESTER	PA	15601	40.2000	-76.2000	3041974	Full Service
OK	Full Service	7091401 HEMPFIELD GIANT BRANCH	CHESTER	PA	15601	40.2000	-76.2000	3041974	Full Service
OK	Full Service	826728 MILLERS WOOD BRANCH	CHESTER	PA	15601	40.2000	-76.2000	3041974	Full Service
OK	Full Service	1128 GROVE CITY BRANCH	CHESTER	PA	15127	40.0000	-76.0000	3041974	Full Service
OK	Full Service	91526 GROVE CITY DRIVE-IN	CHESTER	PA	15127	40.0000	-76.0000	3041974	Full Service
OK	Full Service	355599 HARRISBURG MAIN BRANCH	CHESTER	PA	17101	40.1000	-77.1000	3041974	Full Service
OK	Full Service	1462518 ROUTE 22 EAST OFFICE	CHESTER	PA	17112	40.1000	-77.1000	3041974	Full Service
OK	Full Service	165114 UNION DEPOSIT MALL OFFICE	CHESTER	PA	17111	40.1000	-77.1000	3041974	Full Service
OK	Full Service	9231028 EAGLE ROAD BRANCH	CHESTER	PA	19083	39.8000	-77.2000	3041974	Full Service
OK	Full Service	841554 MANA OFFICE	CHESTER	PA	19083	39.8000	-77.2000	3041974	Full Service
OK	Full Service	85524 HERMITAGE BRANCH	CHESTER	PA	15148	40.0000	-76.0000	3041974	Full Service
OK	Full Service	212151 HERMITAGE GIANT EAGLE BRANCH	CHESTER	PA	15148	40.0000	-76.0000	3041974	Full Service
OK	Full Service	141018 HIGHERS OFFICE	CHESTER	PA	17246	40.2000	-76.2000	3041974	Full Service
OK	Full Service	179712 HOLLANDSBURG BRANCH	CHESTER	PA	17094	39.9000	-77.0000	3041974	Full Service
OK	Full Service	69173 MCARD MALL OFFICE	CHESTER	PA	15648	40.2000	-76.2000	3041974	Full Service
OK	Full Service	25952 HONESTY BRANCH	CHESTER	PA	15120	40.0000	-76.0000	3041974	Full Service
OK	Full Service	47416 HONESTY GIANT BRANCH	CHESTER	PA	15120	40.0000	-76.0000	3041974	Full Service
OK	Full Service	628150 MAPLE OCEAN BRANCH	CHESTER	PA	19044	39.8000	-77.2000	3041974	Full Service
OK	Full Service	422986 HUNTINGTON VALLEY BRANCH	CHESTER	PA	19044	39.8000	-77.2000	3041974	Full Service
OK	Full Service	4231217 INDIANA PENNSYLVANIA GIANT EAGLE	CHESTER	PA	19006	39.8000	-77.2000	3041974	Full Service
OK	Full Service	283859 IRWIN GIANT EAGLE BRANCH	CHESTER	PA	15791	40.0000	-76.0000	3041974	Full Service
OK	Full Service	14124259 PION TOWNSHIP GIANT EAGLE	CHESTER	PA	15642	40.2000	-76.2000	3041974	Full Service
OK	Full Service	3325713 JAMISON BRANCH	CHESTER	PA	18929	39.9000	-77.0000	3041974	Full Service
OK	Full Service	2172759 JENKINTOWN ACME	CHESTER	PA	15644	40.2000	-76.2000	3041974	Full Service
OK	Full Service	6583191 CROSSLANDS BRANCH	CHESTER	PA	19046	39.8000	-77.2000	3041974	Full Service
OK	Full Service	4563593 FENDAL AT LONGWOOD	CHESTER	PA	19348	39.7000	-77.3000	3041974	Full Service
OK	Full Service	998027 KENNETT SQUARE NEW GARDEN BRANCH	CHESTER	PA	19348	39.7000	-77.3000	3041974	Full Service
OK	Full Service	928175 KING OF PRUSSIA BRANCH	CHESTER	PA	19406	40.0000	-76.0000	3041974	Full Service
OK	Full Service	682412 KINGSTON CORNERS BRANCH	CHESTER	PA	18706	39.6000	-77.0000	3041974	Full Service
OK	Full Service	728724 FRANKLIN VILLAGE BRANCH	CHESTER	PA	16201	39.5000	-76.5000	3041974	Full Service
OK	Full Service	698126 KITTANNING BRANCH	CHESTER	PA	16201	39.5000	-76.5000	3041974	Full Service
OK	Full Service	995923 KUTZTOWN BRANCH	CHESTER	PA	19530	39.6000	-77.5000	3041974	Full Service
OK	Full Service	199913 CENTERVILLE OFFICE	CHESTER	PA	17603	40.1000	-76.1000	3041974	Full Service
OK	Full Service	101516 LANCASTER BRANCH	CHESTER	PA	17603	40.1000	-76.1000	3041974	Full Service

Table with 13 columns: Status, Branch Name, Address, City, State, ZIP, Branch Type, and Count. The table lists numerous branches across Pennsylvania, primarily in Philadelphia and Pittsburgh, with associated counts and state identifiers.

OK	Full Service	716225 QUAKERTOWN BRANCH	327 N WEST END BOULEVARD	QUAKERTOWN	PA	18951	BUCKS	UNITED STATES	217492	701 CITIZENS BANK OF PENNSYLVANIA	3041974
OK	Full Service	716550 QUAKERTOWN BRANCH	431E PENNSYLVANIA AVENUE	READING	PA	18666	BERKS	UNITED STATES	271914	301 CITIZENS BANK OF PENNSYLVANIA	3041974
OK	Full Service	266041 LANCASTER AVENUE BRANCH	880 LANCASTER AVENUE	READING	PA	18607	BERKS	UNITED STATES	271831	301 CITIZENS BANK OF PENNSYLVANIA	3041974
OK	Full Service	726602 NORTH AND SPRING BRANCH	566 NORTH NINTH STREET	READING	PA	18604	BERKS	UNITED STATES	228609	385 CITIZENS BANK OF PENNSYLVANIA	3041974
OK	Full Service	765566 RIVERSIDE PARK BRANCH	3200 CENTRE AVENUE	READING	PA	18605	BERKS	UNITED STATES	228572	383 CITIZENS BANK OF PENNSYLVANIA	3041974
OK	Full Service	764185 RICHMOND BRANCH	15 NEWTOWN-RICHMOND ROAD	RICHMOND	PA	18954	BERKS	UNITED STATES	235159	337 CITIZENS BANK OF PENNSYLVANIA	3041974
OK	Full Service	720837 ROARING SPRING GIANT EAGLE BRANCH	510 S HIGHWAY 96	ROARING SPRING	PA	18673	BLAIR	UNITED STATES	261491	291 CITIZENS BANK OF PENNSYLVANIA	3041974
OK	Full Service	768033 GIANT EAGLE WISSELETTER OFFICE	111 WINDSON STREET	ROCHESTER	PA	17407	BEAVER	UNITED STATES	466118	233 CITIZENS BANK OF PENNSYLVANIA	3041974
OK	Full Service	720851 WERNEICK BRANCH	479 WJ RIDGE PIKE	MONTGOMERY	PA	19408	MONTGOMERY	UNITED STATES	466518	473 CITIZENS BANK OF PENNSYLVANIA	3041974
OK	Full Service	791322 SHODRUBERS BRANCH	205 MAIN ST	SANDOWING	PA	16956	BUTLER	UNITED STATES	217314	48 CITIZENS BANK OF PENNSYLVANIA	3041974
OK	Full Service	720848 SEWICKET BRANCH	251 SEWICKET	SEWICKET	PA	15143	ALLEGHENY	UNITED STATES	214688	383 CITIZENS BANK OF PENNSYLVANIA	3041974
OK	Full Service	731711 SHIPPENSBURG WEST BRANCH	132 WEST CHURCH STREET	SHIPPENSBURG	PA	17257	CUMBERLAND	UNITED STATES	214688	383 CITIZENS BANK OF PENNSYLVANIA	3041974
OK	Full Service	789102 SHENKSHURG BRANCH	630 SHENKSHURG COMMONS	SHENKSHURG	PA	17361	YORK	UNITED STATES	217486	287 CITIZENS BANK OF PENNSYLVANIA	3041974
OK	Full Service	798023 HEIDELBERG BRANCH	4641 PENN AVENUE	SINKING SPRING	PA	19608	BERKS	UNITED STATES	225900	389 CITIZENS BANK OF PENNSYLVANIA	3041974
OK	Full Service	786247 SPRING TOWNE CENTRE GIANT BRANCH	2843 SPILLINGTON ROAD, SPRING TOWNE	SINKING SPRING	PA	19608	BERKS	UNITED STATES	278347	374 CITIZENS BANK OF PENNSYLVANIA	3041974
OK	Full Service	7310069 SUPPLY ROCK GIANT EAGLE BRANCH	223 GROVE CITY ROAD	SUPPLY ROCK	PA	16957	BUCKS	UNITED STATES	432348	455 CITIZENS BANK OF PENNSYLVANIA	3041974
OK	Full Service	798760 SOUDERTON BRANCH	705 ROUTE 113	SOUDERTON	PA	18944	MONTGOMERY	UNITED STATES	278330	364 CITIZENS BANK OF PENNSYLVANIA	3041974
OK	Full Service	798706 SOUTHAMPTON ACCESS GIANT BRANCH	466A SECOND STREET PIKE	SOUTHAMPTON	PA	18866	BUCKS	UNITED STATES	278361	398 CITIZENS BANK OF PENNSYLVANIA	3041974
OK	Full Service	741657 SOUTHAMPTON OFFICE	464 SECOND STREET PIKE	SOUTHAMPTON	PA	18866	BUCKS	UNITED STATES	278328	176 CITIZENS BANK OF PENNSYLVANIA	3041974
OK	Full Service	781844 SPRINGFIELD BRANCH	40 EAST WOODLAND AVE.	SPRINGFIELD	PA	19064	DELAWARE	UNITED STATES	231561	138 CITIZENS BANK OF PENNSYLVANIA	3041974
OK	Full Service	692111 SPRINGFIELD MAIL OFFICE	1250 BALTIMORE PIKE	SPRINGFIELD	PA	19064	DELAWARE	UNITED STATES	234038	151 CITIZENS BANK OF PENNSYLVANIA	3041974
OK	Full Service	720848 STATE COLLEGE OFFICE	122 WEST COLLEGE AVE.	STATE COLLEGE	PA	16801	CENTRE	UNITED STATES	4976	184 CITIZENS BANK OF PENNSYLVANIA	3041974
OK	Full Service	746131 NORTH HILLS OFFICE	1824 NORTH ATHERTON STREET	STATE COLLEGE	PA	16803	CENTRE	UNITED STATES	216526	186 CITIZENS BANK OF PENNSYLVANIA	3041974
OK	Full Service	685115 SOUTH HILLS BRANCH	1248 SOUTH ATHERTON STREET	STATE COLLEGE	PA	16801	CENTRE	UNITED STATES	278348	185 CITIZENS BANK OF PENNSYLVANIA	3041974
OK	Full Service	753729 POTTSTOWN GIANT BRANCH	180 UPLAND SQUARE DRIVE	STOWE	PA	19464	MONTGOMERY	UNITED STATES	8212	375 CITIZENS BANK OF PENNSYLVANIA	3041974
OK	Full Service	747 STROUDSBURG MAIN STREET BRANCH	814 MAIN STREET	STROUDSBURG	PA	18360	MONROE	UNITED STATES	228715	225 CITIZENS BANK OF PENNSYLVANIA	3041974
OK	Full Service	7519 TANNERSVILLE BR	2748 ROUTE 611	TANNERSVILLE	PA	18372	MONROE	UNITED STATES	228715	227 CITIZENS BANK OF PENNSYLVANIA	3041974
OK	Full Service	7519 TANNERSVILLE BR	4950 KUTZTOWN ROAD	TEMPLE	PA	19560	BERKS	UNITED STATES	225875	388 CITIZENS BANK OF PENNSYLVANIA	3041974
OK	Full Service	798823 TRAPPE BRANCH	130 WEST MAIN STREET, SUITE 15B, TRAPPE	TRAPPE	PA	19426	MONTGOMERY	UNITED STATES	278307	350 CITIZENS BANK OF PENNSYLVANIA	3041974
OK	Full Service	76760 PARK RIDGETROOPER BRANCH	2701 RIDGE PIKE, PARK RIDGE SHOPPING CENTER	TROOPER	PA	19403	MONTGOMERY	UNITED STATES	278337	366 CITIZENS BANK OF PENNSYLVANIA	3041974
OK	Full Service	766821 TURTLE CREEK BRANCH	850 PENN AVENUE	TURTLE CREEK	PA	15445	ALLEGHENY	UNITED STATES	217921	51 CITIZENS BANK OF PENNSYLVANIA	3041974
OK	Full Service	779113 TYRON OFFICE	501 THIRD ST	TYRON	PA	16686	BLAIR	UNITED STATES	213349	191 CITIZENS BANK OF PENNSYLVANIA	3041974
OK	Full Service	737325 STATE ROAD BRANCH	7901 LANDDOWN AVENUE STE 59	UPPER DARBY	PA	19082	DELAWARE	UNITED STATES	184620	101 CITIZENS BANK OF PENNSYLVANIA	3041974
OK	Full Service	800121 UPPER DARBY OFFICE	36 GLENDALE ROAD	UPPER DARBY	PA	19082	DELAWARE	UNITED STATES	184620	99 CITIZENS BANK OF PENNSYLVANIA	3041974
OK	Full Service	741422 PENN HILLS BRANCH	6125 SALTBRUSH ROAD	VERONA	PA	15147	ALLEGHENY	UNITED STATES	217483	61 CITIZENS BANK OF PENNSYLVANIA	3041974
OK	Full Service	791952 VERONA GIANT EAGLE BRANCH	200 ALLEGHENY RIVER BLVD	VERONA	PA	15147	ALLEGHENY	UNITED STATES	217483	289 CITIZENS BANK OF PENNSYLVANIA	3041974
OK	Full Service	701217 DAVISVILLE OFFICE	824 EAST STREET RD.	WARMINSTER	PA	18974	BUCKS	UNITED STATES	184638	108 CITIZENS BANK OF PENNSYLVANIA	3041974
OK	Full Service	798724 WARMINSTER GIANT BRANCH	7200 WEST STREET	WARMINSTER	PA	18974	BUCKS	UNITED STATES	278366	400 CITIZENS BANK OF PENNSYLVANIA	3041974
OK	Full Service	777021 THORN HILL BRANCH	101 COMMONWEALTH DR	WARRENDALE	PA	15686	ALLEGHENY	UNITED STATES	217666	68 CITIZENS BANK OF PENNSYLVANIA	3041974
OK	Full Service	877065 WASHINGTON BRANCH	600 EASTON RD	WASHINGTON	PA	18976	BUCKS	UNITED STATES	216205	140 CITIZENS BANK OF PENNSYLVANIA	3041974
OK	Full Service	877065 WASHINGTON BRANCH	40 SOUTH MAIN STREET	WASHINGTON	PA	15301	BUCKS	UNITED STATES	219231	531 CITIZENS BANK OF PENNSYLVANIA	3041974
OK	Full Service	768293 WASHINGTON DRIVE UP	40 SOUTH MAIN STREET	WASHINGTON	PA	15301	BUCKS	UNITED STATES	532163	489 CITIZENS BANK OF PENNSYLVANIA	3041974
OK	Full Service	847426 WASHINGTON MALL OFFICE	331 WASHINGTON ROAD	WASHINGTON	PA	15301	WASHINGTON	UNITED STATES	217897	158 CITIZENS BANK OF PENNSYLVANIA	3041974
OK	Full Service	780205 WAYNE CHESTERBROOK BRANCH	500 CHESTERBROOK BLVD	WAYNE	PA	19087	DELAWARE	UNITED STATES	278338	367 CITIZENS BANK OF PENNSYLVANIA	3041974
OK	Full Service	841666 WAYNE OFFICE	363 WEST LANCASTER AVE.	WAYNE	PA	19087	DELAWARE	UNITED STATES	251229	327 CITIZENS BANK OF PENNSYLVANIA	3041974
OK	Full Service	759960 WESTTOWN VILLAGE ACME BRANCH	1163 WILMINGTON PIKE	WEST CHESTER	PA	19382	CHESTER	UNITED STATES	219226	344 CITIZENS BANK OF PENNSYLVANIA	3041974
OK	Full Service	741608 WEST GOSHEN ACME BRANCH	22 TURNER LANE	WEST CHESTER	PA	19380	CHESTER	UNITED STATES	219226	410 CITIZENS BANK OF PENNSYLVANIA	3041974
OK	Full Service	789121 WEST CHESTER GIANT BRANCH	907 PAOLI PIKE	WEST CHESTER	PA	19380	CHESTER	UNITED STATES	219226	346 CITIZENS BANK OF PENNSYLVANIA	3041974
OK	Full Service	789121 WEST CHESTER GIANT BRANCH	363 WEST LANCASTER AVE.	WEST CHESTER	PA	19380	CHESTER	UNITED STATES	235153	136 CITIZENS BANK OF PENNSYLVANIA	3041974
OK	Full Service	789121 WEST CHESTER GIANT BRANCH	40 WEST BROAD STREET	WEST GROVE	PA	19380	CHESTER	UNITED STATES	235153	136 CITIZENS BANK OF PENNSYLVANIA	3041974
OK	Full Service	789121 WEST CHESTER GIANT BRANCH	156 WEST EMBROOK STREET	WEST HAZLTON	PA	17303	CHESTER	UNITED STATES	6996	360 CITIZENS BANK OF PENNSYLVANIA	3041974
OK	Full Service	789121 WEST CHESTER GIANT BRANCH	9901 MOUNTAIN VIEW DRIVE	WEST HAZLTON	PA	17303	CHESTER	UNITED STATES	6996	360 CITIZENS BANK OF PENNSYLVANIA	3041974
OK	Full Service	769621 WEST MEELIN GIANT EAGLE BRANCH	1352 HOFFMAN BLVD.	WEST MEELIN	PA	15137	ALLEGHENY	UNITED STATES	217483	265 CITIZENS BANK OF PENNSYLVANIA	3041974
OK	Full Service	780431 PINE TOWNSHIP GIANT EAGLE BRANCH	145 TOWNE CENTER DRIVE	WEST MEELIN	PA	15137	ALLEGHENY	UNITED STATES	217445	265 CITIZENS BANK OF PENNSYLVANIA	3041974
OK	Full Service	780431 PINE TOWNSHIP GIANT EAGLE BRANCH	1500 PENN HIGHWAY	WESTMORE	PA	16990	ALLEGHENY	UNITED STATES	48157	481 CITIZENS BANK OF PENNSYLVANIA	3041974
OK	Full Service	78217 ASHLBY BRANCH	21 NIGHT MAIN STREET	WHALES BARRE	PA	16706	LUZERNE	UNITED STATES	Not Required	Not Required	3041974
OK	Full Service	76814 EAST END OFFICE	33 ADGERS STREET	WHALES BARRE	PA	16706	LUZERNE	UNITED STATES	216659	216 CITIZENS BANK OF PENNSYLVANIA	3041974
OK	Full Service	79315 MARKET STREET SQUARE OFFICE	111 EAST MARKET STREET	WHALES BARRE	PA	16701	LUZERNE	UNITED STATES	216667	220 CITIZENS BANK OF PENNSYLVANIA	3041974
OK	Full Service	73283 WILKESBORO BRANCH	983 WOOD ST	WILKES BARRE	PA	15221	ALLEGHENY	UNITED STATES	217316	220 CITIZENS BANK OF PENNSYLVANIA	3041974
OK	Full Service	73283 WILKESBORO BRANCH	595 WELSH ROAD	WILKESBORO	PA	16900	MONTGOMERY	UNITED STATES	43954	457 CITIZENS BANK OF PENNSYLVANIA	3041974
OK	Full Service	73283 WILKESBORO BRANCH	1932 EASTON ROAD	WILLOW GROVE	PA	19609	MONTGOMERY	UNITED STATES	217498	298 CITIZENS BANK OF PENNSYLVANIA	3041974
OK	Full Service	789121 WILLOW GROVE TROLLY STOP BRANCH	2933 WILLOW STREET	WILLOW GROVE	PA	17384	LANCASTER	UNITED STATES	217502	301 CITIZENS BANK OF PENNSYLVANIA	3041974
OK	Full Service	752643 CLEARBORO BRANCH	1000 S EASTON ROAD, SUITE 203	WYNCOTE	PA	19695	MONTGOMERY	UNITED STATES	235110	100 CITIZENS BANK OF PENNSYLVANIA	3041974
OK	Full Service	753730 WYNNWOOD BRANCH	25-27 EAST WYNNWOOD ROAD	WYNNWOOD	PA	19695	MONTGOMERY	UNITED STATES	235110	100 CITIZENS BANK OF PENNSYLVANIA	3041974
OK	Full Service	798183 WYOMISSING BRANCH	70 COMMERCIAL DRIVE	WYOMISSING	PA	19610	BERKS	UNITED STATES	278364	384 CITIZENS BANK OF PENNSYLVANIA	3041974
OK	Full Service	798183 WYOMISSING BRANCH	725 CHURCH LANE	YEADON	PA	19050	DELAWARE	UNITED STATES	184630	105 CITIZENS BANK OF PENNSYLVANIA	3041974
OK	Full Service	71752 DELCO PLAZA OFFICE	1287 CARROLL ROAD	YORK	PA	17404	YORK	UNITED STATES	217299	179 CITIZENS BANK OF PENNSYLVANIA	3041974
OK	Full Service	764632 EASTERN BRANCH	2990 E MARKET ST	YORK	PA	17400	YORK	UNITED STATES	216710	175 CITIZENS BANK OF PENNSYLVANIA	3041974
OK	Full Service	772825 ZELIENDORF BRANCH	100 NORTH MAIN STREET	ZELIENDORF	PA	16603	BUTLER	UNITED STATES	217338	56 CITIZENS BANK OF PENNSYLVANIA	3041974
OK	Full Service (Head Office)	330329 CITIZENS BANK, NATIONAL ASSOCIATION	ONE CITIZENS PLAZA	PROVIDENCE	RI	02903	PROVIDENCE	UNITED STATES	431614	0 CITIZENS BANK, NATIONAL ASSOCIATION	3303298
OK	Full Service	2510615 BRANFORD BRANCH	159 MONTWHESE STREET	BRANFORD	CT	06405	NEW HAVEN	UNITED STATES	255445	1250 CITIZENS BANK, NATIONAL ASSOCIATION	3303298
OK	Full Service	7411144 BRANFORD EAST BRANCH	568 EAST MAIN STREET	BRANFORD	CT	06405	NEW HAVEN	UNITED STATES	244459	1256 CITIZENS BANK, NATIONAL ASSOCIATION	3303298
OK	Full Service	700104 CLINTON BRANCH	156 E MAIN ST	CLINTON	CT	06413	MIDDLEX	UNITED STATES	260868	1238 CITIZENS BANK, NATIONAL ASSOCIATION	3303298
OK	Full Service	526108 COLCHESTER OFF	111 NORWICH AVENUE	COLCHESTER	CT	06415	NEW LONDON	UNITED STATES	244329	1217 CITIZENS BANK, NATIONAL ASSOCIATION	3303298
OK	Full Service	894807 CROMWELL SQUARE BRANCH	61 SHUPLICE ROAD	CROMWELL	CT	06416	MIDDLEX	UNITED STATES	244300	1220 CITIZENS BANK, NATIONAL ASSOCIATION	3303298

OK	Full Service	954907	DEEP RIVER BRANCH	141 MAIN ST	DEEP RIVER	CT	06417	MIDDLESEX	UNITED STATES	244537	1239	CITIZENS BANK, NATIONAL ASSOCIATION	330298
OK	Full Service	1212864	DURHAM BRANCH	176 MAIN STR	DURHAM	CT	06422	MIDDLESEX	UNITED STATES	260686	1237	CITIZENS BANK, NATIONAL ASSOCIATION	330298
OK	Full Service	246004	EAST HAMPTON BRANCH	8 EAST HIGH STREET	EAST HAMPTON	CT	06424	MIDDLESEX	UNITED STATES	244315	1236	CITIZENS BANK, NATIONAL ASSOCIATION	330298
OK	Full Service	467603	ANNEX BRANCH	430 FORBES AVENUE	EAST HAVEN	CT	06512	NEW HAVEN	UNITED STATES	255437	1244	CITIZENS BANK, NATIONAL ASSOCIATION	330298
OK	Full Service	2009798	EAST HAVEN CENTER BRANCH	263 HEMINGWAY AVENUE	EAST HAVEN	CT	06512	NEW HAVEN	UNITED STATES	244456	1255	CITIZENS BANK, NATIONAL ASSOCIATION	330298
OK	Full Service	109108	FOXON BRANCH	430 FOXON ROAD	EAST HAVEN	CT	06512	NEW HAVEN	UNITED STATES	244457	1254	CITIZENS BANK, NATIONAL ASSOCIATION	330298
OK	Full Service	2197074	FLANDERS BRANCH	15 CHESTERFIELD ROAD, ONE FLANDERS PLAZA	EAST LYME	CT	06333	NEW LONDON	UNITED STATES	275998	1241	CITIZENS BANK, NATIONAL ASSOCIATION	330298
OK	Full Service	375804	GALES FERRY BRANCH	1663 ROUTE 12	GALES FERRY	CT	06335	NEW LONDON	UNITED STATES	246542	1279	CITIZENS BANK, NATIONAL ASSOCIATION	330298
OK	Full Service	410219	GREENWICH AVENUE BRANCH	53 GREENWICH AVENUE	GREENWICH	CT	06880	FAIRFIELD	UNITED STATES	506538	1316	CITIZENS BANK, NATIONAL ASSOCIATION	330298
OK	Full Service	2766237	GROTON CT BRANCH	816 LONG HILL ROAD	GROTON	CT	06340	NEW LONDON	UNITED STATES	244738	1257	CITIZENS BANK, NATIONAL ASSOCIATION	330298
OK	Full Service	1212873	GUILFORD BRANCH	1001 BOSTON POST ROAD	GUILFORD	CT	06437	NEW HAVEN	UNITED STATES	255446	1251	CITIZENS BANK, NATIONAL ASSOCIATION	330298
OK	Full Service	1272658	HAMDEN BRANCH	2584 DIXWELL AVE	HAMDEN	CT	06514	NEW HAVEN	UNITED STATES	255441	1246	CITIZENS BANK, NATIONAL ASSOCIATION	330298
OK	Full Service	3439841	HARTFORD BRANCH	190 TRUMBULL STREET	HARTFORD	CT	06103	HARTFORD	UNITED STATES	449893	1264	CITIZENS BANK, NATIONAL ASSOCIATION	330298
OK	Full Service	525606	HADDAM BRANCH	6 KILLINGWORTH ROAD	HIGGANUM	CT	06441	MIDDLESEX	UNITED STATES	244314	1223	CITIZENS BANK, NATIONAL ASSOCIATION	330298
OK	Full Service	55278	MADISON BRANCH	256 SAMSON ROCK DR	MADISON	CT	06443	NEW HAVEN	UNITED STATES	384496	1235	CITIZENS BANK, NATIONAL ASSOCIATION	330298
OK	Full Service	3765748	MANCHESTER BRANCH	354 BROAD STREET	MANCHESTER	CT	06040	HARTFORD	UNITED STATES	472073	1260	CITIZENS BANK, NATIONAL ASSOCIATION	330298
OK	Full Service	3728981	125 MAIN STREET BRANCH	225 MAIN STREET	MIDDLETOWN	CT	06457	MIDDLESEX	UNITED STATES	244334	1222	CITIZENS BANK, NATIONAL ASSOCIATION	330298
CHANGE	Full Service	249706	SOUTH MAIN STREET BRANCH	211 SOUTH MAIN STR	MIDDLETOWN	CT	06457	MIDDLESEX	UNITED STATES	244237	1252	CITIZENS BANK, NATIONAL ASSOCIATION	330298
OK	Full Service	403302	WASHINGTON STREET BRANCH	884 WASHINGTON STREET	MIDDLETOWN	CT	06457	MIDDLESEX	UNITED STATES	244231	1218	CITIZENS BANK, NATIONAL ASSOCIATION	330298
OK	Full Service	2487832	CHERRY STREET BRANCH	123 CHERRY STREET	MILFORD	CT	06460	NEW HAVEN	UNITED STATES	255444	1249	CITIZENS BANK, NATIONAL ASSOCIATION	330298
OK	Full Service	2197013	MYSTIC BRANCH	73 BROADWAY AVENUE	MYSTIC	CT	06355	NEW LONDON	UNITED STATES	275185	1240	CITIZENS BANK, NATIONAL ASSOCIATION	330298
OK	Full Service	352905	CHURCH STREET BRANCH	709 CHURCH STREET	NEW HAVEN	CT	06510	NEW HAVEN	UNITED STATES	15960	1242	CITIZENS BANK, NATIONAL ASSOCIATION	330298
OK	Full Service	468105	WHALLEY NORTON BRANCH	395 WHALLEY AVENUE	NEW HAVEN	CT	06511	NEW HAVEN	UNITED STATES	254436	1243	CITIZENS BANK, NATIONAL ASSOCIATION	330298
OK	Full Service	586705	DOWNTOWN NL BRANCH	63 EUGENE O'NEILL DRIVE	NEW LONDON	CT	06320	NEW LONDON	UNITED STATES	12117	1216	CITIZENS BANK, NATIONAL ASSOCIATION	330298
OK	Full Service	436506	NEW LONDON SHPPG CTR	351 N FRONTAGE ROAD ROUTE 1-95	NEW LONDON	CT	06320	NEW LONDON	UNITED STATES	344839	1226	CITIZENS BANK, NATIONAL ASSOCIATION	330298
OK	Full Service	299608	NIANTIC BRANCH	43 PENNSYLVANIA AVENUE	NIANTIC	CT	06357	NEW LONDON	UNITED STATES	246541	1228	CITIZENS BANK, NATIONAL ASSOCIATION	330298
OK	Full Service	1833951	NORTH HAVEN BRANCH	127 WASHINGTON AVENUE	NORTH HAVEN	CT	06423	NEW HAVEN	UNITED STATES	255448	1248	CITIZENS BANK, NATIONAL ASSOCIATION	330298
OK	Full Service	897406	OLD LYME BRANCH	83 HALLS ROAD	OLD LYME	CT	06371	NEW LONDON	UNITED STATES	244202	1234	CITIZENS BANK, NATIONAL ASSOCIATION	330298
OK	Full Service	181208	ORANGE BRANCH	222 BOSTON POST RD	ORANGE	CT	06477	NEW HAVEN	UNITED STATES	255438	1245	CITIZENS BANK, NATIONAL ASSOCIATION	330298
OK	Full Service	437008	PAWCATUCK BRANCH	46 WEST BROAD STREET, ROUTE 1	PAWCATUCK	CT	06379	NEW LONDON	UNITED STATES	244544	1231	CITIZENS BANK, NATIONAL ASSOCIATION	330298
OK	Full Service	309006	PLAINFIELD BRANCH	18 RAILROAD AVE	PLAINFIELD	CT	06374	WINDHAM	UNITED STATES	244546	1232	CITIZENS BANK, NATIONAL ASSOCIATION	330298
OK	Full Service	1392234	ROCKY HILL BRANCH	825A CROMWELL AVENUE	ROCKY HILL	CT	06067	HARTFORD	UNITED STATES	244236	1225	CITIZENS BANK, NATIONAL ASSOCIATION	330298
OK	Full Service	328983	SILAS DEANE HIGHWAY BRANCH	1780 SILAS DEANE HIGHWAY	ROCKY HILL	CT	06067	HARTFORD	UNITED STATES	429998	1263	CITIZENS BANK, NATIONAL ASSOCIATION	330298
OK	Full Service	4148562	ATLANTIC STREET BRANCH	1 ATLANTIC STREET	STAMFORD	CT	06901	FAIRFIELD	UNITED STATES	510981	1325	CITIZENS BANK, NATIONAL ASSOCIATION	330298
OK	Full Service	3949557	WASHINGTON BOULEVARD BRANCH	600 WASHINGTON BOULEVARD	STAMFORD	CT	06901	FAIRFIELD	UNITED STATES	461416	1302	CITIZENS BANK, NATIONAL ASSOCIATION	330298
OK	Limited Service	3602021	MOREGAN SUN BRANCH	ONE MOREGAN SUN BLVD	UNCAVILLE	CT	06382	NEW LONDON	UNITED STATES	458008	1285	CITIZENS BANK, NATIONAL ASSOCIATION	330298
OK	Full Service	212308	MONTVILLE BRANCH	221 NGRWICH NEW LONDON TPK	UNCAVILLE	CT	06382	NEW LONDON	UNITED STATES	244543	1230	CITIZENS BANK, NATIONAL ASSOCIATION	330298
OK	Full Service	620727	WATERGORD BRANCH	117 BOSTON POST ROAD	WATERGORD	CT	06385	NEW LONDON	UNITED STATES	244540	1227	CITIZENS BANK, NATIONAL ASSOCIATION	330298
OK	Full Service	3602118	WEST HARTFORD BRANCH	15 SOUTH MAIN STREET	WEST HARTFORD	CT	06107	HARTFORD	UNITED STATES	466142	1266	CITIZENS BANK, NATIONAL ASSOCIATION	330298
OK	Full Service	1212855	WESTBROOK BRANCH	1187 BOSTON POST ROAD	WESTBROOK	CT	06498	MIDDLESEX	UNITED STATES	260684	1236	CITIZENS BANK, NATIONAL ASSOCIATION	330298
OK	Full Service	1409008	WOODBIDGE BRANCH	194 AMITY ROAD	WOODBIDGE	CT	06525	NEW HAVEN	UNITED STATES	255442	1247	CITIZENS BANK, NATIONAL ASSOCIATION	330298
OK	Full Service	3572064	BEAR ACME BRANCH	146 FOX HUNT DRIVE	BEAR	DE	19701	NEW CASTLE	UNITED STATES	428002	716	CITIZENS BANK, NATIONAL ASSOCIATION	330298
OK	Full Service	854913	DOVER DE BRANCH	8 LOCKERMAN STREET	DOVER	DE	19904	KENT	UNITED STATES	223350	699	CITIZENS BANK, NATIONAL ASSOCIATION	330298

OK	Full Service	7122191	WEST DOVER BRANCH	1399 FORREST AVE	DOVER	DE	19904	KENT	UNITED STATES	225363	704	CITIZENS BANK, NATIONAL ASSOCIATION	3303298
OK	Full Service	6665318	GEORGETOWN BRANCH	13 THE CIRCLE	GEORGETOWN	DE	19947	SUSSEX	UNITED STATES	225341	695	CITIZENS BANK, NATIONAL ASSOCIATION	3303298
OK	Full Service	3537048	HOCKESSIN ACME BRANCH	128 LANTANA DRIVE	HOCKESSIN	DE	19707	NEW CASTLE	UNITED STATES	428801	715	CITIZENS BANK, NATIONAL ASSOCIATION	3303298
OK	Full Service	3729049	HENLOPEN PLAZA BRANCH	34161 CITIZEN DRIVE	LEWES	DE	19958	SUSSEX	UNITED STATES	452625	720	CITIZENS BANK, NATIONAL ASSOCIATION	3303298
OK	Full Service	7932181	LEWES BRANCH	131 SECOND STREET	LEWES	DE	19958	SUSSEX	UNITED STATES	225342	696	CITIZENS BANK, NATIONAL ASSOCIATION	3303298
OK	Full Service	3537057	MIDDLETOWN ACME BRANCH	460 EAST MAIN STREET	MIDDLETOWN	DE	19709	NEW CASTLE	UNITED STATES	418913	713	CITIZENS BANK, NATIONAL ASSOCIATION	3303298
OK	Full Service	7244684	MILFORD BRANCH	652 NORTH DUPONT HIGHWAY	MILFORD	DE	19863	SUSSEX	UNITED STATES	287753	708	CITIZENS BANK, NATIONAL ASSOCIATION	3303298
OK	Full Service	1393295	AIRPORT PLAZA BRANCH	130 N DUPONT HIGHWAY	NEW CASTLE	DE	19770	NEW CASTLE	UNITED STATES	225376	707	CITIZENS BANK, NATIONAL ASSOCIATION	3303298
OK	Full Service	713814	CHESTNUT HILL PLAZA BRANCH	40 CHESTNUT HILL PLAZA	NEWARK	DE	19713	NEW CASTLE	UNITED STATES	225161	703	CITIZENS BANK, NATIONAL ASSOCIATION	3303298
OK	Full Service	977219	NEWARK BRANCH	117 EAST MAIN STREET	NEWARK	DE	19711	NEW CASTLE	UNITED STATES	225343	697	CITIZENS BANK, NATIONAL ASSOCIATION	3303298
OK	Full Service	3537059	OSLETON ACME BRANCH	1 UNIVERSITY PLAZA	NEWARK	DE	19702	NEW CASTLE	UNITED STATES	225382	710	CITIZENS BANK, NATIONAL ASSOCIATION	3303298
OK	Full Service	2896067	SUBURBAN ACME BRANCH	100 SUBURBAN DRIVE	NEWARK	DE	19711	NEW CASTLE	UNITED STATES	428155	717	CITIZENS BANK, NATIONAL ASSOCIATION	3303298
OK	Full Service	2718293	SEAFORD BRANCH	22870 SUSSEX HIGHWAY	SEAFORD	DE	19973	SUSSEX	UNITED STATES	225383	711	CITIZENS BANK, NATIONAL ASSOCIATION	3303298
OK	Full Service	916017	SMYRNA BRANCH	5 WEST COMMERCE STREET	SMYRNA	DE	19977	KENT	UNITED STATES	225348	698	CITIZENS BANK, NATIONAL ASSOCIATION	3303298
OK	Full Service	670412	DUPONT STREET OFFICE	1427 NORTH DUPONT STREET	WILMINGTON	DE	19806	NEW CASTLE	UNITED STATES	225358	702	CITIZENS BANK, NATIONAL ASSOCIATION	3303298
OK	Full Service	232717	KIRKWOOD PLAZA FACILITY	4435 KIRKWOOD HIGHWAY	WILMINGTON	DE	19808	NEW CASTLE	UNITED STATES	225369	706	CITIZENS BANK, NATIONAL ASSOCIATION	3303298
OK	Full Service	229119	MARSH ROAD BRANCH	1670 MARSH ROAD	WILMINGTON	DE	19803	NEW CASTLE	UNITED STATES	225368	705	CITIZENS BANK, NATIONAL ASSOCIATION	3303298
OK	Full Service	2763402	MAAMANS ROAD ACME BRANCH	2098 MAAMANS ROAD	WILMINGTON	DE	19810	NEW CASTLE	UNITED STATES	225384	712	CITIZENS BANK, NATIONAL ASSOCIATION	3303298
OK	Full Service	2541066	PINE CREEK ACME BRANCH	4720 LIMESTONE ROAD	WILMINGTON	DE	19808	NEW CASTLE	UNITED STATES	225381	709	CITIZENS BANK, NATIONAL ASSOCIATION	3303298
OK	Full Service	3729058	RICHARDSON PARK BRANCH	1 GERWAY DR	WILMINGTON	DE	19804	NEW CASTLE	UNITED STATES	225354	700	CITIZENS BANK, NATIONAL ASSOCIATION	3303298
OK	Full Service	3537066	TENTH AND MARKET BRANCH	919 N MARKET ST STE 800	WILMINGTON	DE	19801	NEW CASTLE	UNITED STATES	422439	714	CITIZENS BANK, NATIONAL ASSOCIATION	3303298
OK	Full Service	3147278	ABINGTON STOP & SHOP BRANCH	375 CENTRE STREET	ABINGTON	MA	02351	PLYMOUTH	UNITED STATES	418560	461	CITIZENS BANK, NATIONAL ASSOCIATION	3303298
OK	Full Service	683702	ACTION BRANCH	270 GREAT ROAD	ACTION	MA	01720	MIDDLESEX	UNITED STATES	195520	489	CITIZENS BANK, NATIONAL ASSOCIATION	3303298
OK	Full Service	3131754	AGAWAM SS BRANCH	1282 SPRINGFIELD STREET	AGAWAM	MA	01030	HAMPDEN	UNITED STATES	364228	428	CITIZENS BANK, NATIONAL ASSOCIATION	3303298
OK	Full Service	3131660	ALLSTON SS BRANCH	60 EVERETT STREET	ALLSTON	MA	02134	SUFFOLK	UNITED STATES	364246	429	CITIZENS BANK, NATIONAL ASSOCIATION	3303298
OK	Full Service	3104440	AMESBURY SS BRANCH	100 MACY STREET	AMESBURY	MA	01913	ESSEX	UNITED STATES	363301	406	CITIZENS BANK, NATIONAL ASSOCIATION	3303298
OK	Full Service	3342037	ANDOVER BRANCH	209 NORTH MAIN STREET	ANDOVER	MA	01810	ESSEX	UNITED STATES	438854	519	CITIZENS BANK, NATIONAL ASSOCIATION	3303298
OK	Full Service	826200	ARLINGTON CENTER BRANCH	699 MASSACHUSETTS AVENUE	ARLINGTON	MA	02476	MIDDLESEX	UNITED STATES	245706	275	CITIZENS BANK, NATIONAL ASSOCIATION	3303298
OK	Full Service	857307	ARLINGTON HEIGHTS BRANCH	1420 MASSACHUSETTS AVENUE	ARLINGTON	MA	02476	MIDDLESEX	UNITED STATES	293921	362	CITIZENS BANK, NATIONAL ASSOCIATION	3303298
OK	Full Service	3449646	ATTLEBORO MAYFAIR SS BRANCH	251 WASHINGTON STREET	ATTLEBORO	MA	02703	BRISTOL	UNITED STATES	452537	527	CITIZENS BANK, NATIONAL ASSOCIATION	3303298
OK	Full Service	3110486	ATTLEBORO STOP & SHOP BRANCH	469 PLEASANT STREET	ATTLEBORO	MA	02703	BRISTOL	UNITED STATES	362564	388	CITIZENS BANK, NATIONAL ASSOCIATION	3303298
OK	Full Service	2067230	BEDFORD BRANCH	287 GREAT ROAD	BEDFORD	MA	01730	MIDDLESEX	UNITED STATES	291253	372	CITIZENS BANK, NATIONAL ASSOCIATION	3303298
OK	Full Service	3110807	BEDFORD SS BRANCH	337 GREAT ROAD	BEDFORD	MA	01730	MIDDLESEX	UNITED STATES	363825	416	CITIZENS BANK, NATIONAL ASSOCIATION	3303298
OK	Full Service	806109	BELCHERTOWN BRANCH	33 MAIN STREET	BELCHERTOWN	MA	01007	HAMPSHIRE	UNITED STATES	291283	508	CITIZENS BANK, NATIONAL ASSOCIATION	3303298
OK	Full Service	3156234	BELCHERTOWN STOP & SHOP BRANCH	20 GEORGE HANNUM STREET	BELCHERTOWN	MA	01007	HAMPSHIRE	UNITED STATES	365847	449	CITIZENS BANK, NATIONAL ASSOCIATION	3303298
OK	Full Service	3747328	BELLINGHAM SS BRANCH	70 PILGRIM BOULEVARD	BELLINGHAM	MA	02019	NOFOLK	UNITED STATES	432908	505	CITIZENS BANK, NATIONAL ASSOCIATION	3303298
OK	Full Service	3242446	BELMONT BRANCH	65 LEONARD STREET	BELMONT	MA	02478	MIDDLESEX	UNITED STATES	422445	480	CITIZENS BANK, NATIONAL ASSOCIATION	3303298
OK	Full Service	2613020	BELMONT STAR MARKET BRANCH	535 TRAPLO ROAD	BELMONT	MA	02478	MIDDLESEX	UNITED STATES	245732	324	CITIZENS BANK, NATIONAL ASSOCIATION	3303298
OK	Full Service	3104374	BEVERLY ELLIOT SS BRANCH	224 ELLIOT STREET	BEVERLY	MA	01915	ESSEX	UNITED STATES	363992	407	CITIZENS BANK, NATIONAL ASSOCIATION	3303298
OK	Full Service	3131651	BEVERLY ENON STREET SS BRANCH	37 ENON STREET	BEVERLY	MA	01915	ESSEX	UNITED STATES	362427	430	CITIZENS BANK, NATIONAL ASSOCIATION	3303298
OK	Full Service	12302	BACK BAY BRANCH	426 BOWLTON STREET	BOSTON	MA	02116	SUFFOLK	UNITED STATES	245692	269	CITIZENS BANK, NATIONAL ASSOCIATION	3303298
OK	Full Service	3615142	BEACON STREET BRANCH	75 TREMONT STREET	BOSTON	MA	02108	SUFFOLK	UNITED STATES	15304	290	CITIZENS BANK, NATIONAL ASSOCIATION	3303298
OK	Full Service	3683703	BOSTON UNIVERSITY BRANCH	771 COMMONWEALTH AVENUE	BOSTON	MA	02215	SUFFOLK	UNITED STATES	470509	1272	CITIZENS BANK, NATIONAL ASSOCIATION	3303298

OK	Full Service	972808	BRIGHTON CIRCLE BRANCH	BOSTON	MA	02120	SUFFOLK	UNITED STATES	280976	291	CITIZENS BANK NATIONAL ASSOCIATION	3303298
OK	Full Service	970309	BROOKLINE AVENUE BRANCH	BOSTON	MA	02215	SUFFOLK	UNITED STATES	245684	270	CITIZENS BANK NATIONAL ASSOCIATION	3303298
OK	Full Service	36504	COPEY SQUARE BRANCH	BOSTON	MA	02116	SUFFOLK	UNITED STATES	180765	379	CITIZENS BANK NATIONAL ASSOCIATION	3303298
OK	Full Service	962201	EXCHANGE PLACE BRANCH	BOSTON	MA	02109	SUFFOLK	UNITED STATES	180766	378	CITIZENS BANK NATIONAL ASSOCIATION	3303298
OK	Full Service	7504	FRANKLIN STREET BRANCH	BOSTON	MA	02110	SUFFOLK	UNITED STATES	242803	360	CITIZENS BANK NATIONAL ASSOCIATION	3303298
OK	Full Service	75209	KENMORE OFFICE	BOSTON	MA	02215	SUFFOLK	UNITED STATES	191106	349	CITIZENS BANK NATIONAL ASSOCIATION	3303298
OK	Full Service	303721	LAFAYETTE BRANCH	BOSTON	MA	02111	SUFFOLK	UNITED STATES	360819	381	CITIZENS BANK NATIONAL ASSOCIATION	3303298
OK	Full Service	57808	NORTH END BRANCH	BOSTON	MA	02113	SUFFOLK	UNITED STATES	260944	304	CITIZENS BANK NATIONAL ASSOCIATION	3303298
OK	Full Service	2849249	ONE FINANCIAL CENTER BRANCH	BOSTON	MA	02111	SUFFOLK	UNITED STATES	242752	335	CITIZENS BANK NATIONAL ASSOCIATION	3303298
OK	Full Service	940807	SOUTH END BRANCH	BOSTON	MA	02118	SUFFOLK	UNITED STATES	290979	292	CITIZENS BANK NATIONAL ASSOCIATION	3303298
OK	Full Service	14409	STATE STREET BRANCH	BOSTON	MA	02109	SUFFOLK	UNITED STATES	17450	267	CITIZENS BANK NATIONAL ASSOCIATION	3303298
OK	Full Service	8096	SUMNER STREET BRANCH	BOSTON	MA	02110	SUFFOLK	UNITED STATES	291011	343	CITIZENS BANK NATIONAL ASSOCIATION	3303298
OK	Full Service	696104	BRAINTREE BRANCH	BRAINTREE	MA	02184	NORFOLK	UNITED STATES	243374	336	CITIZENS BANK NATIONAL ASSOCIATION	3303298
OK	Full Service	697008	BRAINTREE MAIN BRANCH	BRAINTREE	MA	02184	NORFOLK	UNITED STATES	291435	310	CITIZENS BANK NATIONAL ASSOCIATION	3303298
OK	Full Service	543806	GROVE STREET BRANCH	BRAINTREE	MA	02184	NORFOLK	UNITED STATES	359636	366	CITIZENS BANK NATIONAL ASSOCIATION	3303298
OK	Full Service	3110771	SHOP & SHOP GROVE STREET BRANCH	BRAINTREE	MA	02184	NORFOLK	UNITED STATES	363389	404	CITIZENS BANK NATIONAL ASSOCIATION	3303298
OK	Full Service	1211782	BRIDGEWATER BRANCH	BRIDGEWATER	MA	02324	PLYMOUTH	UNITED STATES	291471	289	CITIZENS BANK NATIONAL ASSOCIATION	3303298
OK	Full Service	1014509	BRIGHTON 35 BRANCH	BRIGHTON	MA	02135	SUFFOLK	UNITED STATES	16445	315	CITIZENS BANK NATIONAL ASSOCIATION	3303298
OK	Full Service	395579	BRIGHTON BRANCH	BRIGHTON	MA	02135	SUFFOLK	UNITED STATES	42685	321	CITIZENS BANK NATIONAL ASSOCIATION	3303298
OK	Full Service	3217658	BROCKTON MONTELEO SS BRANCH	BROCKTON	MA	02301	PLYMOUTH	UNITED STATES	423462	467	CITIZENS BANK NATIONAL ASSOCIATION	3303298
OK	Full Service	3147429	BROCKTON SS BRANCH	BROCKTON	MA	02301	PLYMOUTH	UNITED STATES	416562	462	CITIZENS BANK NATIONAL ASSOCIATION	3303298
OK	Full Service	1911327	BROOKLINE BRANCH	BROOKLINE	MA	02446	NORFOLK	UNITED STATES	256139	318	CITIZENS BANK NATIONAL ASSOCIATION	3303298
OK	Full Service	3125089	COOLIDGE CORNER SOUTH BRANCH	BROOKLINE	MA	02446	NORFOLK	UNITED STATES	364030	479	CITIZENS BANK NATIONAL ASSOCIATION	3303298
OK	Full Service	831307	BURLINGTON ROUTE 62 BRANCH	BURLINGTON	MA	01803	MIDDLESEX	UNITED STATES	254474	356	CITIZENS BANK NATIONAL ASSOCIATION	3303298
OK	Full Service	3745263	MALL ROAD BRANCH	BURLINGTON	MA	01803	MIDDLESEX	UNITED STATES	291458	370	CITIZENS BANK NATIONAL ASSOCIATION	3303298
OK	Full Service	173801	CENTRAL SQUARE WEST BRANCH	CAMBRIDGE	MA	02139	MIDDLESEX	UNITED STATES	17765	472	CITIZENS BANK NATIONAL ASSOCIATION	3303298
OK	Full Service	735003	HARVARD SQUARE BRANCH	CAMBRIDGE	MA	02138	MIDDLESEX	UNITED STATES	291041	474	CITIZENS BANK NATIONAL ASSOCIATION	3303298
OK	Full Service	2099708	KENDALL SQUARE BRANCH	CAMBRIDGE	MA	02139	MIDDLESEX	UNITED STATES	243380	348	CITIZENS BANK NATIONAL ASSOCIATION	3303298
OK	Full Service	860208	LECHMERE SQUARE BRANCH	CAMBRIDGE	MA	02141	MIDDLESEX	UNITED STATES	191399	357	CITIZENS BANK NATIONAL ASSOCIATION	3303298
OK	Full Service	938502	CHARLESTOWN BRANCH	CHARLESTOWN	MA	02129	SUFFOLK	UNITED STATES	245717	312	CITIZENS BANK NATIONAL ASSOCIATION	3303298
OK	Full Service	4861352	CHARLESTOWN S & S	CHELSEA	MA	01824	MIDDLESEX	UNITED STATES	592168	1397	CITIZENS BANK NATIONAL ASSOCIATION	3303298
OK	Full Service	1189180	MYSTIC MALL BRANCH	CHESEA	MA	02130	SUFFOLK	UNITED STATES	245711	276	CITIZENS BANK NATIONAL ASSOCIATION	3303298
OK	Full Service	1836597	CHESTNUT HILL BRANCH	CHESTNUT HILL	MA	02467	MIDDLESEX	UNITED STATES	256358	916	CITIZENS BANK NATIONAL ASSOCIATION	3303298
OK	Full Service	933603	VFW PARKWAY BRANCH	CHESTNUT HILL	MA	02132	SUFFOLK	UNITED STATES	291013	344	CITIZENS BANK NATIONAL ASSOCIATION	3303298
OK	Full Service	746029	CHICOPEE BRANCH	CHICOPEE	MA	01020	HAMPDEN	UNITED STATES	291291	513	CITIZENS BANK NATIONAL ASSOCIATION	3303298
OK	Full Service	3089426	CHICOPEE SS BRANCH	CHICOPEE	MA	01020	HAMPDEN	UNITED STATES	362578	391	CITIZENS BANK NATIONAL ASSOCIATION	3303298
OK	Full Service	1003978	CONCORD MAIN BRANCH	CONCORD	MA	01742	MIDDLESEX	UNITED STATES	33217	360	CITIZENS BANK NATIONAL ASSOCIATION	3303298
OK	Full Service	616401	WEST CONCORD OFFICE	CONCORD	MA	01742	MIDDLESEX	UNITED STATES	199519	489	CITIZENS BANK NATIONAL ASSOCIATION	3303298
OK	Full Service	3147371	DANVERS STOP & SHOP BRANCH	DANVERS	MA	01933	ESSEX	UNITED STATES	418643	463	CITIZENS BANK NATIONAL ASSOCIATION	3303298
OK	Full Service	488402	DEDHAM OFFICE	DEDHAM	MA	02026	NORFOLK	UNITED STATES	221043	951	CITIZENS BANK NATIONAL ASSOCIATION	3303298
OK	Full Service	3104392	DEDHAM SS BRANCH	DEDHAM	MA	02026	NORFOLK	UNITED STATES	363393	408	CITIZENS BANK NATIONAL ASSOCIATION	3303298
OK	Full Service	4180610	LEGACY PLACE	DEDHAM	MA	02026	NORFOLK	UNITED STATES	521921	1329	CITIZENS BANK NATIONAL ASSOCIATION	3303298
OK	Full Service	974905	CODMAN SQUARE BRANCH	DORCHESTER	MA	02124	SUFFOLK	UNITED STATES	290884	280	CITIZENS BANK NATIONAL ASSOCIATION	3303298

OK	Full Service	3147231	DORCHESTER ALLSTATE SS BRANCH	1100 MASSACHUSETTS AVENUE	DORCHESTER	MA	02125	SUFFOLK	UNITED STATES	366023	460	CITIZENS BANK NATIONAL ASSOCIATION	3303298
OK	Full Service	941701	FIELDS CORNER BRANCH	217 ADAMS ST	DORCHESTER	MA	02122	SUFFOLK	UNITED STATES	347295	306	CITIZENS BANK NATIONAL ASSOCIATION	3303298
OK	Full Service	74104	MOBBISSEY BOULEVARD BRANCH	731 MOBBISSEY BOULEVARD	DORCHESTER	MA	02122	SUFFOLK	UNITED STATES	254013	281	CITIZENS BANK NATIONAL ASSOCIATION	3303298
OK	Full Service	3825488	UPHAMS CORNER BRANCH	572 COLUMBIA ROAD	DORCHESTER	MA	02125	SUFFOLK	UNITED STATES	15316	279	CITIZENS BANK NATIONAL ASSOCIATION	3303298
OK	Full Service	1189163	EAST BOSTON BRANCH	26 CENTRAL SQUARE	EAST BOSTON	MA	02128	SUFFOLK	UNITED STATES	245713	277	CITIZENS BANK NATIONAL ASSOCIATION	3303298
OK	Full Service	3717587	EAST FALMOUTH SS BRANCH	20 TEATUCKET HIGHWAY	EAST FALMOUTH	MA	02536	BARNSTABLE	UNITED STATES	427071	481	CITIZENS BANK NATIONAL ASSOCIATION	3303298
OK	Full Service	3717512	EAST HARRISVILLE BRANCH	111 ROUTE 137	EAST HARRISVILLE	MA	02845	BARNSTABLE	UNITED STATES	474688	502	CITIZENS BANK NATIONAL ASSOCIATION	3303298
OK	Full Service	3615179	EAST LONGMEADOW SS BRANCH	470 N MAIN STREET	EAST LONGMEADOW	MA	01028	HAMPSHIRE	UNITED STATES	455705	528	CITIZENS BANK NATIONAL ASSOCIATION	3303298
OK	Full Service	3147492	EAST SPRINGFIELD SS BRANCH	127 LIBERTY STREET	EAST SPRINGFIELD	MA	01104	HAMPSHIRE	UNITED STATES	368077	456	CITIZENS BANK NATIONAL ASSOCIATION	3303298
OK	Full Service	3449370	EAST WARREN SS BRANCH	2991 CHAMBERLAIN HIGHWAY, RT 6 & 28	EAST WARREN	MA	02538	PLYMOUTH	UNITED STATES	451222	525	CITIZENS BANK NATIONAL ASSOCIATION	3303298
OK	Full Service	3147456	EAST WYOMOUTH SS BRANCH	700 MIDDLE STREET	EAST WYOMOUTH	MA	02188	NORFOLK	UNITED STATES	366020	457	CITIZENS BANK NATIONAL ASSOCIATION	3303298
OK	Full Service	3089444	EVERETT SS BRANCH	1690 REVERE BEACH PARKWAY	EVERETT	MA	02149	MIDDLESEX	UNITED STATES	362273	386	CITIZENS BANK NATIONAL ASSOCIATION	3303298
OK	Full Service	2027816	FAIRHAVEN BRANCH	4 PLAZA WAY	FAIRHAVEN	MA	02719	BRISTOL	UNITED STATES	17856	286	CITIZENS BANK NATIONAL ASSOCIATION	3303298
OK	Full Service	3104413	FAIRHAVEN SS BRANCH	221 HUTTLESTON AVE	FAIRHAVEN	MA	02719	BRISTOL	UNITED STATES	363394	409	CITIZENS BANK NATIONAL ASSOCIATION	3303298
OK	Full Service	3110768	FALL RIVER ROOMMAM SS BRANCH	501 ROOMMAM STREET	FALL RIVER	MA	02721	BRISTOL	UNITED STATES	363387	403	CITIZENS BANK NATIONAL ASSOCIATION	3303298
OK	Full Service	3131624	FALL RIVER SS MB BRANCH	333 MARIANO BISHOP BOULEVARD	FALL RIVER	MA	02721	BRISTOL	UNITED STATES	364248	431	CITIZENS BANK NATIONAL ASSOCIATION	3303298
OK	Full Service	1215415	FALMOUTH BRANCH	50 DAVIS STRAITS STREET	FALMOUTH	MA	02541	BARNSTABLE	UNITED STATES	253981	303	CITIZENS BANK NATIONAL ASSOCIATION	3303298
OK	Full Service	3089453	FOXBORO SS BRANCH	141 MAIN STREET	FOXBORO	MA	02035	NORFOLK	UNITED STATES	362274	387	CITIZENS BANK NATIONAL ASSOCIATION	3303298
OK	Limited Service	4146897	CARMEL TERRACE, INC BRANCH	983 CENTRAL STREET	FRAMMINGHAM	MA	01701	MIDDLESEX	UNITED STATES	510974	1318	CITIZENS BANK NATIONAL ASSOCIATION	3303298
OK	Full Service	1434200	FRAMMINGHAM BRANCH	303 WORCESTER RD	FRAMMINGHAM	MA	01701	MIDDLESEX	UNITED STATES	253984	305	CITIZENS BANK NATIONAL ASSOCIATION	3303298
OK	Full Service	1911345	FRAMMINGHAM OLD CT PATH BRANCH	235 OLD CONNECTICUT PATH	FRAMMINGHAM	MA	01701	MIDDLESEX	UNITED STATES	418564	464	CITIZENS BANK NATIONAL ASSOCIATION	3303298
OK	Full Service	3147277	FRAMMINGHAM TEMPLE SS BRANCH	19 TEMPLE STREET	FRAMMINGHAM	MA	01702	MIDDLESEX	UNITED STATES	484803	1308	CITIZENS BANK NATIONAL ASSOCIATION	3303298
OK	Full Service	1477122	HAMILTON PLAZA BRANCH	74 MAIN STREET	FRAMMINGHAM	MA	01702	MIDDLESEX	UNITED STATES	291017	345	CITIZENS BANK NATIONAL ASSOCIATION	3303298
OK	Full Service	2654591	FRANKLIN EAST CENTRAL STREET BRANCH	293 EAST CENTRAL STREET	FRANKLIN	MA	02038	NORFOLK	UNITED STATES	245744	329	CITIZENS BANK NATIONAL ASSOCIATION	3303298
OK	Full Service	3131688	FRANKLIN VILLAGE SS BRANCH	40 FRANKLIN VILLAGE DRIVE	FRANKLIN	MA	02038	NORFOLK	UNITED STATES	420171	471	CITIZENS BANK NATIONAL ASSOCIATION	3303298
OK	Full Service	3089471	GARDNEER SS BRANCH	384 TIMPANY BOULEVARD	GARDNER	MA	01440	WORCESTER	UNITED STATES	362713	304	CITIZENS BANK NATIONAL ASSOCIATION	3303298
OK	Full Service	657201	GLOUCESTER BRANCH	147 MAIN ST	GLOUCESTER	MA	01930	ESSEX	UNITED STATES	1676	338	CITIZENS BANK NATIONAL ASSOCIATION	3303298
OK	Full Service	3343191	GLOUCESTER STOP & SHOP BRANCH	6 THATCHER ROAD	GLOUCESTER	MA	01930	ESSEX	UNITED STATES	431144	503	CITIZENS BANK NATIONAL ASSOCIATION	3303298
OK	Full Service	3089480	GREENFIELD SS BRANCH	89 FRENCH KING HIGHWAY	GREENFIELD	MA	01301	FRANKLIN	UNITED STATES	363714	395	CITIZENS BANK NATIONAL ASSOCIATION	3303298
OK	Full Service	765206	GROTON BRANCH	163 MAIN STREET	GROTON	MA	01450	MIDDLESEX	UNITED STATES	259322	363	CITIZENS BANK NATIONAL ASSOCIATION	3303298
OK	Full Service	3089498	HADLEY SS BRANCH	456 BUSSELL STREET	HADLEY	MA	01035	HAMPSHIRE	UNITED STATES	362715	386	CITIZENS BANK NATIONAL ASSOCIATION	3303298
OK	Full Service	3615188	HALLIFAX SS BRANCH	333 PLYMOUTH STREET	HALLIFAX	MA	02338	PLYMOUTH	UNITED STATES	43034	506	CITIZENS BANK NATIONAL ASSOCIATION	3303298
OK	Full Service	482101	HANDOVER BRANCH	250 ROCKLAND STREET	HANDOVER	MA	02039	PLYMOUTH	UNITED STATES	259639	365	CITIZENS BANK NATIONAL ASSOCIATION	3303298
OK	Full Service	603205	HINGHAM BRANCH	11 FEARING ROAD	HINGHAM	MA	02043	PLYMOUTH	UNITED STATES	13420	311	CITIZENS BANK NATIONAL ASSOCIATION	3303298
OK	Full Service	3089501	HINGHAM SS BRANCH	400 LINCOLN STREET	HINGHAM	MA	02043	PLYMOUTH	UNITED STATES	362566	380	CITIZENS BANK NATIONAL ASSOCIATION	3303298
OK	Full Service	3089510	HOLYOKE NORTHAMPTON SS BRANCH	2265 NORTHAMPTON STREET	HOLYOKE	MA	01040	HAMPSHIRE	UNITED STATES	362589	382	CITIZENS BANK NATIONAL ASSOCIATION	3303298
OK	Full Service	308942	STOP & SHOP HOLYOKE BRANCH	28 LINCOLN STREET	HOLYOKE	MA	01040	HAMPSHIRE	UNITED STATES	361673	382	CITIZENS BANK NATIONAL ASSOCIATION	3303298
OK	Full Service	683001	HUDSON MAIN BRANCH	17 POPE STREET	HUDSON	MA	01749	MIDDLESEX	UNITED STATES	1681	486	CITIZENS BANK NATIONAL ASSOCIATION	3303298
OK	Full Service	3512830	HUDSON SS MA BRANCH	10 TECHNOLOGY DRIVE	HUDSON	MA	01749	MIDDLESEX	UNITED STATES	455673	529	CITIZENS BANK NATIONAL ASSOCIATION	3303298
OK	Full Service	152105	HYANNIS ROTARY BRANCH	417 BARNSTABLE ROAD AIRPORT ROTARY	HYANNIS	MA	02601	BARNSTABLE	UNITED STATES	291468	295	CITIZENS BANK NATIONAL ASSOCIATION	3303298
OK	Full Service	3217555	HYANNIS SS BRANCH	425 ATTACKS LANE	HYANNIS	MA	02601	BARNSTABLE	UNITED STATES	415184	500	CITIZENS BANK NATIONAL ASSOCIATION	3303298
OK	Full Service	2654630	HYDE PARK SHAW'S BRANCH	1377 HYDE PARK AVENUE	HYDE PARK	MA	02136	SUFFOLK	UNITED STATES	245743	328	CITIZENS BANK NATIONAL ASSOCIATION	3303298
OK	Full Service	41907	JAMAICA PLAIN OFFICE	696 CENTRE STREET	JAMAICA PLAIN	MA	02130	SUFFOLK	UNITED STATES	245697	271	CITIZENS BANK NATIONAL ASSOCIATION	3303298

OK	Full Service	3147522	KINGSTON SS BRANCH	160 SUMMERS STREET STE 2	KINGSTON	MA	02364	PLYMOUTH	UNITED STATES	366010	452	CITIZENS BANK, NATIONAL ASSOCIATION	3302998
OK	Full Service	1228151	LAWRENCE BRANCH	140 WINTHROP AVE	LAWRENCE	MA	01843	ESSEX	UNITED STATES	194491	396	CITIZENS BANK, NATIONAL ASSOCIATION	3302998
OK	Unltd Service	2201865	BROOKHAVEN BRANCH	1010 WALTHAM STREET	LEXINGTON	MA	02421	MIDDLESEX	UNITED STATES	291254	373	CITIZENS BANK, NATIONAL ASSOCIATION	3302998
OK	Full Service	7949071	LEXINGTON BRANCH	1776 MASSACHUSETTS AVENUE	LEXINGTON	MA	02420	MIDDLESEX	UNITED STATES	17815	371	CITIZENS BANK, NATIONAL ASSOCIATION	3302998
OK	Full Service	3089529	LEXINGTON SS BRANCH	36 BEDFORD STREET	LEXINGTON	MA	02420	MIDDLESEX	UNITED STATES	362791	398	CITIZENS BANK, NATIONAL ASSOCIATION	3302998
OK	Full Service	7485208	LITTLETON BRANCH	277 GREAT ROAD	LITTLETON	MA	01460	MIDDLESEX	UNITED STATES	259320	361	CITIZENS BANK, NATIONAL ASSOCIATION	3302998
OK	Full Service	22487671	LUDLOW DOWNTOWN BRANCH	33 CENTER STREET	LUDLOW	MA	01056	HAMPDEN	UNITED STATES	17820	507	CITIZENS BANK, NATIONAL ASSOCIATION	3302998
OK	Full Service	3131066	LYNN SS BRANCH	35 WASHINGTON STREET	LYNN	MA	01904	ESSEX	UNITED STATES	418555	465	CITIZENS BANK, NATIONAL ASSOCIATION	3302998
OK	Full Service	2066526	MALDEN CENTER BRANCH	399 MAIN ST	MALDEN	MA	02148	MIDDLESEX	UNITED STATES	16522	441	CITIZENS BANK, NATIONAL ASSOCIATION	3302998
OK	Full Service	3131718	MALDEN SS BRANCH	99 CHARLES STREET	MALDEN	MA	02148	MIDDLESEX	UNITED STATES	364052	421	CITIZENS BANK, NATIONAL ASSOCIATION	3302998
OK	Full Service	675105	MAPLEWOOD SQUARE BRANCH	28 LEBANON ST	MALDEN	MA	02148	MIDDLESEX	UNITED STATES	291305	442	CITIZENS BANK, NATIONAL ASSOCIATION	3302998
OK	Full Service	1000801	OK GROVE BRANCH	876 MAIN ST	MALDEN	MA	02148	MIDDLESEX	UNITED STATES	291309	443	CITIZENS BANK, NATIONAL ASSOCIATION	3302998
OK	Full Service	3110825	MANFIELD STOP & SHOP BRANCH	377 CHAUNCEY STREET	MANSFIELD	MA	07048	BRISTOL	UNITED STATES	363926	417	CITIZENS BANK, NATIONAL ASSOCIATION	3302998
OK	Full Service	1392789	MARLBOROUGH CENTER BRANCH	96 SOUTH BOLTON STREET	MARLBOROUGH	MA	01752	MIDDLESEX	UNITED STATES	198524	492	CITIZENS BANK, NATIONAL ASSOCIATION	3302998
OK	Full Service	478207	MARSHFIELD BRANCH	1 SNOW ROAD	MARSHFIELD	MA	02050	PLYMOUTH	UNITED STATES	291417	288	CITIZENS BANK, NATIONAL ASSOCIATION	3302998
OK	Full Service	3217573	MARSTONS MILLS SS BRANCH	3910 PALMOUTH ROAD	MARSTONS MILLS	MA	02648	BARNSTABLE	UNITED STATES	423031	482	CITIZENS BANK, NATIONAL ASSOCIATION	3302998
OK	Full Service	3217649	MASHPEE SS BRANCH	39 NATHAN ELLIS HIGHWAY	MASHPEE	MA	02649	BARNSTABLE	UNITED STATES	423459	495	CITIZENS BANK, NATIONAL ASSOCIATION	3302998
OK	Full Service	48806	MATTAPAN SQUARE BRANCH	1575 BLUE HILLS AVENUE	MATTAPAN	MA	02126	SUFFOLK	UNITED STATES	521926	1394	CITIZENS BANK, NATIONAL ASSOCIATION	3302998
OK	Full Service	795901	MAYNARD BRANCH	47 MASON STREET	MAYNARD	MA	01754	MIDDLESEX	UNITED STATES	259323	364	CITIZENS BANK, NATIONAL ASSOCIATION	3302998
OK	Full Service	3342046	MEDFIELD BRANCH	541 MAIN STREET	MEDFIELD	MA	02052	NORFOLK	UNITED STATES	438852	518	CITIZENS BANK, NATIONAL ASSOCIATION	3302998
OK	Full Service	199409	MEDFORD CENTER OFFICE	ONE RIVERSIDE AVENUE	MEDFORD	MA	02155	MIDDLESEX	UNITED STATES	193405	354	CITIZENS BANK, NATIONAL ASSOCIATION	3302998
OK	Full Service	3131763	MEDFORD SS BRANCH	760 FELLOWAY PLAZA	MEDFORD	MA	02155	MIDDLESEX	UNITED STATES	364121	425	CITIZENS BANK, NATIONAL ASSOCIATION	3302998
OK	Full Service	682608	SPRING STREET BRANCH	257 SPRING ST	MEDFORD	MA	02155	MIDDLESEX	UNITED STATES	291319	437	CITIZENS BANK, NATIONAL ASSOCIATION	3302998
OK	Full Service	943004	WEST MEDFORD BRANCH	501 HIGH STREET	MEDFORD	MA	02155	MIDDLESEX	UNITED STATES	291320	438	CITIZENS BANK, NATIONAL ASSOCIATION	3302998
OK	Full Service	3104459	METHUEN SS BRANCH	90 PLEASANT VALLEY STREET	METHUEN	MA	01844	ESSEX	UNITED STATES	363395	410	CITIZENS BANK, NATIONAL ASSOCIATION	3302998
OK	Full Service	3131615	MILFORD ROUTE 16 SS BRANCH	166 EAST MAIN STREET	MILFORD	MA	01757	WORCESTER	UNITED STATES	364246	432	CITIZENS BANK, NATIONAL ASSOCIATION	3302998
OK	Full Service	1189144	EAST MILTON BRANCH	420 GRANITE AVENUE	MILTON	MA	02186	NORFOLK	UNITED STATES	245715	276	CITIZENS BANK, NATIONAL ASSOCIATION	3302998
OK	Full Service	766409	MILTON VILLAGE BRANCH	60 ADAMS ST	MILTON	MA	02187	NORFOLK	UNITED STATES	17824	346	CITIZENS BANK, NATIONAL ASSOCIATION	3302998
OK	Full Service	769008	NATICK CENTER BRANCH	34 MAIN ST	NATICK	MA	01760	MIDDLESEX	UNITED STATES	189857	397	CITIZENS BANK, NATIONAL ASSOCIATION	3302998
OK	Full Service	2692760	NATICK ROCHE BROTHERS BRANCH	150 WEST CENTRAL STREET	NATICK	MA	01760	MIDDLESEX	UNITED STATES	291046	477	CITIZENS BANK, NATIONAL ASSOCIATION	3302998
OK	Full Service	3131564	NATICK SS BRANCH	829 WORCESTER STREET	NATICK	MA	01760	MIDDLESEX	UNITED STATES	364324	484	CITIZENS BANK, NATIONAL ASSOCIATION	3302998
OK	Full Service	2516281	NEEDHAM CHAPEL STREET BRANCH	133 CHAPEL STREET	NEEDHAM	MA	02482	NORFOLK	UNITED STATES	291045	476	CITIZENS BANK, NATIONAL ASSOCIATION	3302998
OK	Full Service	724206	NEEDHAM HEIGHTS BRANCH	968 HIGHLAND AVE	NEEDHAM HEIGHTS	MA	02464	NORFOLK	UNITED STATES	232608	358	CITIZENS BANK, NATIONAL ASSOCIATION	3302998
OK	Full Service	186203	NEW BEDFORD BRANCH	550 TARKILL HILL ROAD	NEW BEDFORD	MA	02745	BRISTOL	UNITED STATES	754132	285	CITIZENS BANK, NATIONAL ASSOCIATION	3302998
OK	Full Service	3111585	NEW BEDFORD DARTMOUTH SS BRANCH	488 DARTMOUTH STREET	NEW BEDFORD	MA	02740	BRISTOL	UNITED STATES	364326	495	CITIZENS BANK, NATIONAL ASSOCIATION	3302998
OK	Full Service	3110816	NEW BEDFORD STOP & SHOP KING BRANCH	1001 KINGS HIGHWAY	NEW BEDFORD	MA	02745	BRISTOL	UNITED STATES	363828	419	CITIZENS BANK, NATIONAL ASSOCIATION	3302998
OK	Full Service	931403	NEWTON CORNER BRANCH	300 WASHINGTON ST	NEWTON	MA	02459	MIDDLESEX	UNITED STATES	140826	352	CITIZENS BANK, NATIONAL ASSOCIATION	3302998
OK	Full Service	2044307	NEWTON BRANCH	1188 CENTRE STREET	NEWTON CENTER	MA	02459	MIDDLESEX	UNITED STATES	256362	320	CITIZENS BANK, NATIONAL ASSOCIATION	3302998
OK	Full Service	1359938	NEWTON FOUR CORNERS BRANCH	1126 BEACON STREET	NEWTON HIGHLANDS	MA	02461	MIDDLESEX	UNITED STATES	259852	317	CITIZENS BANK, NATIONAL ASSOCIATION	3302998
OK	Full Service	2630102	NEWTONVILLE BRANCH	305 WALNUT STREET	NEWTONVILLE	MA	02460	MIDDLESEX	UNITED STATES	245218	327	CITIZENS BANK, NATIONAL ASSOCIATION	3302998
OK	Full Service	3089538	NORTH ADAMS BRANCH	876 STATE ROAD	NORTH ADAMS	MA	01247	BENKSHIRE	UNITED STATES	362050	383	CITIZENS BANK, NATIONAL ASSOCIATION	3302998
OK	Full Service	3110740	NORTH ANDOVER SS BRANCH	757 TURNPIKE STREET	NORTH ANDOVER	MA	01845	ESSEX	UNITED STATES	361397	412	CITIZENS BANK, NATIONAL ASSOCIATION	3302998
OK	Full Service	3147513	NORTH ATTLEBORO SS BRANCH	206 EAST WASHINGTON STREET	NORTH ATTLEBORO	MA	02763	BRISTOL	UNITED STATES	366009	451	CITIZENS BANK, NATIONAL ASSOCIATION	3302998

OK	Full Service	3089435	DARTMOUTH STOP & SHOP BRANCH	NORTH DARTMOUTH	MA 02747	BRISTOL	UNITED STATES	367565	386	CITIZENS BANK, NATIONAL ASSOCIATION	330298
OK	Full Service	4516246	EASTON INSTORE BRANCH	NORTH EASTON	MA 02334	BRISTOL	UNITED STATES	245720	313	CITIZENS BANK, NATIONAL ASSOCIATION	330298
OK	Full Service	3104486	GRAFTON SS BRANCH	NORTH GRAFTON	MA 01536	WORCESTER	UNITED STATES	363399	414	CITIZENS BANK, NATIONAL ASSOCIATION	330298
OK	Full Service	814908	NORTH READING BRANCH	NORTH READING	MA 01864	MIDDLESEX	UNITED STATES	244858	444	CITIZENS BANK, NATIONAL ASSOCIATION	330298
OK	Full Service	3110759	NORTH READING SS BRANCH	NORTH READING	MA 01864	MIDDLESEX	UNITED STATES	363390	405	CITIZENS BANK, NATIONAL ASSOCIATION	330298
OK	Full Service	3089547	NORTHAMPTON SS BRANCH	NORTHAMPTON	MA 01060	HAMPSHIRE	UNITED STATES	367716	397	CITIZENS BANK, NATIONAL ASSOCIATION	330298
OK	Full Service	3131772	NORWELL SS BRANCH	NORWELL	MA 02061	PLYMOUTH	UNITED STATES	364338	436	CITIZENS BANK, NATIONAL ASSOCIATION	330298
OK	Full Service	590006	QUEEN ANNE BRANCH	NORWELL	MA 02061	PLYMOUTH	UNITED STATES	291384	395	CITIZENS BANK, NATIONAL ASSOCIATION	330298
OK	Full Service	46708	NORWOOD BRANCH	NORWOOD	MA 02062	NORFOLK	UNITED STATES	258976	794	CITIZENS BANK, NATIONAL ASSOCIATION	330298
OK	Full Service	3131745	NORWOOD SS BRANCH	NORWOOD	MA 02062	NORFOLK	UNITED STATES	364226	477	CITIZENS BANK, NATIONAL ASSOCIATION	330298
OK	Full Service	3217693	ORLEANS SS BRANCH	ORLEANS	MA 02553	BARNSTABLE	UNITED STATES	421185	501	CITIZENS BANK, NATIONAL ASSOCIATION	330298
OK	Full Service	212205	OSTERVILLE OFFICE	OSTERVILLE	MA 02555	BARNSTABLE	UNITED STATES	291469	296	CITIZENS BANK, NATIONAL ASSOCIATION	330298
OK	Full Service	3089556	PEABODY SS BRANCH	PEABODY	MA 01960	ESSEX	UNITED STATES	367782	399	CITIZENS BANK, NATIONAL ASSOCIATION	330298
OK	Full Service	3104468	PEMBROKE SS BRANCH	PEMBROKE	MA 02359	PLYMOUTH	UNITED STATES	363396	411	CITIZENS BANK, NATIONAL ASSOCIATION	330298
OK	Full Service	3089565	PITTSFIELD MERRILL SS BRANCH	PITTSFIELD	MA 02701	BERKSHIRE	UNITED STATES	362051	384	CITIZENS BANK, NATIONAL ASSOCIATION	330298
OK	Full Service	3089574	PITTSFIELD SS RT 7 BRANCH	PITTSFIELD	MA 02701	BERKSHIRE	UNITED STATES	362052	385	CITIZENS BANK, NATIONAL ASSOCIATION	330298
OK	Full Service	3449637	PLAINVILLE SS BRANCH	PLAINVILLE	MA 02762	NORFOLK	UNITED STATES	452536	526	CITIZENS BANK, NATIONAL ASSOCIATION	330298
OK	Full Service	2654621	CEARVILLE SHAW'S BRANCH	PLYMOUTH	MA 02360	PLYMOUTH	UNITED STATES	245736	376	CITIZENS BANK, NATIONAL ASSOCIATION	330298
OK	Full Service	770004	PLYMOUTH MA BRANCH	PLYMOUTH	MA 02360	PLYMOUTH	UNITED STATES	16318	281	CITIZENS BANK, NATIONAL ASSOCIATION	330298
OK	Full Service	3104477	PLYMOUTH SS BRANCH	PLYMOUTH	MA 02360	PLYMOUTH	UNITED STATES	363398	413	CITIZENS BANK, NATIONAL ASSOCIATION	330298
OK	Full Service	187406	NORTH QUINCY BRANCH	QUINCY	MA 02171	NORFOLK	UNITED STATES	291430	307	CITIZENS BANK, NATIONAL ASSOCIATION	330298
OK	Full Service	422004	QUINCY CENTER BRANCH	QUINCY	MA 02169	NORFOLK	UNITED STATES	16327	306	CITIZENS BANK, NATIONAL ASSOCIATION	330298
OK	Full Service	3131576	QUINCY NEWPORT SS BRANCH	QUINCY	MA 02170	NORFOLK	UNITED STATES	364132	433	CITIZENS BANK, NATIONAL ASSOCIATION	330298
OK	Full Service	3089583	QUINCY SOUTH ARTERY BRANCH	QUINCY	MA 02169	NORFOLK	UNITED STATES	420170	420	CITIZENS BANK, NATIONAL ASSOCIATION	330298
OK	Full Service	317801	SOUTH QUINCY BRANCH	QUINCY	MA 02169	NORFOLK	UNITED STATES	291431	308	CITIZENS BANK, NATIONAL ASSOCIATION	330298
OK	Full Service	72173	RANDOLPH MAIN BRANCH	RANDOLPH	MA 02368	NORFOLK	UNITED STATES	35276	361	CITIZENS BANK, NATIONAL ASSOCIATION	330298
OK	Full Service	3147559	RAYNHAM STOP & SHOP BRANCH	RAYNHAM	MA 02767	BRISTOL	UNITED STATES	366021	458	CITIZENS BANK, NATIONAL ASSOCIATION	330298
OK	Full Service	3636400	READING STOP & SHOP BRANCH	READING	MA 01867	MIDDLESEX	UNITED STATES	469268	1769	CITIZENS BANK, NATIONAL ASSOCIATION	330298
OK	Full Service	793704	REVERE BRANCH	REVERE	MA 02151	SUFFOLK	UNITED STATES	291059	274	CITIZENS BANK, NATIONAL ASSOCIATION	330298
OK	Full Service	334245	REVERE SS BRANCH	REVERE	MA 02151	SUFFOLK	UNITED STATES	439449	521	CITIZENS BANK, NATIONAL ASSOCIATION	330298
OK	Full Service	3089592	REVERE STOP & SHOP SQUIRE ROAD BRANCH	REVERE	MA 02151	SUFFOLK	UNITED STATES	362783	409	CITIZENS BANK, NATIONAL ASSOCIATION	330298
OK	Full Service	975005	ROSLINDALE BRANCH	ROSLINDALE	MA 02131	SUFFOLK	UNITED STATES	245704	773	CITIZENS BANK, NATIONAL ASSOCIATION	330298
OK	Full Service	4052865	ROSLINDALE STOP & SHOP	ROSLINDALE	MA 02131	SUFFOLK	UNITED STATES	505861	1315	CITIZENS BANK, NATIONAL ASSOCIATION	330298
OK	Full Service	969406	ROSLINDALE BRANCH	ROSLINDALE	MA 02131	SUFFOLK	UNITED STATES	245891	268	CITIZENS BANK, NATIONAL ASSOCIATION	330298
OK	Full Service	942904	SANDWICH BRANCH	SANDWICH	MA 02563	BARNSTABLE	UNITED STATES	253979	299	CITIZENS BANK, NATIONAL ASSOCIATION	330298
OK	Full Service	3217564	SANDWICH STOP & SHOP BRANCH	SANDWICH	MA 02563	BARNSTABLE	UNITED STATES	423032	483	CITIZENS BANK, NATIONAL ASSOCIATION	330298
OK	Full Service	2636421	SAUGUS INSTORE BRANCH	SAUGUS	MA 01906	ESSEX	UNITED STATES	245794	325	CITIZENS BANK, NATIONAL ASSOCIATION	330298
OK	Full Service	3217591	SEBOKONK STOP & SHOP CBM BRANCH	SEBOKONK	MA 02771	BRISTOL	UNITED STATES	423033	494	CITIZENS BANK, NATIONAL ASSOCIATION	330298
OK	Full Service	2602746	SHARON BRANCH	SHARON	MA 02067	NORFOLK	UNITED STATES	345726	323	CITIZENS BANK, NATIONAL ASSOCIATION	330298
OK	Full Service	3217506	SHREWSBURY SS BRANCH	SHREWSBURY	MA 01545	WORCESTER	UNITED STATES	423046	485	CITIZENS BANK, NATIONAL ASSOCIATION	330298
OK	Full Service	3147483	SOMERSET SS BRANCH	SOMERSET	MA 02725	BRISTOL	UNITED STATES	366022	459	CITIZENS BANK, NATIONAL ASSOCIATION	330298
OK	Full Service	565200	DAVIS SQUARE BRANCH	SOMERVILLE	MA 02144	MIDDLESEX	UNITED STATES	17869	348	CITIZENS BANK, NATIONAL ASSOCIATION	330298
OK	Full Service	3374319	SOMERVILLE STOP & SHOP BRANCH	SOMERVILLE	MA 02143	MIDDLESEX	UNITED STATES	437104	504	CITIZENS BANK, NATIONAL ASSOCIATION	330298

OK	Full Service	141408	UNION SQUARE BRANCH	SONERVILLE	MA	02143	MIDDLESEX	UNITED STATES	291456	369	CITIZENS BANK, NATIONAL ASSOCIATION	3303298
OK	Full Service	769400	WINTER HILL OFFICE	SONERVILLE	MA	02145	MIDDLESEX	UNITED STATES	198411	355	CITIZENS BANK, NATIONAL ASSOCIATION	3303298
OK	Full Service	2475910	SOUTH ATTLEBORO BRANCH	SOUTH ATTLEBORO	MA	02703	BIRISTOL	UNITED STATES	245722	314	CITIZENS BANK, NATIONAL ASSOCIATION	3303298
OK	Full Service	2602716	SOUTH BOSTON BRANCH	SOUTH BOSTON	MA	02127	SUFFOLK	UNITED STATES	245725	372	CITIZENS BANK, NATIONAL ASSOCIATION	3303298
OK	Full Service	801104	DARTMOUTH STREET BRANCH	SOUTH DARTMOUTH	MA	02748	BIRISTOL	UNITED STATES	291108	284	CITIZENS BANK, NATIONAL ASSOCIATION	3303298
OK	Full Service	3717630	DEANIS STOP & SHOP BRANCH	SOUTH DENNIS	MA	02660	BARNSTABLE	UNITED STATES	423463	498	CITIZENS BANK, NATIONAL ASSOCIATION	3303298
OK	Full Service	1215436	SOUTH DENNIS BRANCH	SOUTH DENNIS	MA	02660	BARNSTABLE	UNITED STATES	253980	302	CITIZENS BANK, NATIONAL ASSOCIATION	3303298
OK	Full Service	3764143	SOUTH YARMOUTH AVE S5 BRANCH	SOUTH YARMOUTH	MA	02664	BARNSTABLE	UNITED STATES	479890	1286	CITIZENS BANK, NATIONAL ASSOCIATION	3303298
OK	Full Service	1518603	SOUTH YARMOUTH BRANCH	SOUTH YARMOUTH	MA	02664	BARNSTABLE	UNITED STATES	291470	297	CITIZENS BANK, NATIONAL ASSOCIATION	3303298
OK	Full Service	3217621	SOUTH YARMOUTH S5 BRANCH	SOUTH YARMOUTH	MA	02664	BARNSTABLE	UNITED STATES	423464	499	CITIZENS BANK, NATIONAL ASSOCIATION	3303298
OK	Full Service	655905	ISLAND POND BRANCH	SPRINGFIELD	MA	02118	HAMPPEN	UNITED STATES	291287	510	CITIZENS BANK, NATIONAL ASSOCIATION	3303298
OK	Full Service	1071709	MAIN STREET BRANCH	SPRINGFIELD	MA	02103	HAMPPEN	UNITED STATES	291288	511	CITIZENS BANK, NATIONAL ASSOCIATION	3303298
OK	Full Service	3764116	SPRINGFIELD COOLEY STREET S5 BRANCH	SPRINGFIELD	MA	02128	HAMPPEN	UNITED STATES	479884	1280	CITIZENS BANK, NATIONAL ASSOCIATION	3303298
OK	Full Service	3156743	SPRINGFIELD S5 BRANCH	SPRINGFIELD	MA	02129	HAMPPEN	UNITED STATES	363830	420	CITIZENS BANK, NATIONAL ASSOCIATION	3303298
OK	Full Service	3110795	STONEHAM S5 BRANCH	STONEHAM	MA	02180	MIDDLESEX	UNITED STATES	363831	421	CITIZENS BANK, NATIONAL ASSOCIATION	3303298
OK	Full Service	884509	CORBS CORNER BRANCH	STOUGHTON	MA	02072	NORFOLK	UNITED STATES	291340	347	CITIZENS BANK, NATIONAL ASSOCIATION	3303298
OK	Full Service	1913336	STOUGHTON BRANCH	STOUGHTON	MA	02072	NORFOLK	UNITED STATES	256860	319	CITIZENS BANK, NATIONAL ASSOCIATION	3303298
OK	Full Service	3131727	STOUGHTON S5 BRANCH	STOUGHTON	MA	02072	NORFOLK	UNITED STATES	364054	423	CITIZENS BANK, NATIONAL ASSOCIATION	3303298
OK	Full Service	682509	STONE OFFICE	STOW	MA	01775	MIDDLESEX	UNITED STATES	188518	487	CITIZENS BANK, NATIONAL ASSOCIATION	3303298
OK	Full Service	3147401	STURBRIDGE STOP & SHOP BRANCH	STURBRIDGE	MA	01566	WORCESTER	UNITED STATES	418566	466	CITIZENS BANK, NATIONAL ASSOCIATION	3303298
OK	Full Service	2832111	SUDBURY BRANCH	SUDBURY	MA	01776	MIDDLESEX	UNITED STATES	198527	494	CITIZENS BANK, NATIONAL ASSOCIATION	3303298
OK	Full Service	1477177	SWAMPSCOTT BRANCH	SWAMPSCOTT	MA	01907	ESSEX	UNITED STATES	275669	342	CITIZENS BANK, NATIONAL ASSOCIATION	3303298
OK	Full Service	3147588	SWAMPSCOTT STOP & SHOP BRANCH	SWAMPSCOTT	MA	01907	ESSEX	UNITED STATES	366033	455	CITIZENS BANK, NATIONAL ASSOCIATION	3303298
OK	Full Service	2732417	TEWKSBURY BRANCH	TEWKSBURY	MA	01876	MIDDLESEX	UNITED STATES	256146	446	CITIZENS BANK, NATIONAL ASSOCIATION	3303298
OK	Full Service	3615197	WALPOLE S5 BRANCH	WALPOLE	MA	02081	NORFOLK	UNITED STATES	365833	447	CITIZENS BANK, NATIONAL ASSOCIATION	3303298
OK	Full Service	944578	NORTH WALTHAM BRANCH	WALTHAM	MA	02451	MIDDLESEX	UNITED STATES	41086	375	CITIZENS BANK, NATIONAL ASSOCIATION	3303298
OK	Full Service	2751490	NORTH WALTHAM BRANCH	WALTHAM	MA	02452	MIDDLESEX	UNITED STATES	265533	376	CITIZENS BANK, NATIONAL ASSOCIATION	3303298
OK	Full Service	689802	WATERTOWN BRANCH	WALTHAM	MA	02472	MIDDLESEX	UNITED STATES	193778	353	CITIZENS BANK, NATIONAL ASSOCIATION	3303298
OK	Full Service	3131736	WATERBURY PLEASANT S5 BRANCH	WATERTOWN	MA	02472	MIDDLESEX	UNITED STATES	364173	428	CITIZENS BANK, NATIONAL ASSOCIATION	3303298
OK	Full Service	3374300	WATERBURY S5 WATER BRANCH	WATERTOWN	MA	02472	MIDDLESEX	UNITED STATES	438448	520	CITIZENS BANK, NATIONAL ASSOCIATION	3303298
OK	Full Service	4501260	WAYLAND STOP & SHOP	WAYLAND	MA	01778	MIDDLESEX	UNITED STATES	541332	1348	CITIZENS BANK, NATIONAL ASSOCIATION	3303298
OK	Full Service	2293133	WELLESLEY BRANCH	WELLESLEY	MA	02483	NORFOLK	UNITED STATES	291042	475	CITIZENS BANK, NATIONAL ASSOCIATION	3303298
OK	Full Service	827403	WEST ROXBURY BRANCH	WEST ROXBURY	MA	02132	SUFFOLK	UNITED STATES	228627	359	CITIZENS BANK, NATIONAL ASSOCIATION	3303298
OK	Full Service	3131709	WEST SPRINGFIELD S5 BRANCH	WEST SPRINGFIELD	MA	01089	HAMPPEN	UNITED STATES	360055	424	CITIZENS BANK, NATIONAL ASSOCIATION	3303298
OK	Full Service	3147336	WESTFIELD STOP & SHOP BRANCH	WESTBOROUGH	MA	01581	WORCESTER	UNITED STATES	418567	467	CITIZENS BANK, NATIONAL ASSOCIATION	3303298
OK	Full Service	3088622	WESTFORD STOP & SHOP LYMAN BRANCH	WESTBOROUGH	MA	01581	WORCESTER	UNITED STATES	367294	403	CITIZENS BANK, NATIONAL ASSOCIATION	3303298
OK	Full Service	3088613	WESTFORD STOP & SHOP BRANCH	WESTFIELD	MA	01085	HAMPPEN	UNITED STATES	367584	393	CITIZENS BANK, NATIONAL ASSOCIATION	3303298
OK	Full Service	2751511	WESTON BRANCH	WESTON	MA	02493	MIDDLESEX	UNITED STATES	265535	377	CITIZENS BANK, NATIONAL ASSOCIATION	3303298
OK	Full Service	7649010	WESTWOOD ROCHE BROTHERS BRANCH	WESTWOOD	MA	02090	NORFOLK	UNITED STATES	391047	478	CITIZENS BANK, NATIONAL ASSOCIATION	3303298
OK	Full Service	3354254	WETMOUTH-INSTORE BRANCH	WETMOUTH	MA	02190	NORFOLK	UNITED STATES	438450	522	CITIZENS BANK, NATIONAL ASSOCIATION	3303298
OK	Full Service	3156752	WHITMAN S5 BRANCH	WHITMAN	MA	02381	PLYMOUTH	UNITED STATES	365871	448	CITIZENS BANK, NATIONAL ASSOCIATION	3303298
OK	Full Service	7465027	WILBRAHAM BRANCH	WILBRAHAM	MA	01095	HAMPPEN	UNITED STATES	291285	523	CITIZENS BANK, NATIONAL ASSOCIATION	3303298
OK	Full Service	7114091	WILMINGTON BRANCH	WILMINGTON	MA	01887	MIDDLESEX	UNITED STATES	244870	445	CITIZENS BANK, NATIONAL ASSOCIATION	3303298

OK	Full Service	2700881	WINCHESTER BRANCH	791 MAIN STREET	WINCHESTER	MA	01890	MIDDLESEX	UNITED STATES	191786	334	CITIZENS BANK NATIONAL ASSOCIATION	3303298
OK	Full Service	9113309	WINTHROP BRANCH	85 PUTNAM ST	WINTHROP	MA	02132	SUFFOLK	UNITED STATES	245095	301	CITIZENS BANK NATIONAL ASSOCIATION	3303298
OK	Full Service	6957008	MESSENUM OFFICE	1 COMMERCE WAY	WOBURN	MA	01801	MIDDLESEX	UNITED STATES	193786	331	CITIZENS BANK NATIONAL ASSOCIATION	3303298
OK	Full Service	9948006	MONTVALE BRANCH	331 MONTVALE AVE	WOBURN	MA	01801	MIDDLESEX	UNITED STATES	193787	333	CITIZENS BANK NATIONAL ASSOCIATION	3303298
OK	Full Service	6372000	RUSSELL STREET BRANCH	6 RUSSELL ST	WOBURN	MA	01801	MIDDLESEX	UNITED STATES	193785	331	CITIZENS BANK NATIONAL ASSOCIATION	3303298
OK	Full Service	8333008	WOBURN BRANCH	355 MAIN ST	WOBURN	MA	01801	MIDDLESEX	UNITED STATES	1774	330	CITIZENS BANK NATIONAL ASSOCIATION	3303298
OK	Full Service	3110786	WOBURN SS BRANCH	2 ELM STREET	WOBURN	MA	01801	MIDDLESEX	UNITED STATES	364476	415	CITIZENS BANK NATIONAL ASSOCIATION	3303298
OK	Full Service	3177335	WORCESTER GRAFTON SS BRANCH	949 GRAFTON STREET	WORCESTER	MA	01604	WORCESTER	UNITED STATES	419002	469	CITIZENS BANK NATIONAL ASSOCIATION	3303298
OK	Full Service	3127607	WORCESTER SS PLAZA BRANCH	547A LINCOLN STREET, LINCOLN PLAZA	WORCESTER	MA	01605	WORCESTER	UNITED STATES	365976	450	CITIZENS BANK NATIONAL ASSOCIATION	3303298
OK	Full Service	3127396	WORCESTER ROYLSTON SS BRANCH	940 WEST BOLSTON STREET	WORCESTER	MA	01606	WORCESTER	UNITED STATES	418568	466	CITIZENS BANK NATIONAL ASSOCIATION	3303298
OK	Full Service	3144651	ANN ARBOR BRANCH	3615 WASHINGTON AVE	ANN ARBOR	MI	48104	WASHTENAW	UNITED STATES	364881	992	CITIZENS BANK NATIONAL ASSOCIATION	3303298
OK	Full Service	3207033	BELLEVILLE BRANCH	105 MAIN STREET	BELLEVILLE	MI	48111	WAYNE	UNITED STATES	271665	868	CITIZENS BANK NATIONAL ASSOCIATION	3303298
OK	Full Service	2117564	BERKLEY BRANCH	27897 WOODWARD	BERKLEY	MI	48072	OAKLAND	UNITED STATES	271881	857	CITIZENS BANK NATIONAL ASSOCIATION	3303298
OK	Full Service	2117676	BIRMINGHAM BRANCH	1000 HAYNES RD	BIRMINGHAM	MI	48009	OAKLAND	UNITED STATES	271877	852	CITIZENS BANK NATIONAL ASSOCIATION	3303298
OK	Full Service	2117685	BLOOMFIELD HILLS BRANCH	2500 W MAPLE RD	BLOOMFIELD HILLS	MI	48301	OAKLAND	UNITED STATES	271830	813	CITIZENS BANK NATIONAL ASSOCIATION	3303298
OK	Full Service	2117694	WOODWARD LONG LAKE BRANCH	39510 WOODWARD AVE	BLOOMFIELD HILLS	MI	48304	OAKLAND	UNITED STATES	271886	859	CITIZENS BANK NATIONAL ASSOCIATION	3303298
OK	Full Service	3745357	BRIGHTON KROGER BRANCH	9968 E GRAND RIVER	BRIGHTON	MI	48116	LIVINGSTON	UNITED STATES	271688	896	CITIZENS BANK NATIONAL ASSOCIATION	3303298
OK	Full Service	3268986	CANTON CENTER BRANCH	285 NORTH CANTON CENTER ROAD	CANTON	MI	48187	WAYNE	UNITED STATES	427113	1077	CITIZENS BANK NATIONAL ASSOCIATION	3303298
OK	Full Service	2117706	CANTON TOWNSHIP BRANCH	41401 FORD RD	CANTON	MI	48187	WAYNE	UNITED STATES	271861	843	CITIZENS BANK NATIONAL ASSOCIATION	3303298
OK	Full Service	2117715	CHESEBURN BRANCH	100 W BROAD ST	CHESEBURN	MI	48616	SAGINAW	UNITED STATES	271866	849	CITIZENS BANK NATIONAL ASSOCIATION	3303298
OK	Full Service	3150963	HAYES 19 MILE BRANCH	15341 19 MILE RD.	CLINTON TOWNSHIP	MI	48038	MACOMB	UNITED STATES	271666	868	CITIZENS BANK NATIONAL ASSOCIATION	3303298
OK	Full Service	2118132	MORAVIAN BRANCH	36520 MORAVIAN DRIVE	CLINTON TOWNSHIP	MI	48035	MACOMB	UNITED STATES	271849	831	CITIZENS BANK NATIONAL ASSOCIATION	3303298
OK	Full Service	3146477	COMMERCE TOWNSHIP KROGER BRANCH	2900 UNION LAKE ROAD	COMMERCE TOWNSHIP	MI	48302	OAKLAND	UNITED STATES	364988	1004	CITIZENS BANK NATIONAL ASSOCIATION	3303298
OK	Full Service	2117724	DEARBORN BRANCH	23801 MICHIGAN AVE	DEARBORN	MI	48124	WAYNE	UNITED STATES	271869	851	CITIZENS BANK NATIONAL ASSOCIATION	3303298
OK	Full Service	3745487	DEARBORN GREENFIELD BRANCH	15930 MICHIGAN	DEARBORN	MI	48126	WAYNE	UNITED STATES	271675	884	CITIZENS BANK NATIONAL ASSOCIATION	3303298
OK	Full Service	3745469	DEARBORN SCHAEFER BRANCH	12606 MICHIGAN	DEARBORN	MI	48126	WAYNE	UNITED STATES	271674	883	CITIZENS BANK NATIONAL ASSOCIATION	3303298
OK	Full Service	3745486	CHERRY HILL INKSTER BRANCH	2720 CHERRY HILL	DEARBORN HEIGHTS	MI	48127	WAYNE	UNITED STATES	271673	882	CITIZENS BANK NATIONAL ASSOCIATION	3303298
OK	Full Service	2117733	FORD GUILLET BRANCH	2530 FORD ROAD	DEARBORN HEIGHTS	MI	48127	WAYNE	UNITED STATES	271667	876	CITIZENS BANK NATIONAL ASSOCIATION	3303298
OK	Full Service	901170	CAMPUS MARTIUS BRANCH	777 WOODWARD AVE	DETROIT	MI	48226-000	WAYNE	UNITED STATES	41782	809	CITIZENS BANK NATIONAL ASSOCIATION	3303298
OK	Full Service	2117742	CONANT BRANCH	20333 CONANT AVE	DETROIT	MI	48234	WAYNE	UNITED STATES	271836	819	CITIZENS BANK NATIONAL ASSOCIATION	3303298
OK	Full Service	2117809	GRATIOT 7 MILE BRANCH	14501 GRATIOT AVE	DETROIT	MI	48205	WAYNE	UNITED STATES	271840	873	CITIZENS BANK NATIONAL ASSOCIATION	3303298
OK	Full Service	2117836	MICHIGAN CENTRAL BRANCH	7077 MICHIGAN AVENUE	DETROIT	MI	48210	WAYNE	UNITED STATES	271676	885	CITIZENS BANK NATIONAL ASSOCIATION	3303298
OK	Full Service	2117797	NEW CENTER BRANCH	7401 WOODWARD AVE	DETROIT	MI	48202	WAYNE	UNITED STATES	271839	872	CITIZENS BANK NATIONAL ASSOCIATION	3303298
OK	Full Service	2117818	REDFORD BRANCH	21550 GRAND RIVER AVE	DETROIT	MI	48219	WAYNE	UNITED STATES	271842	874	CITIZENS BANK NATIONAL ASSOCIATION	3303298
OK	Full Service	3746484	SCHAEFER 6 MILE BRANCH	16841 SCHAEFER HIGHWAY	DETROIT	MI	48235	WAYNE	UNITED STATES	271679	888	CITIZENS BANK NATIONAL ASSOCIATION	3303298
OK	Full Service	2117760	WARREN WOODMONT BRANCH	16501 W WARREN AVE	DETROIT	MI	48228	WAYNE	UNITED STATES	271837	870	CITIZENS BANK NATIONAL ASSOCIATION	3303298
OK	Full Service	2117845	DURAND BRANCH	210 N SAGINAW ST	DURAND	MI	48429	SHAWASSEE	UNITED STATES	271867	850	CITIZENS BANK NATIONAL ASSOCIATION	3303298
OK	Full Service	2117948	FARMINGTON BRANCH	2320 FARMINGTON RD	FARMINGTON	MI	48336	OAKLAND	UNITED STATES	271811	814	CITIZENS BANK NATIONAL ASSOCIATION	3303298
OK	Full Service	2117957	FARMINGTON HILLS BRANCH	3933 W 13 MILE RD	FARMINGTON	MI	48334	OAKLAND	UNITED STATES	271852	834	CITIZENS BANK NATIONAL ASSOCIATION	3303298
OK	Full Service	2117975	FERRDALE BRANCH	21011 WOODWARD AVE	FERRDALE	MI	48220	OAKLAND	UNITED STATES	271832	815	CITIZENS BANK NATIONAL ASSOCIATION	3303298
OK	Full Service	3746907	GROSSE POINTE WOODS BRANCH	19307 MACK AVENUE	GROSSE POINTE	MI	48236	WAYNE	UNITED STATES	271668	871	CITIZENS BANK NATIONAL ASSOCIATION	3303298
OK	Full Service	2118020	GROSSE POINTE BRANCH	633 NOTRE DAME AVE	GROSSE POINTE	MI	48230	WAYNE	UNITED STATES	271835	816	CITIZENS BANK NATIONAL ASSOCIATION	3303298
OK	Full Service	2118039	HARPER WOODS BRANCH	15601 VERNER RD	HARPER WOODS	MI	48225	WAYNE	UNITED STATES	271900	866	CITIZENS BANK NATIONAL ASSOCIATION	3303298

OK	Full Service	3146400	ORION OXFORD KROGER BRANCH	460 N LAPER ROAD	LAKE ORION	MI	48362	OAKLAND	UNITED STATES	364987	1003	CITIZENS BANK, NATIONAL ASSOCIATION	3303298
OK	Full Service	3279094	LAMBERTVILLE BRANCH	3462 STERNIS ROAD	LAMBERTVILLE	MI	48144	MONROE	UNITED STATES	428838	1100	CITIZENS BANK, NATIONAL ASSOCIATION	3303298
OK	Full Service	3747119	LINCOLN PARK KROGER BRANCH	2060 DIX	LINCOLN PARK	MI	48146	WAYNE	UNITED STATES	271685	893	CITIZENS BANK, NATIONAL ASSOCIATION	3303298
OK	Full Service	3747164	EAST LIVONIA BRANCH	28999 W 5 MILE ROAD	LIVONIA	MI	48154	WAYNE	UNITED STATES	271682	890	CITIZENS BANK, NATIONAL ASSOCIATION	3303298
OK	Full Service	2118116	LIVONIA BRANCH	31441 PLYMOUTH RD	LIVONIA	MI	48150	WAYNE	UNITED STATES	271845	827	CITIZENS BANK, NATIONAL ASSOCIATION	3303298
OK	Full Service	2118105	MIDDLEBURY BRANCH	19410 MIDDLEBELT RD	LIVONIA	MI	48152	WAYNE	UNITED STATES	271844	835	CITIZENS BANK, NATIONAL ASSOCIATION	3303298
OK	Full Service	2118123	NEWBURGH BRANCH	3700 W SIX MILE RD	LIVONIA	MI	48152	WAYNE	UNITED STATES	271855	837	CITIZENS BANK, NATIONAL ASSOCIATION	3303298
OK	Full Service	3146422	21 MILE CANTO ROAD KROGER BRANCH	21555 21 MILE ROAD	MACOMB	MI	48044	MACOMB	UNITED STATES	364966	1009	CITIZENS BANK, NATIONAL ASSOCIATION	3303298
OK	Full Service	3214992	CHESTERFIELD TOWNSHIP BRANCH	2737 23 MILE ROAD	NEW BALTIMORE	MI	48051	MACOMB	UNITED STATES	422394	1077	CITIZENS BANK, NATIONAL ASSOCIATION	3303298
OK	Full Service	3146509	GRAND RIVER BECK INSTORE BRANCH	47650 GRAND RIVER ROAD	NOVI	MI	48075	OAKLAND	UNITED STATES	364888	989	CITIZENS BANK, NATIONAL ASSOCIATION	3303298
OK	Full Service	2118141	NOVI BRANCH	41400 W TEN MILE RD	NOVI	MI	48075	OAKLAND	UNITED STATES	271850	840	CITIZENS BANK, NATIONAL ASSOCIATION	3303298
OK	Full Service	2118383	NORTHLAND BRANCH	20800 GREENFIELD AVE	OAK PARK	MI	48237	OAKLAND	UNITED STATES	271833	814	CITIZENS BANK, NATIONAL ASSOCIATION	3303298
OK	Full Service	3220715	DIKEMOS BRANCH	1575 W GRAND RIVER AVENUE	DIKEMOS	MI	48864	INGHAM	UNITED STATES	271908	867	CITIZENS BANK, NATIONAL ASSOCIATION	3303298
OK	Full Service	2118413	OWOSSO BRANCH	200 F MAIN ST	OWOSSO	MI	48867	SHAWASSEE	UNITED STATES	42047	844	CITIZENS BANK, NATIONAL ASSOCIATION	3303298
OK	Full Service	3746951	HAMBURG KROGER BRANCH	9700 CHILSON COMMONS CIRCLE	PINCKNEY	MI	48169	LIVINGSTON	UNITED STATES	444079	1184	CITIZENS BANK, NATIONAL ASSOCIATION	3303298
OK	Full Service	3215122	5 MILE ROAD SHELDON ROAD BRANCH	44815 FIVE MILE ROAD	PLYMOUTH	MI	48170	WAYNE	UNITED STATES	422335	1028	CITIZENS BANK, NATIONAL ASSOCIATION	3303298
OK	Full Service	2118411	PLYMOUTH MI BRANCH	790 PENNIMAN	PLYMOUTH	MI	48170	WAYNE	UNITED STATES	271846	828	CITIZENS BANK, NATIONAL ASSOCIATION	3303298
OK	Full Service	3146405	PLYMOUTH TOWNSHIP KROGER BRANCH	44525 ANN ARBOR ROAD	PLYMOUTH	MI	48170	WAYNE	UNITED STATES	364889	1005	CITIZENS BANK, NATIONAL ASSOCIATION	3303298
OK	Full Service	3747427	REDFORD IN STORE BRANCH	9369 TELEGRAPH ROAD	REDFORD	MI	48236	WAYNE	UNITED STATES	271686	894	CITIZENS BANK, NATIONAL ASSOCIATION	3303298
OK	Full Service	2118459	RICHMOND BRANCH	69055 MAIN ST	RICHMOND	MI	48062	MACOMB	UNITED STATES	271858	840	CITIZENS BANK, NATIONAL ASSOCIATION	3303298
OK	Full Service	2118468	ROCHESTER HILLS BRANCH	44 N ADAMS RD	ROCHESTER	MI	48309	OAKLAND	UNITED STATES	271862	844	CITIZENS BANK, NATIONAL ASSOCIATION	3303298
OK	Full Service	3146718	ROCHESTER RD WABASH BRANCH	2580 SOUTH ROCHESTER ROAD	ROCHESTER	MI	48307	OAKLAND	UNITED STATES	364886	987	CITIZENS BANK, NATIONAL ASSOCIATION	3303298
OK	Full Service	2118477	ROSEVILLE BRANCH	26000 GRATIOT AVE	ROSEVILLE	MI	48066	MACOMB	UNITED STATES	271887	860	CITIZENS BANK, NATIONAL ASSOCIATION	3303298
OK	Full Service	2118486	ROYAL OAK BRANCH	200 S MAIN ST	ROYAL OAK	MI	48067	OAKLAND	UNITED STATES	271848	830	CITIZENS BANK, NATIONAL ASSOCIATION	3303298
OK	Full Service	2118534	MACC ST JOHN BRANCH	21800 GREATER MACK	SAINT CLAIR SHORES	MI	48080	MACOMB	UNITED STATES	271879	854	CITIZENS BANK, NATIONAL ASSOCIATION	3303298
OK	Full Service	2118525	SANIT CLAIR SHORES BRANCH	31251 HARPER AVE	SAINT CLAIR SHORES	MI	48082	MACOMB	UNITED STATES	271827	814	CITIZENS BANK, NATIONAL ASSOCIATION	3303298
OK	Full Service	3146507	73 MILE AND HAVES ROAD KROGER BRANCH	14943 73 MILE ROAD	SHE BY	MI	48315	MACOMB	UNITED STATES	364980	1006	CITIZENS BANK, NATIONAL ASSOCIATION	3303298
OK	Full Service	3146479	25 MILE DEQUINDRE KROGER BRANCH	2058 25 MILE ROAD	SHE BY TOWNSHIP	MI	48316	MACOMB	UNITED STATES	364983	981	CITIZENS BANK, NATIONAL ASSOCIATION	3303298
OK	Full Service	3146413	SHELBY CREEK	8484 26 MILE ROAD	SHE BY TOWNSHIP	MI	48316	MACOMB	UNITED STATES	364985	1001	CITIZENS BANK, NATIONAL ASSOCIATION	3303298
OK	Full Service	3144660	SOUTH LYON FARMERS JACKS BRANCH	23385 PONTIAC TRAIL	SOUTH LYON	MI	48178	OAKLAND	UNITED STATES	364882	985	CITIZENS BANK, NATIONAL ASSOCIATION	3303298
OK	Full Service	3747490	12 MILE EVERGREEN INSTORE BRANCH	19855 W 12 MILE ROAD	SOUTHFIELD	MI	48076	OAKLAND	UNITED STATES	359111	957	CITIZENS BANK, NATIONAL ASSOCIATION	3303298
OK	Full Service	2118093	LATHRUP BRANCH	2777 SOUTHFIELD RD	SOUTHFIELD	MI	48076	OAKLAND	UNITED STATES	271878	857	CITIZENS BANK, NATIONAL ASSOCIATION	3303298
OK	Full Service	2118405	SOUTHFIELD BRANCH	24624 W TEN MILE RD	SOUTHFIELD	MI	48033	OAKLAND	UNITED STATES	271854	838	CITIZENS BANK, NATIONAL ASSOCIATION	3303298
OK	Full Service	2118516	FORT EUREKA BRANCH	14608 W FORT ST	SOUTHGATE	MI	48195	WAYNE	UNITED STATES	272800	865	CITIZENS BANK, NATIONAL ASSOCIATION	3303298
OK	Full Service	2118507	SOUTHGATE BRANCH	11275 ALLEN RD	SOUTHGATE	MI	48195	WAYNE	UNITED STATES	271854	859	CITIZENS BANK, NATIONAL ASSOCIATION	3303298
OK	Full Service	3289305	14 MILE & MOUND BRANCH	5775 E 14 MILE ROAD	STERLING HEIGHTS	MI	48310	MACOMB	UNITED STATES	429939	1114	CITIZENS BANK, NATIONAL ASSOCIATION	3303298
OK	Full Service	3747511	16 MILE DEQUINDRE BRANCH	2270 16 MILE ROAD	STERLING HEIGHTS	MI	48310	MACOMB	UNITED STATES	271670	879	CITIZENS BANK, NATIONAL ASSOCIATION	3303298
OK	Full Service	2118501	18 MILE DEQUINDRE BRANCH	2925 18 MILE RD	STERLING HEIGHTS	MI	48314	MACOMB	UNITED STATES	271865	840	CITIZENS BANK, NATIONAL ASSOCIATION	3303298
OK	Full Service	3278817	HALL ROAD AND MOUND BRANCH	44547 MOUND ROAD	STERLING HEIGHTS	MI	48314	MACOMB	UNITED STATES	428813	1004	CITIZENS BANK, NATIONAL ASSOCIATION	3303298
OK	Full Service	2118552	LAKESIDE BRANCH	18630 NORTHBAY DR	STERLING HEIGHTS	MI	48313	MACOMB	UNITED STATES	271857	839	CITIZENS BANK, NATIONAL ASSOCIATION	3303298
OK	Full Service	2118543	STERLING HEIGHTS BRANCH	36816 VAN DYKE AVE	STERLING HEIGHTS	MI	48312	MACOMB	UNITED STATES	271850	831	CITIZENS BANK, NATIONAL ASSOCIATION	3303298
OK	Full Service	7099129	EUREKA ROAD PARDEE BRANCH	23455 EUREKA RD	TAYLOR	MI	48180	WAYNE	UNITED STATES	222716	974	CITIZENS BANK, NATIONAL ASSOCIATION	3303298
OK	Full Service	7099138	GOODDARD ROAD BEECH DAILY BRANCH	25700 GOODDARD ROAD	TAYLOR	MI	48180-394	WAYNE	UNITED STATES	222717	975	CITIZENS BANK, NATIONAL ASSOCIATION	3303298

OK	Full Service	314697	TAYLOR INSTORE BRANCH	7000 MIDWIDE BLVD	MI	48180	WAYNE	UNITED STATES	364885	986	CITIZENS BANK, NATIONAL ASSOCIATION	3303296
OK	Full Service	2118570	TRENTON BRANCH	4480 FORT ST	MI	48183	WAYNE	UNITED STATES	271864	846	CITIZENS BANK, NATIONAL ASSOCIATION	3303296
OK	Full Service	2256115	TRENTON WEST ROAD BRANCH	3635 WEST ROAD	MI	48183	WAYNE	UNITED STATES	221722	978	CITIZENS BANK, NATIONAL ASSOCIATION	3303296
OK	Full Service	2118600	LONG LAKE LIVERDIS BRANCH	55 W LONG LAKE RD	MI	48098	OAKLAND	UNITED STATES	271882	858	CITIZENS BANK, NATIONAL ASSOCIATION	3303296
OK	Full Service	2118538	STEPHENSON 14 MILE BRANCH	125 STEPHENSON HWY	MI	48093	OAKLAND	UNITED STATES	271855	84	CITIZENS BANK, NATIONAL ASSOCIATION	3303296
OK	Full Service	2118589	TROY BRANCH	751 E BIG BEAVER RD	MI	48093	OAKLAND	UNITED STATES	271853	85	CITIZENS BANK, NATIONAL ASSOCIATION	3303296
OK	Full Service	3747472	SHKLYN TOWNSHIP BRANCH	48950 VAN DYKE	MI	48317	MACOMB	UNITED STATES	271891	862	CITIZENS BANK, NATIONAL ASSOCIATION	3303296
OK	Full Service	3278828	COMMERCE TOWNSHIP BRANCH	1781 HAGGERTY ROAD	MI	48390	OAKLAND	UNITED STATES	428812	1083	CITIZENS BANK, NATIONAL ASSOCIATION	3303296
OK	Full Service	3742529	12 MILE VAN DYKE BRANCH	8424 12 MILE ROAD	MI	48093	MACOMB	UNITED STATES	271673	874	CITIZENS BANK, NATIONAL ASSOCIATION	3303296
OK	Full Service	2118646	SCHOENHER 12 MILE BRANCH	29455 SCHOENHER RD	MI	48098	MACOMB	UNITED STATES	271875	854	CITIZENS BANK, NATIONAL ASSOCIATION	3303296
OK	Full Service	2118637	TWELVE MILE DEQUINDRE BRANCH	2050 TWELVE MILE RD	MI	48092	MACOMB	UNITED STATES	271829	812	CITIZENS BANK, NATIONAL ASSOCIATION	3303296
OK	Full Service	2118628	VAN DYKE TIMKEN BRANCH	28521 VAN DYKE AVE	MI	48089	MACOMB	UNITED STATES	271829	811	CITIZENS BANK, NATIONAL ASSOCIATION	3303296
OK	Full Service	3144888	WARREN KROGER BRANCH	15700 14 MILE ROAD	MI	48093	MACOMB	UNITED STATES	364884	985	CITIZENS BANK, NATIONAL ASSOCIATION	3303296
OK	Full Service	2118655	WATERFORD MI BRANCH	7670 HIGHLAND RD	MI	48327	OAKLAND	UNITED STATES	271863	845	CITIZENS BANK, NATIONAL ASSOCIATION	3303296
OK	Full Service	2118664	WEST BLOOMFIELD BRANCH	6465 ORCHARD LAKE ROAD	MI	48322	OAKLAND	UNITED STATES	271834	817	CITIZENS BANK, NATIONAL ASSOCIATION	3303296
OK	Full Service	3214545	CHERRY HILL KROGER BRANCH	200 MERRIMAN ROAD	MI	48186	WAYNE	UNITED STATES	271872	853	CITIZENS BANK, NATIONAL ASSOCIATION	3303296
OK	Full Service	2118673	WESTLAND BRANCH	7705 WAYNE RD	MI	48185	WAYNE	UNITED STATES	271847	829	CITIZENS BANK, NATIONAL ASSOCIATION	3303296
OK	Full Service	3145050	BROWNSTOWN INSTORE BRANCH	25848 WEST RD	MI	48134	WAYNE	UNITED STATES	364887	988	CITIZENS BANK, NATIONAL ASSOCIATION	3303296
OK	Full Service	270241	WYANDOTTE FIRST STREET BRANCH	3058 FIRST STREET	MI	48192-594	WAYNE	UNITED STATES	6415	973	CITIZENS BANK, NATIONAL ASSOCIATION	3303296
OK	Full Service	3747575	YPSILANTI BRANCH	123 W MICHIGAN AVENUE	MI	48197	WASHTENAW	UNITED STATES	271684	892	CITIZENS BANK, NATIONAL ASSOCIATION	3303296
OK	Full Service	196707	AMHERST BRANCH	199 ROUTE 101, MEETING PLACE PLAZA	NH	03031	HILLSBOROUGH	UNITED STATES	209090	660	CITIZENS BANK, NATIONAL ASSOCIATION	3303296
OK	Full Service	3604641	AMHERST WAL-MART BRANCH	85 ROUTE 101A	NH	03031	HILLSBOROUGH	UNITED STATES	340694	683	CITIZENS BANK, NATIONAL ASSOCIATION	3303296
OK	Full Service	245007	BARRINGTON BRANCH	581 FRANKLIN PIERCE HIGHWAY	NH	03825	STRAFFORD	UNITED STATES	240802	670	CITIZENS BANK, NATIONAL ASSOCIATION	3303296
OK	Full Service	26608	BEDFORD BRANCH	106 S RIVER RD	NH	03110	HILLSBOROUGH	UNITED STATES	14419	664	CITIZENS BANK, NATIONAL ASSOCIATION	3303296
OK	Limited Service	388203	BEDFORD DRIVE-UP BRANCH	91 SOUTH RIVER ROAD	NH	03110	HILLSBOROUGH	UNITED STATES	250393	651	CITIZENS BANK, NATIONAL ASSOCIATION	3303296
OK	Full Service	36803	BERLIN BRANCH	178 PLEASANT STR	NH	03570	COOS	UNITED STATES	7941	616	CITIZENS BANK, NATIONAL ASSOCIATION	3303296
OK	Full Service	49607	CLAREMONT BRANCH	74 PLEASANT STREET	NH	03743-265	SULLIVAN	UNITED STATES	4187	653	CITIZENS BANK, NATIONAL ASSOCIATION	3303296
OK	Full Service	57705	COLEBROOK BRANCH	104 MAIN STREET	NH	03576	COOS	UNITED STATES	4198	627	CITIZENS BANK, NATIONAL ASSOCIATION	3303296
OK	Full Service	2178323	CAPITAL PLAZA BRANCH	1 CAPITAL PLAZA MAIN STREET	NH	03301	MERRIMACK	UNITED STATES	11213	659	CITIZENS BANK, NATIONAL ASSOCIATION	3303296
OK	Full Service	3199249	CONCORD SHAW'S BRANCH	20 FORT EDDY STREET	NH	03301	MERRIMACK	UNITED STATES	208994	675	CITIZENS BANK, NATIONAL ASSOCIATION	3303296
OK	Full Service	66305	LOUDBON ROAD BRANCH	188 LOUDBON ROAD	NH	03301	MERRIMACK	UNITED STATES	208985	614	CITIZENS BANK, NATIONAL ASSOCIATION	3303296
OK	Full Service	60004	MCKEE SQUARE OFFICE	88 SOUTH STREET	NH	03301	MERRIMACK	UNITED STATES	208964	613	CITIZENS BANK, NATIONAL ASSOCIATION	3303296
OK	Full Service	61609	FENACOOK OFFICE	389 VILLAGE STREET	NH	03303	MERRIMACK	UNITED STATES	208982	613	CITIZENS BANK, NATIONAL ASSOCIATION	3303296
OK	Full Service	58208	CONWAY BRANCH	234 WHITE MOUNTAIN HIGHWAY	NH	03618	CARROLL	UNITED STATES	246425	625	CITIZENS BANK, NATIONAL ASSOCIATION	3303296
OK	Full Service	3604810	DERRY SS BRANCH	42 PINKERTON STREET	NH	03038	ROCKINGHAM	UNITED STATES	344864	689	CITIZENS BANK, NATIONAL ASSOCIATION	3303296
OK	Full Service	304665	DOVER BRANCH	140 WASHINGTON STREET	NH	03820	STRAFFORD	UNITED STATES	11211	669	CITIZENS BANK, NATIONAL ASSOCIATION	3303296
OK	Full Service	477401	EXETER BRANCH	154 WATER STR	NH	03833	ROCKINGHAM	UNITED STATES	11217	617	CITIZENS BANK, NATIONAL ASSOCIATION	3303296
OK	Unlimited Service	3604977	EXETER DRIVE UP BRANCH	11 FRONT STREET	NH	03833	ROCKINGHAM	UNITED STATES	464179	859	CITIZENS BANK, NATIONAL ASSOCIATION	3303296
OK	Full Service	307204	FRANKLIN BRANCH	923 CENTRAL STREET	NH	03335	MERRIMACK	UNITED STATES	209024	631	CITIZENS BANK, NATIONAL ASSOCIATION	3303296
OK	Full Service	327804	GOFFSTOWN BRANCH	11 CHURCH STREET	NH	03945	HILLSBOROUGH	UNITED STATES	209076	661	CITIZENS BANK, NATIONAL ASSOCIATION	3303296
OK	Full Service	389753	HAMPTON BRANCH	35 WINNACUNNET RD	NH	03842	ROCKINGHAM	UNITED STATES	11814	638	CITIZENS BANK, NATIONAL ASSOCIATION	3303296
OK	Full Service	290653	HAMPTON HANNAFORD BRANCH	190 LAFAYETTE RD	NH	03842	ROCKINGHAM	UNITED STATES	208991	672	CITIZENS BANK, NATIONAL ASSOCIATION	3303296
OK	Full Service	247104	HAMPTON FALLS BRANCH	81 LAFAYETTE ROAD	NH	03844	ROCKINGHAM	UNITED STATES	249711	618	CITIZENS BANK, NATIONAL ASSOCIATION	3303296

OK	Full Service	501600	HANOVER BRANCH	44 SOUTH MAIN STREET	HANOVER	NH	03755	GRAFTON	UNITED STATES	209049	623	CITIZENS BANK, NATIONAL ASSOCIATION	3303298
OK	Full Service	65803	HENNIKER BRANCH	4 WESTERN AVENUE	HENNIKER	NH	03242	MERRIMACK	UNITED STATES	208986	616	CITIZENS BANK, NATIONAL ASSOCIATION	3303298
OK	Full Service	445704	HOOKSETT BRANCH	1283 HOOKSETT ROAD	HOOKSETT	NH	03106	MERRIMACK	UNITED STATES	240807	642	CITIZENS BANK, NATIONAL ASSOCIATION	3303298
OK	Full Service	580502	HUDSON BRANCH	71 LUDWELL RD	HUDSON	NH	03051	HILLSBOROUGH	UNITED STATES	224670	654	CITIZENS BANK, NATIONAL ASSOCIATION	3303298
OK	Full Service	548305	KEENE BRANCH	15 MAIN STR	KEENE	NH	03431	CHESHIRE	UNITED STATES	4200	667	CITIZENS BANK, NATIONAL ASSOCIATION	3303298
OK	Full Service	588900	LACONIA BRANCH	587 MAIN STREET	LACONIA	NH	03246	BEKINAP	UNITED STATES	11958	628	CITIZENS BANK, NATIONAL ASSOCIATION	3303298
OK	Full Service	395504	LACONIA DRIVE-UP BRANCH	62 BEACON STREET E	LACONIA	NH	03246	BEKINAP	UNITED STATES	45475	693	CITIZENS BANK, NATIONAL ASSOCIATION	3303298
OK	Full Service	769501	LEBANON BRANCH	20 W PARK STR	LEBANON	NH	03766	GRAFTON	UNITED STATES	4205	622	CITIZENS BANK, NATIONAL ASSOCIATION	3303298
OK	Full Service	192308	LINCOLN BRANCH	10 LUMBER YARD ROAD	LINCOLN	NH	03251	GRAFTON	UNITED STATES	17784	629	CITIZENS BANK, NATIONAL ASSOCIATION	3303298
OK	Full Service	508500	LONDONDERRY BRANCH	42 NASHUA ROAD, ROUTE 102	LONDONDERRY	NH	03053	ROCKINGHAM	UNITED STATES	14414	665	CITIZENS BANK, NATIONAL ASSOCIATION	3303298
OK	Full Service	196502	ELM STREET BRANCH	1550 NORTH ELM STREET	MANCHESTER	NH	03104	HILLSBOROUGH	UNITED STATES	240808	643	CITIZENS BANK, NATIONAL ASSOCIATION	3303298
OK	Full Service	62101	ELM STREET BRANCH	875 ELM STREET	MANCHESTER	NH	03101	HILLSBOROUGH	UNITED STATES	4191	611	CITIZENS BANK, NATIONAL ASSOCIATION	3303298
OK	Full Service	229479	GOPFTOWN HANNAFORD BRANCH	605 MAST ROAD	MANCHESTER	NH	03102	HILLSBOROUGH	UNITED STATES	209000	679	CITIZENS BANK, NATIONAL ASSOCIATION	3303298
OK	Full Service	197004	HANOVER STREET BRANCH	835 HANOVER STREET	MANCHESTER	NH	03104	HILLSBOROUGH	UNITED STATES	240806	641	CITIZENS BANK, NATIONAL ASSOCIATION	3303298
OK	Full Service	273169	MANCHESTER HANNAFORD BRANCH	201 JOHN E DEVINE DRIVE	MANCHESTER	NH	03103	HILLSBOROUGH	UNITED STATES	209001	680	CITIZENS BANK, NATIONAL ASSOCIATION	3303298
OK	Full Service	292003	MCGREGOR STREET BRANCH	7 MCGREGOR STREET	MANCHESTER	NH	03102	HILLSBOROUGH	UNITED STATES	250390	649	CITIZENS BANK, NATIONAL ASSOCIATION	3303298
OK	Full Service	3914706	SOUTH WILLOW BRANCH	688 SOUTH WILLOW STREET	MANCHESTER	NH	03103	HILLSBOROUGH	UNITED STATES	494415	1301	CITIZENS BANK, NATIONAL ASSOCIATION	3303298
OK	Full Service	392107	MEREDITH BRANCH	66 NH ROUTE 25	MEREDITH	NH	03253	BEKINAP	UNITED STATES	15113	653	CITIZENS BANK, NATIONAL ASSOCIATION	3303298
OK	Full Service	291808	MERRIMACK OFFICE	268 DW HIGHWAY SOUTH	MERRIMACK	NH	03054	HILLSBOROUGH	UNITED STATES	209081	663	CITIZENS BANK, NATIONAL ASSOCIATION	3303298
OK	Full Service	299103	MILFORD NH BRANCH	173 ELM STREET	MILFORD	NH	03055	HILLSBOROUGH	UNITED STATES	4210	659	CITIZENS BANK, NATIONAL ASSOCIATION	3303298
OK	Full Service	335702	COLISEUM AVENUE BRANCH	33 COLISEUM AVENUE	NASHUA	NH	03063	HILLSBOROUGH	UNITED STATES	224672	656	CITIZENS BANK, NATIONAL ASSOCIATION	3303298
OK	Full Service	199306	MAIN STREET NASHUA BRANCH	238 MAIN STREET	NASHUA	NH	03060	HILLSBOROUGH	UNITED STATES	224671	655	CITIZENS BANK, NATIONAL ASSOCIATION	3303298
OK	Full Service	517003	NORTHEASTERN BOULEVARD BRANCH	122 NORTHEASTERN BOULEVARD	NASHUA	NH	03062	HILLSBOROUGH	UNITED STATES	250246	650	CITIZENS BANK, NATIONAL ASSOCIATION	3303298
OK	Full Service	87207	SOUTHGATE PLAZA BRANCH	277 DW HIGHWAY	NASHUA	NH	03060	HILLSBOROUGH	UNITED STATES	224673	657	CITIZENS BANK, NATIONAL ASSOCIATION	3303298
OK	Full Service	520405	TRAFALGAR SQUARE BRANCH	ONE TRAFALGAR SQUARE	NASHUA	NH	03063	HILLSBOROUGH	UNITED STATES	224674	658	CITIZENS BANK, NATIONAL ASSOCIATION	3303298
OK	Full Service	202701	NORTH CONWAY BRANCH	2775 WHITE MOUNTAIN HIGHWAY	NORTH CONWAY	NH	03860	CARROLL	UNITED STATES	12647	634	CITIZENS BANK, NATIONAL ASSOCIATION	3303298
OK	Full Service	246602	NORTH HAMPTON BRANCH	65 LAFAVETTE ROAD	NORTH HAMPTON	NH	03862	ROCKINGHAM	UNITED STATES	243714	621	CITIZENS BANK, NATIONAL ASSOCIATION	3303298
OK	Full Service	124308	OSSIPEE BRANCH	930 ROUTE 16	OSSIPEE	NH	03864	CARROLL	UNITED STATES	209125	653	CITIZENS BANK, NATIONAL ASSOCIATION	3303298
OK	Full Service	470500	PELHAM BRANCH	155 BRIDGE STREET	PELHAM	NH	03026	HILLSBOROUGH	UNITED STATES	236108	647	CITIZENS BANK, NATIONAL ASSOCIATION	3303298
OK	Full Service	464509	PITTSFIELD BRANCH	54 MAIN STREET	PITTSFIELD	NH	03763	MERRIMACK	UNITED STATES	4215	615	CITIZENS BANK, NATIONAL ASSOCIATION	3303298
OK	Full Service	264905	PLYMOUTH BRANCH	20 HIGHLAND STR	PLYMOUTH	NH	03264	GRAFTON	UNITED STATES	4202	630	CITIZENS BANK, NATIONAL ASSOCIATION	3303298
OK	Full Service	483703	PORTSMOUTH BRANCH	134 PLEASANT STR	PORTSMOUTH	NH	03801	ROCKINGHAM	UNITED STATES	11226	645	CITIZENS BANK, NATIONAL ASSOCIATION	3303298
OK	Full Service	2310298	PORTSMOUTH SHAW'S BRANCH	1600-26 WOODBURY AVE	PORTSMOUTH	NH	03801	ROCKINGHAM	UNITED STATES	208993	674	CITIZENS BANK, NATIONAL ASSOCIATION	3303298
OK	Full Service	3747605	RAYMOND BRANCH	9 FREETOWN ROAD	RAYMOND	NH	03077	ROCKINGHAM	UNITED STATES	208999	678	CITIZENS BANK, NATIONAL ASSOCIATION	3303298
OK	Full Service	170026	RAYMOND HANNAFORD BRANCH	2 FREETOWN ROAD, ROUTE 101	RAYMOND	NH	03077	ROCKINGHAM	UNITED STATES	242712	619	CITIZENS BANK, NATIONAL ASSOCIATION	3303298
OK	Full Service	594901	ROCHESTER BRANCH	ONE NORTH MAIN STR	ROCHESTER	NH	03867	STRAFFORD	UNITED STATES	4219	634	CITIZENS BANK, NATIONAL ASSOCIATION	3303298
OK	Full Service	211301	ROCHESTER DRIVE UP BRANCH	48 PORTLAND STREET	ROCHESTER	NH	03867	STRAFFORD	UNITED STATES	454179	691	CITIZENS BANK, NATIONAL ASSOCIATION	3303298
OK	Full Service	230413	ROCHESTER HANNAFORD BRANCH	26 ELIAC MALL UNIT 1	ROCHESTER	NH	03867	STRAFFORD	UNITED STATES	208996	677	CITIZENS BANK, NATIONAL ASSOCIATION	3303298
OK	Full Service	534804	ROLLINSFORD BRANCH	405 PORTLAND AVENUE	ROLLINSFORD	NH	03869	STRAFFORD	UNITED STATES	209117	695	CITIZENS BANK, NATIONAL ASSOCIATION	3303298
OK	Full Service	471002	SALEM MAIN BRANCH	45 SOUTH BROADWAY	SALEM	NH	03079	ROCKINGHAM	UNITED STATES	15839	646	CITIZENS BANK, NATIONAL ASSOCIATION	3303298
OK	Full Service	239267	SALEM SHAW'S BRANCH	92 CLIFF CROSSING RD	SALEM	NH	03079	ROCKINGHAM	UNITED STATES	208996	676	CITIZENS BANK, NATIONAL ASSOCIATION	3303298
OK	Full Service	474704	SOMERSWORTH BRANCH	1 CONSTITUTIONAL WAY	SOMERSWORTH	NH	03878	STRAFFORD	UNITED STATES	11917	671	CITIZENS BANK, NATIONAL ASSOCIATION	3303298
OK	Full Service	3747641	SOMERSWORTH WALMART BRANCH	55 WALTON'S WAY	SOMERSWORTH	NH	03878	STRAFFORD	UNITED STATES	208992	673	CITIZENS BANK, NATIONAL ASSOCIATION	3303298

OK	Limited Service	473105	TRICITY PLAZA DRIVE IIP BRANCH	SOMERSWORTH	NH	03478	STRAFFORD	UNITED STATES	209118	636	CITIZENS BANK NATIONAL ASSOCIATION	3303298
OK	Full Service	367301	STRAHAM BRANCH	STRAHAM	NH	03385	ROCKINGHAM	UNITED STATES	242713	620	CITIZENS BANK NATIONAL ASSOCIATION	3303298
OK	Full Service	2317814	STRAHAM SHAW'S BRANCH	STRAHAM	NH	03385	ROCKINGHAM	UNITED STATES	209002	681	CITIZENS BANK NATIONAL ASSOCIATION	3303298
OK	Full Service	381806	WEST LEBANON BRANCH	WEST LEBANON	NH	03284	GRAFTON	UNITED STATES	254683	632	CITIZENS BANK NATIONAL ASSOCIATION	3303298
OK	Full Service	184405	WINDHAM BRANCH	WINDHAM	NH	03087	ROCKINGHAM	UNITED STATES	251841	666	CITIZENS BANK NATIONAL ASSOCIATION	3303298
OK	Full Service	415109	WOLFEBORO MAIN BRANCH	WOLFEBORO	NH	03364	CARROLL	UNITED STATES	4274	632	CITIZENS BANK NATIONAL ASSOCIATION	3303298
OK	Full Service	451603	ALBANY DOWNTOWN STARBUCKS BRANCH	ALBANY	NY	12207	ALBANY	UNITED STATES	44940	36	CITIZENS BANK NATIONAL ASSOCIATION	3303298
OK	Full Service	254205	COLONIE BRANCH	ALBANY	NY	12005	ALBANY	UNITED STATES	268866	37	CITIZENS BANK NATIONAL ASSOCIATION	3303298
OK	Full Service	263246	HANNAFORD/WOLF ROAD BRANCH	ALBANY	NY	12205	ALBANY	UNITED STATES	268739	92	CITIZENS BANK NATIONAL ASSOCIATION	3303298
OK	Full Service	1746015	LOUDONVILLE BRANCH	ALBANY	NY	12211	ALBANY	UNITED STATES	268872	64	CITIZENS BANK NATIONAL ASSOCIATION	3303298
OK	Full Service	686702	PIKE HILLS OFFICE	ALBANY	NY	12203	ALBANY	UNITED STATES	268868	61	CITIZENS BANK NATIONAL ASSOCIATION	3303298
OK	Full Service	519708	SCHOOHOUSE ROAD BRANCH	ALBANY	NY	12203	ALBANY	UNITED STATES	236430	73	CITIZENS BANK NATIONAL ASSOCIATION	3303298
OK	Full Service	3747810	WASHINGTON AVE BRANCH	ALBANY	NY	12210	ALBANY	UNITED STATES	216244	72	CITIZENS BANK NATIONAL ASSOCIATION	3303298
OK	Full Service	3215131	AMSTERDAM BRANCH	AMSTERDAM	NY	12010	MONTGOMERY	UNITED STATES	427335	151	CITIZENS BANK NATIONAL ASSOCIATION	3303298
OK	Full Service	72904	BEACON BRANCH	BEACON	NY	12508	DUTCHESS	UNITED STATES	10224	50	CITIZENS BANK NATIONAL ASSOCIATION	3303298
OK	Full Service	21407	BINGHAMTON MAIN BRANCH	BINGHAMTON	NY	13301	BROOME	UNITED STATES	8438	117	CITIZENS BANK NATIONAL ASSOCIATION	3303298
OK	Full Service	10700	BINGHAMTON-WEST OFFICE	BINGHAMTON	NY	13305	BROOME	UNITED STATES	229551	118	CITIZENS BANK NATIONAL ASSOCIATION	3303298
OK	Full Service	77600	CHEMANGO BRIDGE OFFICE	BINGHAMTON	NY	13301	BROOME	UNITED STATES	229556	120	CITIZENS BANK NATIONAL ASSOCIATION	3303298
OK	Full Service	3350109	BLOOMINGBURG BRANCH	BLOOMINGBURG	NY	12721	SULIVAN	UNITED STATES	213361	102	CITIZENS BANK NATIONAL ASSOCIATION	3303298
OK	Full Service	292893	BROCKPORT BRANCH	BROCKPORT	NY	14420	MONROE	UNITED STATES	356807	131	CITIZENS BANK NATIONAL ASSOCIATION	3303298
OK	Full Service	3349803	CHECTOWAGA GALLERIA BRANCH	BUFFALO	NY	14225	ERIE	UNITED STATES	236884	32	CITIZENS BANK NATIONAL ASSOCIATION	3303298
OK	Full Service	2380974	CREKESIDE BRANCH	BUFFALO	NY	14228	ERIE	UNITED STATES	236889	26	CITIZENS BANK NATIONAL ASSOCIATION	3303298
OK	Full Service	3269058	DELAWARE SHERIDAN TOPS BRANCH	BUFFALO	NY	14223	ERIE	UNITED STATES	427118	183	CITIZENS BANK NATIONAL ASSOCIATION	3303298
OK	Full Service	3215179	ELMWOOD AVE BUFFALO TOPS BRANCH	BUFFALO	NY	14207	ERIE	UNITED STATES	422360	173	CITIZENS BANK NATIONAL ASSOCIATION	3303298
OK	Full Service	2380956	ELMWOOD HERTEL BRANCH	BUFFALO	NY	14207	ERIE	UNITED STATES	236892	29	CITIZENS BANK NATIONAL ASSOCIATION	3303298
OK	Full Service	3349821	KENMORE BRANCH	BUFFALO	NY	14223	ERIE	UNITED STATES	271691	35	CITIZENS BANK NATIONAL ASSOCIATION	3303298
OK	Full Service	2443393	LIBERTY MAIN STREET BRANCH	BUFFALO	NY	14202	ERIE	UNITED STATES	236886	22	CITIZENS BANK NATIONAL ASSOCIATION	3303298
OK	Full Service	2443356	MAIN & TRANSIT BRANCH	BUFFALO	NY	14221	ERIE	UNITED STATES	236884	20	CITIZENS BANK NATIONAL ASSOCIATION	3303298
OK	Full Service	3269040	MAPLE ROAD AMHERST TOPS BRANCH	BUFFALO	NY	14221	ERIE	UNITED STATES	427117	182	CITIZENS BANK NATIONAL ASSOCIATION	3303298
OK	Full Service	2380723	NORTHTONN BRANCH	BUFFALO	NY	14226	ERIE	UNITED STATES	236888	25	CITIZENS BANK NATIONAL ASSOCIATION	3303298
OK	Full Service	3215485	SOUTH PARK TOPS BRANCH	BUFFALO	NY	14220	ERIE	UNITED STATES	422350	163	CITIZENS BANK NATIONAL ASSOCIATION	3303298
OK	Full Service	3269107	THRUWAY PLAZA DRIVE TOPS BRANCH	BUFFALO	NY	14225	ERIE	UNITED STATES	427221	186	CITIZENS BANK NATIONAL ASSOCIATION	3303298
OK	Full Service	3268095	UNION ROAD TOPS BRANCH	BUFFALO	NY	14225	ERIE	UNITED STATES	427120	185	CITIZENS BANK NATIONAL ASSOCIATION	3303298
OK	Full Service	3269004	UNIVERSITY PLAZA TOPS BRANCH	BUFFALO	NY	14226	ERIE	UNITED STATES	427116	181	CITIZENS BANK NATIONAL ASSOCIATION	3303298
OK	Full Service	2443423	WEST SENECA BRANCH	BUFFALO	NY	14224	ERIE	UNITED STATES	236881	19	CITIZENS BANK NATIONAL ASSOCIATION	3303298
OK	Full Service	3215421	CANANDAIGUA TOPS BRANCH	CANANDAIGUA	NY	14624	ONTARIO	UNITED STATES	427246	159	CITIZENS BANK NATIONAL ASSOCIATION	3303298
OK	Full Service	516408	CICERO BRANCH	CICERO	NY	13039	ONONDAGA	UNITED STATES	236420	46	CITIZENS BANK NATIONAL ASSOCIATION	3303298
OK	Full Service	3215508	CIRCLE DR PRICECHOPPER BRANCH	CICERO	NY	13039	ONONDAGA	UNITED STATES	423161	174	CITIZENS BANK NATIONAL ASSOCIATION	3303298
OK	Full Service	3748806	CLIFTON PARK BRANCH	CLIFTON PARK	NY	12065	SARATOGA	UNITED STATES	268870	62	CITIZENS BANK NATIONAL ASSOCIATION	3303298
OK	Full Service	3350153	CLIFTON PARK HANNAFORD BRANCH	CLIFTON PARK	NY	12065	SARATOGA	UNITED STATES	268875	77	CITIZENS BANK NATIONAL ASSOCIATION	3303298
OK	Full Service	3215494	CORTLAND TOPS BRANCH	CORTLAND	NY	13045	CORTLAND	UNITED STATES	427351	164	CITIZENS BANK NATIONAL ASSOCIATION	3303298
OK	Full Service	3269367	DANVILLE TOPS BRANCH	DANVILLE	NY	14437	LIVINGSTON	UNITED STATES	427173	200	CITIZENS BANK NATIONAL ASSOCIATION	3303298
OK	Full Service	3350014	DE RUYTER BRANCH	DE RUYTER	NY	13052	MADISON	UNITED STATES	164018	116	CITIZENS BANK NATIONAL ASSOCIATION	3303298

OK	Full Service	1686102	DELMAR BRANCH	DELMAR	NY	12054	ALBANY	UNITED STATES	298967	60	CITIZENS BANK NATIONAL ASSOCIATION	3303296
OK	Full Service	2301001	DEPEW BRANCH	DEPEW	NY	14043	ERIE	UNITED STATES	274893	30	CITIZENS BANK NATIONAL ASSOCIATION	3303296
OK	Full Service	3215412	DEPEW TOPS BRANCH	DEPEW	NY	14043	ERIE	UNITED STATES	422344	157	CITIZENS BANK NATIONAL ASSOCIATION	3303296
OK	Full Service	2443375	GEORGE URBAN BRANCH	DEPEW	NY	14043	ERIE	UNITED STATES	238883	19	CITIZENS BANK NATIONAL ASSOCIATION	3303296
OK	Full Service	3209116	TRANSIT ROAD DEPEW TOPS BRANCH	DEPEW	NY	14043	ERIE	UNITED STATES	477177	107	CITIZENS BANK NATIONAL ASSOCIATION	3303296
OK	Full Service	4037090	DEBRY TOPS BRANCH	DEBRY	NY	14047	ERIE	UNITED STATES	454245	257	CITIZENS BANK NATIONAL ASSOCIATION	3303296
OK	Full Service	2909092	EAST AMHERST BRANCH	EAST AMHERST	NY	14051	ERIE	UNITED STATES	236890	27	CITIZENS BANK NATIONAL ASSOCIATION	3303296
OK	Full Service	3209125	TRANSIT ROAD E AMHERST TOPS BRANCH	EAST AMHERST	NY	14051	ERIE	UNITED STATES	427173	198	CITIZENS BANK NATIONAL ASSOCIATION	3303296
OK	Full Service	3349812	EAST AURORA BRANCH	EAST AURORA	NY	14052	ERIE	UNITED STATES	238891	79	CITIZENS BANK NATIONAL ASSOCIATION	3303296
OK	Full Service	3209134	GREY STREET TOPS BRANCH	EAST AURORA	NY	14052	ERIE	UNITED STATES	427174	199	CITIZENS BANK NATIONAL ASSOCIATION	3303296
OK	Full Service	4537029	EAST GREENBUSH OFFICE	EAST GREENBUSH	NY	12051	RENSSELAIR	UNITED STATES	238417	44	CITIZENS BANK NATIONAL ASSOCIATION	3303296
OK	Full Service	3748983	ENDICOTT DRIVE THRU BRANCH	ENDICOTT	NY	13760	BROOME	UNITED STATES	454233	245	CITIZENS BANK NATIONAL ASSOCIATION	3303296
OK	Full Service	950404	ENDICOTT OFFICE	ENDICOTT	NY	13760	BROOME	UNITED STATES	4706	172	CITIZENS BANK NATIONAL ASSOCIATION	3303296
OK	Full Service	3350032	PERINTON SQUARE MALL STARBUCKS BRANCH	FAIRPORT	NY	14450	MONROE	UNITED STATES	427256	169	CITIZENS BANK NATIONAL ASSOCIATION	3303296
OK	Full Service	3145087	DEWITT BRANCH	FAVETTEVILLE	NY	13066	ONONDAGA	UNITED STATES	364890	147	CITIZENS BANK NATIONAL ASSOCIATION	3303296
OK	Full Service	3749001	FISHKILL BRANCH	FISHKILL	NY	12524	DUTCHESS	UNITED STATES	236512	53	CITIZENS BANK NATIONAL ASSOCIATION	3303296
OK	Full Service	3350180	GENEVA TOPS BRANCH	GENEVA	NY	14456	ONTARIO	UNITED STATES	427139	159	CITIZENS BANK NATIONAL ASSOCIATION	3303296
OK	Full Service	5143301	GLENS FALLS BRANCH	GLENS FALLS	NY	12801	WARREN	UNITED STATES	238417	39	CITIZENS BANK NATIONAL ASSOCIATION	3303296
OK	Full Service	3218789	GRAND ISLAND/TOPS BRANCH	GRAND ISLAND	NY	14072	ERIE	UNITED STATES	427348	161	CITIZENS BANK NATIONAL ASSOCIATION	3303296
OK	Full Service	1001107	GREENE BRANCH	GREENE	NY	13778	CHEMANGO	UNITED STATES	4719	100	CITIZENS BANK NATIONAL ASSOCIATION	3303296
OK	Full Service	3200521	GUILDFORD BRANCH	GUILDFORD	NY	12084	ALBANY	UNITED STATES	238419	45	CITIZENS BANK NATIONAL ASSOCIATION	3303296
OK	Full Service	2443384	HAMBURG BRANCH	HAMBURG	NY	14075	ERIE	UNITED STATES	238885	21	CITIZENS BANK NATIONAL ASSOCIATION	3303296
OK	Full Service	3209152	MCKINLEY PARKWAY TOPS BRANCH	HAMBURG	NY	14075	ERIE	UNITED STATES	427178	190	CITIZENS BANK NATIONAL ASSOCIATION	3303296
OK	Full Service	3215140	SOUTH PARK HAMBURG TOPS BRANCH	HAMBURG	NY	14075	ERIE	UNITED STATES	422345	158	CITIZENS BANK NATIONAL ASSOCIATION	3303296
OK	Full Service	3269321	HAMLIN TOPS BRANCH	HAMLIN	NY	14464	MONROE	UNITED STATES	427174	201	CITIZENS BANK NATIONAL ASSOCIATION	3303296
OK	Full Service	3350135	HARTWICK BRANCH	HARTWICK	NY	13348	OTSEGO	UNITED STATES	213064	97	CITIZENS BANK NATIONAL ASSOCIATION	3303296
OK	Full Service	1720078	HERKIMER BRANCH	HERKIMER	NY	13350	HERKIMER	UNITED STATES	238647	76	CITIZENS BANK NATIONAL ASSOCIATION	3303296
OK	Full Service	1409098	HIGHLAND BRANCH	HIGHLAND	NY	12518	ULSTER	UNITED STATES	279895	110	CITIZENS BANK NATIONAL ASSOCIATION	3303296
OK	Full Service	3215506	ITHACA TOPS	ITHACA	NY	14860	TOMPKINS	UNITED STATES	427252	165	CITIZENS BANK NATIONAL ASSOCIATION	3303296
OK	Full Service	3215533	JAMESTOWN TOPS BRANCH	JAMESTOWN	NY	14201	CHAUTAUGUA	UNITED STATES	422357	170	CITIZENS BANK NATIONAL ASSOCIATION	3303296
OK	Full Service	513809	JOHNSTOWN BRANCH	JOHNSTOWN	NY	12085	FULTON	UNITED STATES	236414	41	CITIZENS BANK NATIONAL ASSOCIATION	3303296
OK	Full Service	317605	KINGSTON BRANCH	KINGSTON	NY	12401	ULSTER	UNITED STATES	10233	49	CITIZENS BANK NATIONAL ASSOCIATION	3303296
OK	Full Service	316600	ULSTER BRANCH	KINGSTON	NY	12401	ULSTER	UNITED STATES	236510	51	CITIZENS BANK NATIONAL ASSOCIATION	3303296
OK	Full Service	1766946	LATHAM JAMES BRANCH	LATHAM	NY	12110	ALBANY	UNITED STATES	268873	65	CITIZENS BANK NATIONAL ASSOCIATION	3303296
OK	Full Service	4073077	NEW LOUDON ROAD PRICE CHOPPER BRANCH	LATHAM	NY	12110	ALBANY	UNITED STATES	444273	215	CITIZENS BANK NATIONAL ASSOCIATION	3303296
OK	Full Service	3145108	LIVERPOOL BRANCH	LIVERPOOL	NY	13090	ONONDAGA	UNITED STATES	364892	149	CITIZENS BANK NATIONAL ASSOCIATION	3303296
OK	Full Service	3350117	LOCKPORT BRANCH	LOCKPORT	NY	14094	NIAGARA	UNITED STATES	359235	145	CITIZENS BANK NATIONAL ASSOCIATION	3303296
OK	Full Service	3269415	LOCKPORT TOPS BRANCH	LOCKPORT	NY	14094	NIAGARA	UNITED STATES	427180	206	CITIZENS BANK NATIONAL ASSOCIATION	3303296
OK	Full Service	3798773	MALTA PRICE CHOPPER BRANCH	MALTA	NY	12020	SARATOGA	UNITED STATES	473118	177	CITIZENS BANK NATIONAL ASSOCIATION	3303296
OK	Full Service	242202	MIDDLETOWN EAST OFFICE	MIDDLETOWN	NY	10940	ORANGE	UNITED STATES	236273	108	CITIZENS BANK NATIONAL ASSOCIATION	3303296
OK	Full Service	1737004	NEWARK BRANCH	NEWARK	NY	14513	WAYNE	UNITED STATES	277479	23	CITIZENS BANK NATIONAL ASSOCIATION	3303296
OK	Full Service	3749850	MEADOW HILL BRANCH	NEWBURGH	NY	12550	ORANGE	UNITED STATES	238288	59	CITIZENS BANK NATIONAL ASSOCIATION	3303296
OK	Full Service	646707	NEWBURGH MID-TOWN OFFICE	NEWBURGH	NY	12550	ORANGE	UNITED STATES	225885	107	CITIZENS BANK NATIONAL ASSOCIATION	3303296

OK	Full Service	3269424	NIAGARA FALLS BLVD TOPS BRANCH	7200 NIAGARA FALLS BOULEVARD	NIAGARA FALLS	NY	14304	NIAGARA	UNITED STATES	427181	207	CITIZENS BANK NATIONAL ASSOCIATION	3303298
OK	Full Service	3350126	NIAGARA FALLS BRANCH	8398 NIAGARA FALLS BLVD	NIAGARA FALLS	NY	14304	NIAGARA	UNITED STATES	236884	31	CITIZENS BANK NATIONAL ASSOCIATION	3303298
OK	Full Service	3215449	PORTAGE ROAD TOPS BR	1000 PORTAGE ROAD	NIAGARA FALLS	NY	14301	NIAGARA	UNITED STATES	427247	160	CITIZENS BANK NATIONAL ASSOCIATION	3303298
OK	Full Service	2540359	NISKAYUNA BRANCH	3333 CONSALU ROAD	NISKAYUNA	NY	12309	SCHENECTADY	UNITED STATES	298880	93	CITIZENS BANK NATIONAL ASSOCIATION	3303298
OK	Full Service	3360359	MID CITY TOPS BRANCH	301 MEADOW DR	NORTH TONAWANDA	NY	14120	NIAGARA	UNITED STATES	444098	221	CITIZENS BANK NATIONAL ASSOCIATION	3303298
OK	Full Service	5156906	ONEIDA OFFICE	29 GLENWOOD SHOPPING PLAZA	ONEIDA	NY	13471	ONEIDA	UNITED STATES	234527	40	CITIZENS BANK NATIONAL ASSOCIATION	3303298
OK	Full Service	3215177	ONEONTA PRICE CHOPPER BRANCH	1000 MAIN STREET	ONEONTA	NY	13820	OTSEGO	UNITED STATES	427364	177	CITIZENS BANK NATIONAL ASSOCIATION	3303298
OK	Full Service	3279133	ONTARIO TOPS BRANCH	6272 FURNACE ROAD	ONTARIO	NY	14519	WAYNE	UNITED STATES	427140	194	CITIZENS BANK NATIONAL ASSOCIATION	3303298
OK	Full Service	3215403	ORCHARD PARK TOPS BRANCH	3201 SOUTHWESTERN BOULEVARD	ORCHARD PARK	NY	14127	ERIE	UNITED STATES	427243	156	CITIZENS BANK NATIONAL ASSOCIATION	3303298
OK	Full Service	661513	PENNAIR OFFICE	2200 PENFIELD ROAD, O	PENFIELD	NY	14526	MONROE	UNITED STATES	236923	13	CITIZENS BANK NATIONAL ASSOCIATION	3303298
OK	Full Service	887930	MILESTONE SQUARE BRANCH	17 NORTH AVENUE / MILESTONE SQUARE	PIESANT VALLEY	NY	17569	DUTCHESS	UNITED STATES	234632	55	CITIZENS BANK NATIONAL ASSOCIATION	3303298
OK	Full Service	118101	PORT JERVIS BRANCH	5 SOUTH BROADWAY STREET	PORT JERVIS	NY	17771	ORANGE	UNITED STATES	213168	105	CITIZENS BANK NATIONAL ASSOCIATION	3303298
OK	Full Service	6806	RED OAKS MILL BRANCH	32 YASSAR ROAD	POUGHKEEPSIE	NY	12603	DUTCHESS	UNITED STATES	236431	54	CITIZENS BANK NATIONAL ASSOCIATION	3303298
OK	Full Service	3215346	GLEN STREET PRICE CHOPPER BRANCH	677 UPPER GLEN STREET	QUEENSBURY	NY	12804	WARREN	UNITED STATES	422338	153	CITIZENS BANK NATIONAL ASSOCIATION	3303298
OK	Full Service	3769592	QUEENSBURY BRANCH	771 UPPER GLEN STREET	QUEENSBURY	NY	12804	WARREN	UNITED STATES	454241	253	CITIZENS BANK NATIONAL ASSOCIATION	3303298
OK	Full Service	765016	RHINEBECK OFFICE	6708 ROUTE 9	RHINEBECK	NY	12572	DUTCHESS	UNITED STATES	214923	104	CITIZENS BANK NATIONAL ASSOCIATION	3303298
OK	Full Service	3150689	BRIGHTON NY BRANCH	2000 MONROE AVE	ROCHESTER	NY	14618	MONROE	UNITED STATES	236877	3	CITIZENS BANK NATIONAL ASSOCIATION	3303298
OK	Full Service	3215524	BUFFALO ROAD TOPS BRANCH	2345 BUFFALO ROAD	ROCHESTER	NY	14624	MONROE	UNITED STATES	422355	168	CITIZENS BANK NATIONAL ASSOCIATION	3303298
OK	Full Service	865311	CHLU CENTER MART BRANCH	800 PAUL ROAD	ROCHESTER	NY	14624	MONROE	UNITED STATES	236879	7	CITIZENS BANK NATIONAL ASSOCIATION	3303298
OK	Full Service	661915	CULVER RIDGE BRANCH	2255 EAST RIDGE ROAD	ROCHESTER	NY	14622	MONROE	UNITED STATES	236890	17	CITIZENS BANK NATIONAL ASSOCIATION	3303298
OK	Limited Service	4079054	CULVER RIDGE PLAZA DRIVE THRU BRANCH	2744 EAST RIDGE AVENUE	ROCHESTER	NY	14622	MONROE	UNITED STATES	454231	243	CITIZENS BANK NATIONAL ASSOCIATION	3303298
OK	Full Service	3215757	FRANKLIN STREET BUILDING BRANCH	40 FRANKLIN STREET	ROCHESTER	NY	14604	MONROE	UNITED STATES	422476	179	CITIZENS BANK NATIONAL ASSOCIATION	3303298
OK	Full Service	610416	HENRIETTA BRANCH	589 JEFFERSON RD	ROCHESTER	NY	14623	MONROE	UNITED STATES	236880	8	CITIZENS BANK NATIONAL ASSOCIATION	3303298
OK	Full Service	3350041	IRONDEQUOIT PLAZA BRANCH	2255 HUDSON AVE	ROCHESTER	NY	14617	MONROE	UNITED STATES	236875	4	CITIZENS BANK NATIONAL ASSOCIATION	3303298
OK	Limited Service	4029063	IRONDEQUOIT PLAZA DRIVE THRU BRANCH-C	2255 HUDSON AVENUE	ROCHESTER	NY	14617	MONROE	UNITED STATES	454232	244	CITIZENS BANK NATIONAL ASSOCIATION	3303298
OK	Full Service	3269376	JEFFERSON ROAD TOPS BRANCH	1225 JEFFERSON ROAD	ROCHESTER	NY	14623	MONROE	UNITED STATES	427175	201	CITIZENS BANK NATIONAL ASSOCIATION	3303298
OK	Full Service	3215386	LAKE AVE ROCHESTER TOPS BRANCH	710 LAKE AVENUE	ROCHESTER	NY	14613	MONROE	UNITED STATES	422365	178	CITIZENS BANK NATIONAL ASSOCIATION	3303298
OK	Full Service	629513	NORTHGATE PLAZA BRANCH	3600 DENWY AVENUE	ROCHESTER	NY	14616	MONROE	UNITED STATES	236926	15	CITIZENS BANK NATIONAL ASSOCIATION	3303298
OK	Full Service	3350087	PANORAMA PLAZA BRANCH	715 PANORAMA TRAIL	ROCHESTER	NY	14625	MONROE	UNITED STATES	236976	5	CITIZENS BANK NATIONAL ASSOCIATION	3303298
OK	Full Service	3269345	PENFIELD ROAD TOPS BRANCH	1461 PENFIELD ROAD	ROCHESTER	NY	14615	MONROE	UNITED STATES	427377	205	CITIZENS BANK NATIONAL ASSOCIATION	3303298
OK	Full Service	658513	PITTSFORD PLAZA OFFICE	3349 MONROE AVE	ROCHESTER	NY	14618	MONROE	UNITED STATES	236915	70	CITIZENS BANK NATIONAL ASSOCIATION	3303298
OK	Full Service	3350078	RIDGEMONT PLAZA BRANCH	2833 RIDGE RD W	ROCHESTER	NY	14626	MONROE	UNITED STATES	236914	9	CITIZENS BANK NATIONAL ASSOCIATION	3303298
OK	Limited Service	4029045	RIDGE MONT PLAZA DRIVE THRU BRANCH	2833 WEST RIDGE ROAD	ROCHESTER	NY	14626	MONROE	UNITED STATES	454230	245	CITIZENS BANK NATIONAL ASSOCIATION	3303298
OK	Full Service	3269336	CLINTON AVENUE TOPS BRANCH	1900 CLINTON AVENUE SOUTH	ROCHESTER	NY	14618	MONROE	UNITED STATES	428811	209	CITIZENS BANK NATIONAL ASSOCIATION	3303298
OK	Full Service	772017	WARING ROAD OFFICE	230 WARING ROAD	ROCHESTER	NY	14609	MONROE	UNITED STATES	236889	3	CITIZENS BANK NATIONAL ASSOCIATION	3303298
OK	Full Service	3269345	WEST AVE ROCHESTER TOPS BRANCH	450 WEST AVENUE	ROCHESTER	NY	14611	MONROE	UNITED STATES	427178	204	CITIZENS BANK NATIONAL ASSOCIATION	3303298
OK	Full Service	3350069	WESTGATE PLAZA BRANCH	2842 CHILL AVE	ROCHESTER	NY	14624	MONROE	UNITED STATES	236927	16	CITIZENS BANK NATIONAL ASSOCIATION	3303298
OK	Full Service	3269406	WINTON ROAD TOPS BRANCH	175 WINTON ROAD NORTH	ROCHESTER	NY	14610	MONROE	UNITED STATES	427179	205	CITIZENS BANK NATIONAL ASSOCIATION	3303298
OK	Full Service	3350171	SARATOGA BRANCH	84 CONGRESS ST GR UNION PLAZA	SARATOGA SPRINGS	NY	12866	SARATOGA	UNITED STATES	236871	61	CITIZENS BANK NATIONAL ASSOCIATION	3303298
OK	Full Service	2929002	SARATOGA HANNAFORD BRANCH	95 WEBEL AVENUE	SARATOGA SPRINGS	NY	12866	SARATOGA	UNITED STATES	356821	132	CITIZENS BANK NATIONAL ASSOCIATION	3303298
OK	Full Service	3350425	RODDERDAM BRANCH	1725 ALTIMONT AVE	SCHENECTADY	NY	12303	SCHENECTADY	UNITED STATES	444106	231	CITIZENS BANK NATIONAL ASSOCIATION	3303298
OK	Full Service	454201	SCHENECTADY OFFICE	501 STATE STREET	SCHENECTADY	NY	12305	SCHENECTADY	UNITED STATES	236415	38	CITIZENS BANK NATIONAL ASSOCIATION	3303298
OK	Full Service	2597980	SLINGERLANDS BRANCH	1375 NEW SCOTLAND ROAD	SLINGERLANDS	NY	12159	ALBANY	UNITED STATES	236882	98	CITIZENS BANK NATIONAL ASSOCIATION	3303298

OK	Full Service	3269161	SPRINGVILLE TOPS BRANCH	184 SOUTH CASCADE DRIVE	SPRINGVILLE	NY	14141	ERIE	UNITED STATES	427129	191 CITIZENS BANK, NATIONAL ASSOCIATION	3303298
OK	Full Service	3145096	CAMILLUS BRANCH	3524 WEST GENESSEE STREET	SYRACUSE	NY	13219	ONONDAGA	UNITED STATES	364891	148 CITIZENS BANK, NATIONAL ASSOCIATION	3303298
OK	Full Service	3215159	ERIE BOULEVARD PRICE CHOPPER BRANCH	2515 ERIE BOULEVARD EAST	SYRACUSE	NY	13224	ONONDAGA	UNITED STATES	427254	167 CITIZENS BANK, NATIONAL ASSOCIATION	3303298
OK	Full Service	3215158	WESTERN LIGHTS PRICE CHOPPER BRANCH	4713 ONONDAGA BOULEVARD	SYRACUSE	NY	13219	ONONDAGA	UNITED STATES	427263	176 CITIZENS BANK, NATIONAL ASSOCIATION	3303298
OK	Full Service	2606167	TOMAHAWKA BRANCH	20 MAIN STREET	TOMAHAWKA	NY	14150	ERIE	UNITED STATES	236897	39 CITIZENS BANK, NATIONAL ASSOCIATION	3303298
OK	Full Service	3269237	YOUNG ST TOMAWANDA TOPS BRANCH	890 YOUNG STREET	TOMAWANDA	NY	14150	ERIE	UNITED STATES	427169	198 CITIZENS BANK, NATIONAL ASSOCIATION	3303298
OK	Full Service	699391	FIFTH TROY BRANCH	1818 5TH AVENUE	TROY	NY	12180	RENSSELAIR	UNITED STATES	236416	43 CITIZENS BANK, NATIONAL ASSOCIATION	3303298
OK	Full Service	3145076	NORTH TROY HANNAFORD BRANCH	9 126TH STREET	TROY	NY	12182	RENSSELAIR	UNITED STATES	364889	219 CITIZENS BANK, NATIONAL ASSOCIATION	3303298
OK	Full Service	770611	UNADILLA BRANCH	191 MAIN STREET	UNADILLA	NY	13869	OTSEGO	UNITED STATES	215191	101 CITIZENS BANK, NATIONAL ASSOCIATION	3303298
OK	Full Service	1730666	UTICA DOWNTOWN BRANCH	266 GENESSEE STREET	UTICA	NY	13502	ONEIDA	UNITED STATES	236645	74 CITIZENS BANK, NATIONAL ASSOCIATION	3303298
OK	Full Service	115502	VALS GATE BRANCH	406 ROUTE 32	VALS GATE	NY	12553	ORANGE	UNITED STATES	236287	57 CITIZENS BANK, NATIONAL ASSOCIATION	3303298
OK	Full Service	909094	VESTAL EAST BRANCH	3212 VESTAL PARKWAY EAST	VESTAL	NY	13850	BROOME	UNITED STATES	279556	121 CITIZENS BANK, NATIONAL ASSOCIATION	3303298
OK	Full Service	3150698	EASTVIEW BRANCH	5 EASTVIEW MALL	VICTOR	NY	14564	ONTARIO	UNITED STATES	236916	17 CITIZENS BANK, NATIONAL ASSOCIATION	3303298
OK	Full Service	3390096	EMPIRE BOULEVARD BRANCH	1950 EMPIRE BLVD	WEBSTER	NY	14580	MONROE	UNITED STATES	359237	146 CITIZENS BANK, NATIONAL ASSOCIATION	3303298
OK	Full Service	627416	WEBSTER BRANCH	66 WEST MAIN STREET	WEBSTER	NY	14580	MONROE	UNITED STATES	236917	11 CITIZENS BANK, NATIONAL ASSOCIATION	3303298
OK	Full Service	3269312	HARLEM RD W SENECA TOPS BRANCH	800 HARLEM ROAD	WEST SENECA	NY	14224	ERIE	UNITED STATES	427172	199 CITIZENS BANK, NATIONAL ASSOCIATION	3303298
OK	Full Service	3269358	ORCHARD PARK RD W SENECA TOPS BRANCH	355 ORCHARD PARK ROAD	WEST SENECA	NY	14224	ERIE	UNITED STATES	427171	198 CITIZENS BANK, NATIONAL ASSOCIATION	3303298
OK	Full Service	3350201	WHITE PLAINS BRANCH	200 MAMARONECK AVE	WHITE PLAINS	NY	10601	WESTCHESTER	UNITED STATES	427143	195 CITIZENS BANK, NATIONAL ASSOCIATION	3303298
OK	Full Service	1730017	WHITESBORO BRANCH	89 ORISKANY BOULEVARD	WHITESBORO	NY	13492	ONEIDA	UNITED STATES	236646	75 CITIZENS BANK, NATIONAL ASSOCIATION	3303298
OK	Full Service	3349830	GEORGETOWN SQUARE BRANCH	5225 SHERIDAN DR	WILLIAMSVILLE	NY	14221	ERIE	UNITED STATES	236887	24 CITIZENS BANK, NATIONAL ASSOCIATION	3303298
OK	Full Service	3931000	WORCESTER OFFICE	141 MAIN STREET	WORCESTER	NY	12197	OTSEGO	UNITED STATES	213086	99 CITIZENS BANK, NATIONAL ASSOCIATION	3303298
OK	Full Service	2534077	N GREENHUSH/MANNAFORD BRANCH	40 MAIN STREET	WYNAUNTSKILL	NY	12198	RENSSELAIR	UNITED STATES	286881	94 CITIZENS BANK, NATIONAL ASSOCIATION	3303298
OK	Full Service	3278878	YONKERS BRANCH	2371 CENTRAL PARK AVENUE	YONKERS	NY	10710	WESTCHESTER	UNITED STATES	428820	210 CITIZENS BANK, NATIONAL ASSOCIATION	3303298
OK	Full Service	3140090	AKRON SQUARE BRANCH	1165 EAST WATERLOO ROAD	AKRON	OH	44306	SUMMIT	UNITED STATES	271657	767 CITIZENS BANK, NATIONAL ASSOCIATION	3303298
OK	Full Service	3140055	COVENTRY ACME BRANCH	3215 MANCHESTER ROAD	AKRON	OH	44319	SUMMIT	UNITED STATES	271697	898 CITIZENS BANK, NATIONAL ASSOCIATION	3303298
OK	Full Service	3140046	DOWNTOWN AKRON BRANCH	383 SOUTH BROADWAY STREET	AKRON	OH	44308	SUMMIT	UNITED STATES	271696	898 CITIZENS BANK, NATIONAL ASSOCIATION	3303298
OK	Full Service	3139992	EAST AVENUE ACME BRANCH	2147 EAST AVENUE	AKRON	OH	44314	SUMMIT	UNITED STATES	359234	958 CITIZENS BANK, NATIONAL ASSOCIATION	3303298
OK	Full Service	3144633	ELET/ACME BRANCH	2420 WEDGEWOOD BLVD	AKRON	OH	44312	SUMMIT	UNITED STATES	364878	980 CITIZENS BANK, NATIONAL ASSOCIATION	3303298
OK	Full Service	3140082	FABLIANVA OH BRANCH	2770 WEST MARKET STREET	AKRON	OH	44333	SUMMIT	UNITED STATES	271655	766 CITIZENS BANK, NATIONAL ASSOCIATION	3303298
OK	Full Service	3140019	AKEMORE BRANCH	1504 CANTON ROAD	AKRON	OH	44312	SUMMIT	UNITED STATES	271659	769 CITIZENS BANK, NATIONAL ASSOCIATION	3303298
OK	Full Service	3140091	MONTROSE ACME BRANCH	3979 MEDIA ROAD	AKRON	OH	44333	SUMMIT	UNITED STATES	271696	900 CITIZENS BANK, NATIONAL ASSOCIATION	3303298
OK	Full Service	3139959	ALLIANCE BRANCH	780 WEST STATE STREET	ALLIANCE	OH	44801	STARK	UNITED STATES	275194	800 CITIZENS BANK, NATIONAL ASSOCIATION	3303298
OK	Full Service	3949877	AUSTINTOWN BRANCH	6073 MAHONING AVE	AUSTINTOWN	OH	44515	MAHONING	UNITED STATES	357611	952 CITIZENS BANK, NATIONAL ASSOCIATION	3303298
OK	Full Service	3139706	BAY VILLAGE BRANCH	411 DOVER CENTER ROAD	BAY VILLAGE	OH	44140	CUYAHOGA	UNITED STATES	267907	756 CITIZENS BANK, NATIONAL ASSOCIATION	3303298
OK	Full Service	3139717	BEACHWOOD BRANCH	3401 BIGHAMOND ROAD	BEACHWOOD	OH	44122	CUYAHOGA	UNITED STATES	275527	878 CITIZENS BANK, NATIONAL ASSOCIATION	3303298
OK	Full Service	3751426	BEDFORD BRANCH	435 BROADWAY AVE	BEDFORD	OH	44146	CUYAHOGA	UNITED STATES	443653	1138 CITIZENS BANK, NATIONAL ASSOCIATION	3303298
OK	Full Service	4029223	BEREA BRANCH	447 W BAGLEY ROAD	BEREA	OH	44017	CUYAHOGA	UNITED STATES	443641	1117 CITIZENS BANK, NATIONAL ASSOCIATION	3303298
OK	Full Service	3139657	BOARDMAN BRANCH	955 BOARDMAN-PLAND ROAD	BOARDMAN	OH	44512	MAHONING	UNITED STATES	271648	741 CITIZENS BANK, NATIONAL ASSOCIATION	3303298
OK	Full Service	3140185	BOLIVAR BRANCH	11113 FAIRBANKS WORTHEAST	BOLIVAR	OH	44612	TUSCARAWAS	UNITED STATES	275100	805 CITIZENS BANK, NATIONAL ASSOCIATION	3303298
OK	Full Service	3216865	BRECKSVILLE BRANCH	8471 CHIPPEWA ROAD	BRECKSVILLE	OH	44141	CUYAHOGA	UNITED STATES	427341	1024 CITIZENS BANK, NATIONAL ASSOCIATION	3303298
OK	Full Service	3139726	BROADVIEW HEIGHTS BRANCH	1943 BROADVIEW ROAD	BROADVIEW HEIGHTS	OH	44147	CUYAHOGA	UNITED STATES	271634	729 CITIZENS BANK, NATIONAL ASSOCIATION	3303298
OK	Full Service	3279058	BRUNSWICK MARKET PLACE BRANCH	3720 CENTER ROAD	BRUNSWICK	OH	44212	MEDINA	UNITED STATES	428828	1093 CITIZENS BANK, NATIONAL ASSOCIATION	3303298
OK	Full Service	3139732	BEI DEN VILLAGE BRANCH	4854 EVERHARD ROAD NW	CANTON	OH	44718	STARK	UNITED STATES	275191	798 CITIZENS BANK, NATIONAL ASSOCIATION	3303298

OK	Full Service	3139723	BUCKEYE PLAZA BRANCH	3528 TUSCARAWAS STREET WEST	CANTON	OH	44709	STARBUCK	UNITED STATES	375199	797	CITIZENS BANK, NATIONAL ASSOCIATION	3303298
OK	Full Service	3139714	CANTON DOWNTOWN BRANCH	400 TUSCARAWAS STREET WEST	CANTON	OH	44702	STARBUCK	UNITED STATES	42321	795	CITIZENS BANK, NATIONAL ASSOCIATION	3303298
OK	Full Service	3139711	CANTON SOUTH BRANCH	3100 CLEVELAND AVENUE S	CANTON	OH	44707	STARBUCK	UNITED STATES	275197	800	CITIZENS BANK, NATIONAL ASSOCIATION	3303298
OK	Full Service	3139750	NORTH PLAZA BRANCH	1106 30TH STREET NW	CANTON	OH	44709	STARBUCK	UNITED STATES	275198	804	CITIZENS BANK, NATIONAL ASSOCIATION	3303298
OK	Full Service	3139390	TANGLEWOOD BRANCH	8575 TANGLEWOOD SQUARE	CHAGRIN FALLS	OH	44023	GEAUGA	UNITED STATES	267922	781	CITIZENS BANK, NATIONAL ASSOCIATION	3303298
OK	Full Service	4079317	CHARDON WALMART BRANCH	223 MEADOWLANDS DRIVE	CHARDON	OH	44024	GEAUGA	UNITED STATES	466516	1215	CITIZENS BANK, NATIONAL ASSOCIATION	3303298
OK	Full Service	3139340	CHESTERLAND BRANCH	8440 MAYFIELD ROAD	CHESTERLAND	OH	44026	GEAUGA	UNITED STATES	275216	788	CITIZENS BANK, NATIONAL ASSOCIATION	3303298
OK	Full Service	3139771	BROADWAY 5TH BRANCH	5733 BROADWAY	CLEVELAND	OH	44127	CUYAHOGA	UNITED STATES	271633	778	CITIZENS BANK, NATIONAL ASSOCIATION	3303298
OK	Full Service	3215113	BUCKEYE ROAD GIANT EAGLE BRANCH	11501 BUCKEYE ROAD	CLEVELAND	OH	44104	CUYAHOGA	UNITED STATES	432300	1029	CITIZENS BANK, NATIONAL ASSOCIATION	3303298
OK	Full Service	897279	CHARTER ONE MAIN OFFICE	1215 SUPERIOR AVE	CLEVELAND	OH	44114	CUYAHOGA	UNITED STATES	41266	721	CITIZENS BANK, NATIONAL ASSOCIATION	3303298
OK	Full Service	3138838	CLARK AVENUE BRANCH	4900 CLARK AVENUE	CLEVELAND	OH	44109	CUYAHOGA	UNITED STATES	271653	764	CITIZENS BANK, NATIONAL ASSOCIATION	3303298
OK	Full Service	3138799	KAMMS CORNERS BRANCH	17411 LORAIN AVENUE	CLEVELAND	OH	44111	CUYAHOGA	UNITED STATES	41295	744	CITIZENS BANK, NATIONAL ASSOCIATION	3303298
OK	Full Service	3751554	LEE HARVARD BRANCH	16622 HARVARD AVE	CLEVELAND	OH	44128	CUYAHOGA	UNITED STATES	427147	1078	CITIZENS BANK, NATIONAL ASSOCIATION	3303298
OK	Full Service	3139059	MAYFIELD VILLAGE BRANCH	789 SOM CENTER ROAD	CLEVELAND	OH	44143	CUYAHOGA	UNITED STATES	275526	877	CITIZENS BANK, NATIONAL ASSOCIATION	3303298
OK	Full Service	3138829	PEARL BROADVIEW BRANCH	4221 PEARL ROAD	CLEVELAND	OH	44109	CUYAHOGA	UNITED STATES	41222	763	CITIZENS BANK, NATIONAL ASSOCIATION	3303298
OK	Full Service	3138856	PUNITAS BRANCH	15042 PUNITAS AVENUE	CLEVELAND	OH	44135	CUYAHOGA	UNITED STATES	275217	789	CITIZENS BANK, NATIONAL ASSOCIATION	3303298
OK	Full Service	3752364	RICHMOND HEIGHTS BRANCH	690 RICHMOND ROAD	CLEVELAND	OH	44143	CUYAHOGA	UNITED STATES	271637	711	CITIZENS BANK, NATIONAL ASSOCIATION	3303298
OK	Full Service	3960383	SNOW ROAD/GIANT EAGLE BRANCH	1825 SNOW ROAD	CLEVELAND	OH	44134	CUYAHOGA	UNITED STATES	510890	1324	CITIZENS BANK, NATIONAL ASSOCIATION	3303298
OK	Full Service	3138801	ST CLAIR AVENUE BRANCH	6235 ST. CLAIR AVENUE	CLEVELAND	OH	44103	CUYAHOGA	UNITED STATES	267899	753	CITIZENS BANK, NATIONAL ASSOCIATION	3303298
OK	Full Service	3473904	UNIVERSITY CIRCLE STARBUCKS BRANCH	11302 EUCLID AVENUE	CLEVELAND	OH	44106	CUYAHOGA	UNITED STATES	454504	1188	CITIZENS BANK, NATIONAL ASSOCIATION	3303298
OK	Full Service	3215992	W 117TH/GIANT EAGLE BRANCH	3050 W 117TH STREET	CLEVELAND	OH	44111	CUYAHOGA	UNITED STATES	422328	1022	CITIZENS BANK, NATIONAL ASSOCIATION	3303298
OK	Full Service	3139154	YORK ROAD BRANCH	7360 YORK ROAD	CLEVELAND	OH	44130	CUYAHOGA	UNITED STATES	271658	768	CITIZENS BANK, NATIONAL ASSOCIATION	3303298
OK	Full Service	3751602	MORSE ROAD KROGER BRANCH	1630 MORSE ROAD	COLUMBUS	OH	43279	FRANKLIN	UNITED STATES	443657	1133	CITIZENS BANK, NATIONAL ASSOCIATION	3303298
OK	Full Service	3751572	PARSONS AVENUE KROGER BRANCH	1441 PARSONS AVE	COLUMBUS	OH	43207	FRANKLIN	UNITED STATES	443655	1130	CITIZENS BANK, NATIONAL ASSOCIATION	3303298
OK	Full Service	3751714	CHAPEL HILL BRANCH	208 HOWE AVENUE	CUYAHOGA FALLS	OH	44221	SUMMIT	UNITED STATES	271660	776	CITIZENS BANK, NATIONAL ASSOCIATION	3303298
OK	Full Service	3751732	EASTLAKE 337TH ST BRANCH	33700 VINE STREET	EASTLAKE	OH	44085	LAKE	UNITED STATES	443642	1118	CITIZENS BANK, NATIONAL ASSOCIATION	3303298
OK	Full Service	3138977	865 EAST 200TH BRANCH	365 EAST 200TH STREET	EUCLID	OH	44119	CUYAHOGA	UNITED STATES	275218	796	CITIZENS BANK, NATIONAL ASSOCIATION	3303298
OK	Full Service	3138958	EUCLID LAKE SHORE BRANCH	23300 LAKESHORE BOULEVARD	EUCLID	OH	44123	CUYAHOGA	UNITED STATES	267905	755	CITIZENS BANK, NATIONAL ASSOCIATION	3303298
OK	Full Service	3138986	FARVIEW PARK BRANCH	22591 LORAIN ROAD	FARVIEW PARK	OH	44126	CUYAHOGA	UNITED STATES	267913	758	CITIZENS BANK, NATIONAL ASSOCIATION	3303298
OK	Full Service	3140158	GIRARD BRANCH	35 SOUTH STATE STREET	GIRARD	OH	44420	TRUMBULL	UNITED STATES	41954	748	CITIZENS BANK, NATIONAL ASSOCIATION	3303298
OK	Limited Service	3751787	GIRARD DRIVE THRU BRANCH	25 EAST WILSON AVENUE	GIRARD	OH	44420	TRUMBULL	UNITED STATES	454508	1193	CITIZENS BANK, NATIONAL ASSOCIATION	3303298
OK	Full Service	2949411	HUDSON ACME BRANCH	116 W. STREETSBOBO RD.	HUDSON	OH	44236	SUMMIT	UNITED STATES	357833	953	CITIZENS BANK, NATIONAL ASSOCIATION	3303298
OK	Full Service	3138995	INDEPENDENCE BRANCH	6300 ROCKSIDE WOODS BOULEVARD	INDEPENDENCE	OH	44131	CUYAHOGA	UNITED STATES	267936	761	CITIZENS BANK, NATIONAL ASSOCIATION	3303298
OK	Full Service	3139367	MITCHELL BRANCH	9311 CHILLICOthe ROAD	MITCHELL	OH	44094	LAKE	UNITED STATES	271647	740	CITIZENS BANK, NATIONAL ASSOCIATION	3303298
OK	Full Service	3139004	LAKEWOOD MADISON BRANCH	14534 MADISON AVENUE	LAKEWOOD	OH	44107	CUYAHOGA	UNITED STATES	267914	759	CITIZENS BANK, NATIONAL ASSOCIATION	3303298
OK	Full Service	3139013	MADISON RIDGEWOOD BRANCH	12222 MADISON AVENUE	LAKEWOOD	OH	44107	CUYAHOGA	UNITED STATES	275299	880	CITIZENS BANK, NATIONAL ASSOCIATION	3303298
OK	Full Service	3139769	LOUISVILLE BRANCH	315 EAST MAIN STREET	LOUISVILLE	OH	44641	STARBUCK	UNITED STATES	275188	796	CITIZENS BANK, NATIONAL ASSOCIATION	3303298
OK	Full Service	3138072	MAPLE HEIGHTS BRANCH	15765 BROADWAY AVENUE	MAPLE HEIGHTS	OH	44137	CUYAHOGA	UNITED STATES	271627	723	CITIZENS BANK, NATIONAL ASSOCIATION	3303298
OK	Full Service	3139787	MASSILLON BRANCH	54 FEDERAL AVENUE NE	MASSILLON	OH	44646	STARBUCK	UNITED STATES	41198	806	CITIZENS BANK, NATIONAL ASSOCIATION	3303298
OK	Full Service	3139778	WALES SQUARE BRANCH	2200 WALES AVENUE NW	MASSILLON	OH	44646	STARBUCK	UNITED STATES	275198	803	CITIZENS BANK, NATIONAL ASSOCIATION	3303298
OK	Full Service	3139442	MAUMEE BRANCH	422 CONANT STREET	MAUMEE	OH	43537	LUCAS	UNITED STATES	274966	794	CITIZENS BANK, NATIONAL ASSOCIATION	3303298
OK	Full Service	3139590	REYNOLDS DUSSEL BRANCH	1448 REYNOLDS ROAD	MAUMEE	OH	43537	LUCAS	UNITED STATES	274963	781	CITIZENS BANK, NATIONAL ASSOCIATION	3303298
OK	Full Service	3139433	SHADOW VALLEY BRANCH	1590 S HOLLAND-STY VANIA ROAD	MAUMEE	OH	43537	LUCAS	UNITED STATES	271651	752	CITIZENS BANK, NATIONAL ASSOCIATION	3303298

OK	Full Service	3139040	MAYFIELD HEIGHTS BRANCH	6257 MAYFIELD ROAD	MAYFIELD HEIGHTS	OH	44124	CLVAHOGA	UNITED STATES	371641	733	CITIZENS BANK, NATIONAL ASSOCIATION	3303298
OK	Full Service	3215065	MEDINA GIANT EAGLE BRANCH	870 N COURT STREET	MEDINA	OH	44256	MEDINA	UNITED STATES	422323	1021	CITIZENS BANK, NATIONAL ASSOCIATION	3303298
OK	Full Service	3139376	MENTOR BRANCH	8715 MENTOR AVENUE	MENTOR	OH	44060	LAKE	UNITED STATES	271644	738	CITIZENS BANK, NATIONAL ASSOCIATION	3303298
OK	Full Service	3139405	MENTOR-ON-THE-LAKE BRANCH	7923 MUNSOM ROAD	MENTOR	OH	44060	LAKE	UNITED STATES	271646	739	CITIZENS BANK, NATIONAL ASSOCIATION	3303298
OK	Full Service	3139068	MIDDLEBURG HEIGHTS BRANCH	15050 BAGLEY ROAD	MIDDLEBURG HEIGHTS	OH	44130	CLVAHOGA	UNITED STATES	275222	793	CITIZENS BANK, NATIONAL ASSOCIATION	3303298
OK	Full Service	3751899	MIDDLEFIELD WALMART BRANCH	15050 S SPRINGDALE AVENUE	MIDDLEFIELD	OH	44067	GEAUGA	UNITED STATES	443674	1148	CITIZENS BANK, NATIONAL ASSOCIATION	3303298
OK	Full Service	3139608	EASTON MIDDLE BRANCH	2485 EASTON STREET NORTHEAST	NORTH CANTON	OH	44721	STARK	UNITED STATES	275204	807	CITIZENS BANK, NATIONAL ASSOCIATION	3303298
OK	Full Service	3146562	NORTH CANTON ACME BRANCH	1474 N MAIN ST	NORTH CANTON	OH	44720	STARK	UNITED STATES	364888	983	CITIZENS BANK, NATIONAL ASSOCIATION	3303298
OK	Full Service	3139796	NORTH CANTON BRANCH	1000 NORTH MAIN STREET	NORTH CANTON	OH	44720	STARK	UNITED STATES	275192	799	CITIZENS BANK, NATIONAL ASSOCIATION	3303298
OK	Full Service	3139777	NORTH OLIMSTED BRANCH	25290 ORAIN ROAD	NORTH OLIMSTED	OH	44070	CLVAHOGA	UNITED STATES	275223	794	CITIZENS BANK, NATIONAL ASSOCIATION	3303298
OK	Full Service	3805499	PROVIDENCE SQUARE BRANCH	34101 CENTER RIDGE ROAD	NORTH RIDGEVILLE	OH	44039	ORAIN	UNITED STATES	427161	1081	CITIZENS BANK, NATIONAL ASSOCIATION	3303298
OK	Full Service	3140103	NORTHFIELD BRANCH	10300 NORTHFIELD ROAD	NORTHFIELD	OH	44067	SUMMIT	UNITED STATES	271628	723	CITIZENS BANK, NATIONAL ASSOCIATION	3303298
OK	Full Service	3140112	SAGAMORE HILLS BRANCH	500 ALPINDA ROAD SUITE 100	NORTHFIELD	OH	44067	SUMMIT	UNITED STATES	275219	791	CITIZENS BANK, NATIONAL ASSOCIATION	3303298
OK	Full Service	2949420	NORTON ACME BRANCH	3200 GREENWICH ROAD	NORTON	OH	44203	SUMMIT	UNITED STATES	357633	954	CITIZENS BANK, NATIONAL ASSOCIATION	3303298
OK	Full Service	3139451	OREGON BRANCH	3024 MAVARRE AVENUE	OREGON	OH	43516	LUCAS	UNITED STATES	279355	748	CITIZENS BANK, NATIONAL ASSOCIATION	3303298
OK	Full Service	3139116	PANAMA BRANCH	5775 CHEVROLET BOULEVARD	PANAMA	OH	44130	CLVAHOGA	UNITED STATES	271632	727	CITIZENS BANK, NATIONAL ASSOCIATION	3303298
OK	Full Service	3139152	PLEASANT VALLEY OH BRANCH	7450 BROADVIEW ROAD	PANAMA	OH	44134	CLVAHOGA	UNITED STATES	266902	903	CITIZENS BANK, NATIONAL ASSOCIATION	3303298
OK	Full Service	3139143	RIDGE ROAD PANAMA BRANCH	5907 RIDGE ROAD	PANAMA	OH	44128	CLVAHOGA	UNITED STATES	275213	788	CITIZENS BANK, NATIONAL ASSOCIATION	3303298
OK	Full Service	3139161	PANAMA HEIGHTS BRANCH	6555 PEARL ROAD	PANAMA HEIGHTS	OH	44130	CLVAHOGA	UNITED STATES	267916	768	CITIZENS BANK, NATIONAL ASSOCIATION	3303298
OK	Full Service	3140206	PERRYSBURG BRANCH	144 E FRONT STREET	PERRYSBURG	OH	43551	WOOD	UNITED STATES	274958	788	CITIZENS BANK, NATIONAL ASSOCIATION	3303298
OK	Limited Service	3752328	PORTSMOUTH DRIVE THRU BRANCH	704 6TH STREET	PORTSMOUTH	OH	45662	SCIOTO	UNITED STATES	454513	1197	CITIZENS BANK, NATIONAL ASSOCIATION	3303298
OK	Full Service	3139675	PORTSMOUTH OH BRANCH	507 CHILLICOTHE	PORTSMOUTH	OH	45662	SCIOTO	UNITED STATES	46758	773	CITIZENS BANK, NATIONAL ASSOCIATION	3303298
OK	Full Service	3139158	CENTER RIDGE ROCKY RIVER BRANCH	21550 CENTER RIDGE ROAD	ROCKY RIVER	OH	44116	CLVAHOGA	UNITED STATES	275214	787	CITIZENS BANK, NATIONAL ASSOCIATION	3303298
OK	Full Service	3138606	SALEM OH BRANCH	2233 EAST PERSHING STREET	SALEM	OH	44460	COLUMBIANA	UNITED STATES	275195	803	CITIZENS BANK, NATIONAL ASSOCIATION	3303298
OK	Full Service	3139219	SOLOM BRANCH	6241 50M CENTER ROAD	SOLOM	OH	44139	CLVAHOGA	UNITED STATES	271648	743	CITIZENS BANK, NATIONAL ASSOCIATION	3303298
OK	Full Service	3139858	SOUTH RUSSELL BRANCH	1194 BELL ROAD	SOUTH RUSSELL	OH	44022	GEAUGA	UNITED STATES	271642	738	CITIZENS BANK, NATIONAL ASSOCIATION	3303298
OK	Full Service	3140121	KENT ROAD ACME BRANCH	4445 KENT ROAD	STOW	OH	44224	SUMMIT	UNITED STATES	359236	958	CITIZENS BANK, NATIONAL ASSOCIATION	3303298
OK	Full Service	3140146	KENT ROAD STOW BRANCH	3323 KENT ROAD	STOW	OH	44224	SUMMIT	UNITED STATES	371654	765	CITIZENS BANK, NATIONAL ASSOCIATION	3303298
OK	Full Service	3214956	GIANT EAGLE BRANCH	1280 STATE ROUTE 303	STREETSBORO	OH	44241	PORTAGE	UNITED STATES	422322	1028	CITIZENS BANK, NATIONAL ASSOCIATION	3303298
OK	Full Service	3139227	15169 PEARL BRANCH	15169 PEARL ROAD	STRONGSVILLE	OH	44136	CLVAHOGA	UNITED STATES	275221	792	CITIZENS BANK, NATIONAL ASSOCIATION	3303298
OK	Full Service	3139228	STRONGSVILLE BRANCH	11221 PEARL ROAD	STRONGSVILLE	OH	44136	CLVAHOGA	UNITED STATES	271663	775	CITIZENS BANK, NATIONAL ASSOCIATION	3303298
OK	Full Service	3139460	SYLVANIA BRANCH	4839 HOLLAND SYLVANIA ROAD	SYLVANIA	OH	43360	LUCAS	UNITED STATES	274962	780	CITIZENS BANK, NATIONAL ASSOCIATION	3303298
OK	Full Service	3139488	BYRNE GLENDALE BRANCH	1460 SOUTH BYRNE ROAD	TOLEDO	OH	43614	LUCAS	UNITED STATES	273860	740	CITIZENS BANK, NATIONAL ASSOCIATION	3303298
OK	Full Service	3139527	EAST TOLEDO BRANCH	602 MAIN STREET	TOLEDO	OH	43605	LUCAS	UNITED STATES	274952	771	CITIZENS BANK, NATIONAL ASSOCIATION	3303298
OK	Full Service	3139554	GLENDALE BRANCH	1501 SOUTH DETROIT	TOLEDO	OH	43614	LUCAS	UNITED STATES	274953	777	CITIZENS BANK, NATIONAL ASSOCIATION	3303298
OK	Full Service	3139563	HAMPTON PARK BRANCH	4280 MONROE STREET	TOLEDO	OH	43606	LUCAS	UNITED STATES	274956	778	CITIZENS BANK, NATIONAL ASSOCIATION	3303298
OK	Full Service	3139602	LAGRANGE STREET BRANCH	3159 LAGRANGE STREET	TOLEDO	OH	43609	LUCAS	UNITED STATES	274965	785	CITIZENS BANK, NATIONAL ASSOCIATION	3303298
OK	Full Service	3139508	LEWIS BRANCH	5911 LEWIS AVENUE	TOLEDO	OH	43612	LUCAS	UNITED STATES	273862	750	CITIZENS BANK, NATIONAL ASSOCIATION	3303298
OK	Full Service	3139497	MONROE TALMADGE BRANCH	5072 MONROE STREET	TOLEDO	OH	43623	LUCAS	UNITED STATES	273861	749	CITIZENS BANK, NATIONAL ASSOCIATION	3303298
OK	Full Service	3139545	POINT PLACE BRANCH	5150 NORTH SUMMIT STREET	TOLEDO	OH	43611	LUCAS	UNITED STATES	274954	776	CITIZENS BANK, NATIONAL ASSOCIATION	3303298
OK	Full Service	3139536	TRILBY BRANCH	3230 WEST ALEXIS ROAD	TOLEDO	OH	43613	LUCAS	UNITED STATES	274953	775	CITIZENS BANK, NATIONAL ASSOCIATION	3303298
OK	Limited Service	3752430	TRILBY DRIVE THRU BRANCH	3244 WEST ALEXIS ROAD	TOLEDO	OH	43613	LUCAS	UNITED STATES	454509	1199	CITIZENS BANK, NATIONAL ASSOCIATION	3303298
OK	Full Service	3139518	WESTGATE BRANCH	3130 EXECUTIVE PARKWAY	TOLEDO	OH	43608	LUCAS	UNITED STATES	273864	751	CITIZENS BANK, NATIONAL ASSOCIATION	3303298

OK	Full Service	3949548	TWINSBURG	8568 DARBROW ROAD	TWINSBURG	OH	44087-212	SUMMIT	UNITED STATES	494404	1290	CITIZENS BANK NATIONAL ASSOCIATION	3303298
OK	Full Service	3139246	UNIVERSITY SQUARE BRANCH	3135 WARRENVILLE CENTER ROAD	UNIVERSITY HEIGHTS	OH	44118	CUYAHOGA	UNITED STATES	275528	879	CITIZENS BANK NATIONAL ASSOCIATION	3303298
OK	Full Service	3139656	WADSWORTH BRANCH	214 HIGH STREET	WADSWORTH	OH	44281	MEDINA	UNITED STATES	271629	724	CITIZENS BANK NATIONAL ASSOCIATION	3303298
OK	Full Service	3139273	WEST BAY BRANCH	30020 DETROIT ROAD	WESTLAKE	OH	44145	CUYAHOGA	UNITED STATES	275522	875	CITIZENS BANK NATIONAL ASSOCIATION	3303298
OK	Full Service	3139264	WESTLAKE BRANCH	1299 COLUMBIA RD.	WESTLAKE	OH	44145	CUYAHOGA	UNITED STATES	270162	771	CITIZENS BANK NATIONAL ASSOCIATION	3303298
OK	Full Service	3139684	WHEELERSBURG BRANCH	8806 OHIO RIVER	WHEELERSBURG	OH	45694	SCOTD	UNITED STATES	278673	749	CITIZENS BANK NATIONAL ASSOCIATION	3303298
OK	Full Service	3139415	WILLOUGHBY BRANCH	38113 EUCLID AVENUE	WILLOUGHBY	OH	44084	LAKE	UNITED STATES	421199	797	CITIZENS BANK NATIONAL ASSOCIATION	3303298
OK	Full Service	3139282	WOODMERE BRANCH	28789 CHAGNIN BOULEVARD	WOODMERE	OH	44172	CUYAHOGA	UNITED STATES	271650	745	CITIZENS BANK NATIONAL ASSOCIATION	3303298
OK	Full Service	3140167	LIBERTY BRANCH	4333 BELMONT AVENUE	YOUNGSTOWN	OH	44505	MAHONING	UNITED STATES	271643	794	CITIZENS BANK NATIONAL ASSOCIATION	3303298
OK	Full Service	3296671	ALOUPIA GIANT EAGLE BRANCH	3113 GREEN GARDEN ROAD, GREEN GARDEN SHOPPING CENTER	ALOUPIA	PA	15001	BEAVER	UNITED STATES	Not Required	Not Required	CITIZENS BANK NATIONAL ASSOCIATION	3303298
OK	Electronic Banking	4131331	CHARTER ONE BANK PHONE BANK	3926-3972 FORBES AVENUE PO BOX 535657	PITTSBURGH	PA	15253	ALLEGHENY	UNITED STATES	Not Required	Not Required	CITIZENS BANK NATIONAL ASSOCIATION	3303298
OK	Full Service	1068807	BARRINGTON BRANCH	184 COUNTY RD	BARRINGTON	RI	02806	BRISTOL	UNITED STATES	239603	531	CITIZENS BANK NATIONAL ASSOCIATION	3303298
OK	Full Service	1071701	PECKS CORNERS BRANCH	965 COUNTY ROAD	BARRINGTON	RI	02806	BRISTOL	UNITED STATES	239607	535	CITIZENS BANK NATIONAL ASSOCIATION	3303298
OK	Full Service	1837006	BELTOWER BRANCH	576 METACOM AVE	BRISTOL	RI	02809	BRISTOL	UNITED STATES	259580	569	CITIZENS BANK NATIONAL ASSOCIATION	3303298
OK	Full Service	656706	BRISTOL BRANCH	464 HOPE ST	BRISTOL	RI	02809	BRISTOL	UNITED STATES	248161	580	CITIZENS BANK NATIONAL ASSOCIATION	3303298
OK	Full Service	3035058	STOP & SHOP BRISTOL BRANCH	605 METACOM AVENUE	BRISTOL	RI	02809	BRISTOL	UNITED STATES	363836	593	CITIZENS BANK NATIONAL ASSOCIATION	3303298
OK	Full Service	851604	CHEPACHET BRANCH	21 MADNEY HILL ROAD	CHEPACHET	RI	02814	PROVIDENCE	UNITED STATES	248188	575	CITIZENS BANK NATIONAL ASSOCIATION	3303298
OK	Full Service	9271071	COVENTRY BRANCH	738 TOIGUE AVE	COVENTRY	RI	02816	KENT	UNITED STATES	248189	576	CITIZENS BANK NATIONAL ASSOCIATION	3303298
OK	Full Service	3035030	STOP & SHOP COVENTRY BRANCH	900 TOIGUE AVE	COVENTRY	RI	02816	KENT	UNITED STATES	363837	594	CITIZENS BANK NATIONAL ASSOCIATION	3303298
OK	Full Service	666306	ATWOOD AVENUE BRANCH	120 ATWOOD AVE	CRANSTON	RI	02920	PROVIDENCE	UNITED STATES	248192	579	CITIZENS BANK NATIONAL ASSOCIATION	3303298
OK	Full Service	1007702	CRANSTON BRANCH	56 ROJEE SQUARE	CRANSTON	RI	02910	PROVIDENCE	UNITED STATES	239604	532	CITIZENS BANK NATIONAL ASSOCIATION	3303298
OK	Full Service	1830735	GARDEN CITY BRANCH	5 GARDEN CITY DRIVE	CRANSTON	RI	02920	PROVIDENCE	UNITED STATES	190845	560	CITIZENS BANK NATIONAL ASSOCIATION	3303298
OK	Full Service	3665844	GARFIELD SS BRANCH	204 GARFIELD AVENUE	CRANSTON	RI	02920	PROVIDENCE	UNITED STATES	363839	596	CITIZENS BANK NATIONAL ASSOCIATION	3303298
OK	Full Service	1006700	OAKLAWN OFFICE	965 OAKLAWN AVE	CRANSTON	RI	02920	PROVIDENCE	UNITED STATES	239605	533	CITIZENS BANK NATIONAL ASSOCIATION	3303298
OK	Full Service	925000	PARK AVE BRANCH	1030 PARK AVE	CRANSTON	RI	02910	PROVIDENCE	UNITED STATES	248172	581	CITIZENS BANK NATIONAL ASSOCIATION	3303298
OK	Full Service	11707	PLAINFIELD PIKE BRANCH	1850 PLAINFIELD PIKE	CRANSTON	RI	02920	PROVIDENCE	UNITED STATES	239623	547	CITIZENS BANK NATIONAL ASSOCIATION	3303298
OK	Full Service	16403	SOCKANOSSETT ROAD BR	85 SOCKANOSSETT CROSS RD	CRANSTON	RI	02920	PROVIDENCE	UNITED STATES	239624	554	CITIZENS BANK NATIONAL ASSOCIATION	3303298
OK	Full Service	3035106	STOP & SHOP CRANSTON BRANCH	200 ATWOOD AVENUE	CRANSTON	RI	02920	PROVIDENCE	UNITED STATES	363838	595	CITIZENS BANK NATIONAL ASSOCIATION	3303298
OK	Full Service	1005105	CUMBERLAND PLAZA BRANCH	2000 MENDON RD	CUMBERLAND	RI	02864	PROVIDENCE	UNITED STATES	239606	538	CITIZENS BANK NATIONAL ASSOCIATION	3303298
OK	Full Service	1829954	MENDON ROAD BRANCH	60 MENDON RD	CUMBERLAND	RI	02864	PROVIDENCE	UNITED STATES	190846	561	CITIZENS BANK NATIONAL ASSOCIATION	3303298
OK	Limited Service	3606168	PLAZA AUTOBANK BRANCH	2000 MENDON ROAD	CUMBERLAND	RI	02864	PROVIDENCE	UNITED STATES	363850	609	CITIZENS BANK NATIONAL ASSOCIATION	3303298
OK	Full Service	3035179	STOP & SHOP CUMBERLAND BRANCH	70 MENDON ROAD	CUMBERLAND	RI	02864	PROVIDENCE	UNITED STATES	363846	597	CITIZENS BANK NATIONAL ASSOCIATION	3303298
OK	Full Service	1830512	EAST GREENWICH OFFICE	821 MAIN ST	EAST GREENWICH	RI	02818	KENT	UNITED STATES	190847	562	CITIZENS BANK NATIONAL ASSOCIATION	3303298
OK	Full Service	3035142	EAST PROVIDENCE SS BRANCH	1925 PAWTUCKET AVENUE	EAST PROVIDENCE	RI	02914	PROVIDENCE	UNITED STATES	510979	1323	CITIZENS BANK NATIONAL ASSOCIATION	3303298
OK	Full Service	926605	TALUNTON AVENUE BRANCH	622 TALUNTON AVE	EAST PROVIDENCE	RI	02914	PROVIDENCE	UNITED STATES	251573	568	CITIZENS BANK NATIONAL ASSOCIATION	3303298
OK	Full Service	1014808	GREENVILLE BRANCH	539 PUTNAM PIKE	GREENVILLE	RI	02828	PROVIDENCE	UNITED STATES	239613	539	CITIZENS BANK NATIONAL ASSOCIATION	3303298
OK	Full Service	3666159	SMITHFIELD SS BRANCH	446 PUTNAM PIKE	GREENVILLE	RI	02828	PROVIDENCE	UNITED STATES	Not Required	Not Required	CITIZENS BANK NATIONAL ASSOCIATION	3303298
OK	Full Service	847700	JOHNSTON OFFICE	1495 HARTFORD AVE	JOHNSTON	RI	02919	PROVIDENCE	UNITED STATES	277682	583	CITIZENS BANK NATIONAL ASSOCIATION	3303298
OK	Full Service	3666038	JOHNSTON SS BRANCH	11 COMMERCE WAY	JOHNSTON	RI	02919	PROVIDENCE	UNITED STATES	363841	598	CITIZENS BANK NATIONAL ASSOCIATION	3303298
OK	Full Service	3035009	STOP & SHOP LINCOLN BRANCH	622 GEORGE WASHINGTON HIGHWAY	LINCOLN	RI	02865	PROVIDENCE	UNITED STATES	363842	599	CITIZENS BANK NATIONAL ASSOCIATION	3303298
OK	Full Service	1829785	MIDDLETOWN BRANCH	25 EAST MAIN STREET	MIDDLETOWN	RI	02842	NEWPORT	UNITED STATES	190836	558	CITIZENS BANK NATIONAL ASSOCIATION	3303298
OK	Full Service	3666056	MIDDLETOWN SS BRANCH	1360 WEST MAIN ROAD	MIDDLETOWN	RI	02842	NEWPORT	UNITED STATES	363843	600	CITIZENS BANK NATIONAL ASSOCIATION	3303298
OK	Full Service	846105	NARRAGANSETT BRANCH	10 WOODRUFF ROAD	NARRAGANSETT	RI	02882	WASHINGTON	UNITED STATES	248165	577	CITIZENS BANK NATIONAL ASSOCIATION	3303298

OK	Full Service	3506328	WARRAGANSETT SS BRANCH	911 POINT JUDITH ROAD	WARRAGANSETT	RI	02882	WASHINGTON	UNITED STATES	361139	588	CITIZENS BANK, NATIONAL ASSOCIATION	3303298
OK	Full Service	1830071	NEWPORT BRANCH	8 WASHINGTON SQ	NEWPORT	RI	02840	NEWPORT	UNITED STATES	1376	557	CITIZENS BANK, NATIONAL ASSOCIATION	3303298
OK	Full Service	3606065	NEWPORT SS BRANCH	159 CONNELL HIGHWAY	NEWPORT	RI	02840	NEWPORT	UNITED STATES	351141	589	CITIZENS BANK, NATIONAL ASSOCIATION	3303298
OK	Limited Service	988809	NORTH KINGSTOWN AUTOBANK BRANCH	5493 POST ROAD, FRENCHTOWN ROAD	NORTH KINGSTOWN	RI	02852	WASHINGTON	UNITED STATES	239647	586	CITIZENS BANK, NATIONAL ASSOCIATION	3303298
OK	Full Service	4101	NORTH KINGSTOWN BRANCH	100 FRENCHTOWN RD	NORTH KINGSTOWN	RI	02852	WASHINGTON	UNITED STATES	239622	546	CITIZENS BANK, NATIONAL ASSOCIATION	3303298
OK	Full Service	3034752	NORTH KINGSTOWN SS BRANCH	90 FRENCHTOWN ROAD	NORTH KINGSTOWN	RI	02852	WASHINGTON	UNITED STATES	361142	589	CITIZENS BANK, NATIONAL ASSOCIATION	3303298
OK	Full Service	3608939	WICKFORD SS BRANCH	1300 TEN ROD ROAD	NORTH KINGSTOWN	RI	02852	WASHINGTON	UNITED STATES	466512	619	CITIZENS BANK, NATIONAL ASSOCIATION	3303298
OK	Full Service	1502	SOUTH STREET BRANCH	1798 SMITH STREET	NORTH PROVIDENCE	RI	02911	PROVIDENCE	UNITED STATES	239577	543	CITIZENS BANK, NATIONAL ASSOCIATION	3303298
OK	Full Service	742104	NORTH SMITHFIELD BRANCH	47 EDDIE DOWLING HWY	HOUSTON SMITHFIELD	RI	02866	PROVIDENCE	UNITED STATES	248180	584	CITIZENS BANK, NATIONAL ASSOCIATION	3303298
OK	Full Service	3606140	NORTH SMITHFIELD SS BRANCH	595 SMITHFIELD ROAD	NORTH SMITHFIELD	RI	02856	PROVIDENCE	UNITED STATES	363844	601	CITIZENS BANK, NATIONAL ASSOCIATION	3303298
OK	Full Service	3606029	COTTAGE STREET SS BRANCH	369-398 COTTAGE STREET	PAWTLUCKET	RI	02861	PROVIDENCE	UNITED STATES	443323	609	CITIZENS BANK, NATIONAL ASSOCIATION	3303298
OK	Full Service	1017407	EAST AVENUE BRANCH	409 EAST AVE	PAWTLUCKET	RI	02860	PROVIDENCE	UNITED STATES	239618	544	CITIZENS BANK, NATIONAL ASSOCIATION	3303298
OK	Full Service	1009109	FAIRLAWN BRANCH	539 SMITHFIELD AVE	PAWTLUCKET	RI	02860	PROVIDENCE	UNITED STATES	239610	594	CITIZENS BANK, NATIONAL ASSOCIATION	3303298
OK	Full Service	665901	PAWTLUCKET DUBLINGTON BRANCH	800 NEWPORT AVE	PAWTLUCKET	RI	02851	PROVIDENCE	UNITED STATES	248197	578	CITIZENS BANK, NATIONAL ASSOCIATION	3303298
OK	Full Service	1829824	PORTSMOUTH BRANCH	3033 F MAIN RD	PORTSMOUTH	RI	02871	NEWPORT	UNITED STATES	190839	559	CITIZENS BANK, NATIONAL ASSOCIATION	3303298
OK	Full Service	3605992	BRANCH AVENUE SS BRANCH	333 WEST RIVER STREET	PROVIDENCE	RI	02904	PROVIDENCE	UNITED STATES	363847	604	CITIZENS BANK, NATIONAL ASSOCIATION	3303298
OK	Full Service	2099445	CANONICUS SQUARE BRANCH	870 WESTMINSTER ST	PROVIDENCE	RI	02903	PROVIDENCE	UNITED STATES	239637	570	CITIZENS BANK, NATIONAL ASSOCIATION	3303298
OK	Full Service	1829945	CHARLES STREET BRANCH	1090 CHARLES ST	PROVIDENCE	RI	02904	PROVIDENCE	UNITED STATES	14270	567	CITIZENS BANK, NATIONAL ASSOCIATION	3303298
OK	Full Service	4345576	CRANSTON WARWICK AVE S&S	275 WARWICK AVENUE	PROVIDENCE	RI	02905	PROVIDENCE	UNITED STATES	526235	1336	CITIZENS BANK, NATIONAL ASSOCIATION	3303298
OK	Full Service	1016905	DOWNTOWN OFFICE	63 WESTMINSTER ST	PROVIDENCE	RI	02903	PROVIDENCE	UNITED STATES	239611	537	CITIZENS BANK, NATIONAL ASSOCIATION	3303298
OK	Full Service	6208	EAST SIDE BRANCH	120 WATERMAN ST	PROVIDENCE	RI	02906	PROVIDENCE	UNITED STATES	239670	545	CITIZENS BANK, NATIONAL ASSOCIATION	3303298
OK	Full Service	740007	HOPE STREET OFFICE	792 HOPE ST	PROVIDENCE	RI	02906	PROVIDENCE	UNITED STATES	248174	587	CITIZENS BANK, NATIONAL ASSOCIATION	3303298
OK	Full Service	3606113	MAINTON AVENUE SS BRANCH	850 MAINTON AVENUE	PROVIDENCE	RI	02909	PROVIDENCE	UNITED STATES	363848	605	CITIZENS BANK, NATIONAL ASSOCIATION	3303298
OK	Full Service	850009	MINERAL SPRING BRANCH	1880 MINERAL SPRING AVE	PROVIDENCE	RI	02904	PROVIDENCE	UNITED STATES	190848	563	CITIZENS BANK, NATIONAL ASSOCIATION	3303298
OK	Full Service	1015300	MOUNT PLEASANT BRANCH	270 ACADEMY AVENUE	PROVIDENCE	RI	02908	PROVIDENCE	UNITED STATES	239612	598	CITIZENS BANK, NATIONAL ASSOCIATION	3303298
OK	Full Service	3606131	NORTH PROVIDENCE SS BRANCH	1128 MINERAL SPRING AVENUE	PROVIDENCE	RI	02908	PROVIDENCE	UNITED STATES	363845	601	CITIZENS BANK, NATIONAL ASSOCIATION	3303298
OK	Full Service	659305	OLNEYVILLE BRANCH	1917 WESTMINSTER ST	PROVIDENCE	RI	02909	PROVIDENCE	UNITED STATES	248166	577	CITIZENS BANK, NATIONAL ASSOCIATION	3303298
OK	Full Service	8305	PAWTLUCKET BRANCH	2191 BROAD STREET	PROVIDENCE	RI	02905	PROVIDENCE	UNITED STATES	239676	549	CITIZENS BANK, NATIONAL ASSOCIATION	3303298
OK	Full Service	3606083	PROVIDENCE PLACE MALL BRANCH	116 PROVIDENCE PLACE	PROVIDENCE	RI	02903	PROVIDENCE	UNITED STATES	358071	587	CITIZENS BANK, NATIONAL ASSOCIATION	3303298
OK	Full Service	2004	SILVER LAKE OFFICE BRANCH	700 HARTFORD AVENUE	PROVIDENCE	RI	02909	PROVIDENCE	UNITED STATES	239616	543	CITIZENS BANK, NATIONAL ASSOCIATION	3303298
OK	Full Service	924508	WASHINGTON PARK BRANCH	1477 BROAD ST	PROVIDENCE	RI	02905	PROVIDENCE	UNITED STATES	248167	579	CITIZENS BANK, NATIONAL ASSOCIATION	3303298
OK	Full Service	15901	KENT HEIGHTS BRANCH	2823 PAWTLUCKET AVENUE	INVERSIDE	RI	02915	PROVIDENCE	UNITED STATES	239677	590	CITIZENS BANK, NATIONAL ASSOCIATION	3303298
OK	Full Service	1830491	RUMFORD OFFICE	275 NEWPORT AVE	RUMFORD	RI	02916	PROVIDENCE	UNITED STATES	190850	564	CITIZENS BANK, NATIONAL ASSOCIATION	3303298
OK	Full Service	13904	WARKEFIELD BRANCH	51 MAIN ST	WARKEFIELD	RI	02779	WASHINGTON	UNITED STATES	239629	551	CITIZENS BANK, NATIONAL ASSOCIATION	3303298
OK	Limited Service	10102	WARREN AUTO BRANCH	501 METACOMB AVE	WARREN	RI	02885	BRISTOL	UNITED STATES	239624	548	CITIZENS BANK, NATIONAL ASSOCIATION	3303298
OK	Full Service	658803	WARREN OFFICE	521 MAIN ST	WARREN	RI	02885	BRISTOL	UNITED STATES	239640	585	CITIZENS BANK, NATIONAL ASSOCIATION	3303298
OK	Full Service	4516337	COVSETT BRANCH	300 QUACKER LANE	WARWICK	RI	02886	KENT	UNITED STATES	239636	556	CITIZENS BANK, NATIONAL ASSOCIATION	3303298
OK	Full Service	651102	HOBIE-WARICK BRANCH	10 WEST SHORE RD	WARWICK	RI	02889	KENT	UNITED STATES	248171	574	CITIZENS BANK, NATIONAL ASSOCIATION	3303298
OK	Full Service	3828184	WARWICK GREENWICH AVENUE SS BRANCH	175 GREENWICH AVENUE	WARWICK	RI	02886	KENT	UNITED STATES	694117	1303	CITIZENS BANK, NATIONAL ASSOCIATION	3303298
OK	Full Service	3609	WARWICK PLAZA BRANCH	800 POST ROAD	WARWICK	RI	02888	KENT	UNITED STATES	363852	607	CITIZENS BANK, NATIONAL ASSOCIATION	3303298
OK	Full Service	3609416	WARWICK SS BRANCH	2470 WARWICK AVENUE	WARWICK	RI	02889	KENT	UNITED STATES	239615	543	CITIZENS BANK, NATIONAL ASSOCIATION	3303298
OK	Full Service	3034994	WARWICK WEST SS BRANCH	300 QUACKER LANE	WARWICK	RI	02886	KENT	UNITED STATES	363856	604	CITIZENS BANK, NATIONAL ASSOCIATION	3303298
OK	Full Service	1013203	WILDES CORNER BRANCH	177 STRAWBERRY FIELD RD	WARWICK	RI	02886	KENT	UNITED STATES	239614	540	CITIZENS BANK, NATIONAL ASSOCIATION	3303298

OK	Full Service	1830255	WEST WARWICK OFFICE	1220 MAIN ST	WEST WARWICK	RI	02893	KENT	UNITED STATES	190854	565	CITIZENS BANK NATIONAL ASSOCIATION	3803296
OK	Full Service	20807	WESTERLY BRANCH	112 FRANKLIN ST	WESTERLY	RI	02891	WASHINGTON	UNITED STATES	261143	503	CITIZENS BANK NATIONAL ASSOCIATION	3803296
OK	Full Service	2665579	WESTERLY SS BRANCH - 106	11 AIRPORT ROAD	WESTERLY	RI	02891	WASHINGTON	UNITED STATES	239631	553	CITIZENS BANK NATIONAL ASSOCIATION	3803296
OK	Full Service	1830446	WALNUT HILL OFFICE	1675 DIAMOND HILL RD	WOODSOCKET	RI	02895	PROVIDENCE	UNITED STATES	190857	566	CITIZENS BANK NATIONAL ASSOCIATION	3803296
OK	Full Service	1972113	WOODSOCKET BRANCH	191 SOCIAL STR	WOODSOCKET	RI	02895	PROVIDENCE	UNITED STATES	239656	573	CITIZENS BANK NATIONAL ASSOCIATION	3803296
OK	Full Service	3608452	RICHMOND SS BRANCH	3 STILSON ROAD	WYOMING	RI	02899	WASHINGTON	UNITED STATES	361140	589	CITIZENS BANK NATIONAL ASSOCIATION	3803296
OK	Full Service	6999	BENNINGTON BRANCH	310 MAIN ST	BENNINGTON	VT	05201	BENNINGTON	UNITED STATES	209137	133	CITIZENS BANK NATIONAL ASSOCIATION	3803296
OK	Full Service	469906	BONDVILLE MAIN OFFICE	59 MAIN STREET	BONDVILLE	VT	05240	BENNINGTON	UNITED STATES	194616	91	CITIZENS BANK NATIONAL ASSOCIATION	3803296
OK	Full Service	3350943	BRATTLEBORO BRANCH	894 N PUTNEY RD	BRATTLEBORO	VT	05201	WINDHAM	UNITED STATES	209148	135	CITIZENS BANK NATIONAL ASSOCIATION	3803296
OK	Full Service	2614719	BURLINGTON VERMONT BRANCH	148 COLLEGE STREET	BURLINGTON	VT	05401	CHITTENDEN	UNITED STATES	278656	143	CITIZENS BANK NATIONAL ASSOCIATION	3803296
OK	Full Service	4029009	CASTLETON BRANCH	643 MAIN STREET	CASTLETON	VT	05735	RUTLAND	UNITED STATES	231008	86	CITIZENS BANK NATIONAL ASSOCIATION	3803296
OK	Full Service	30100	ESSEX JUNCTION BRANCH	84 PEARL ST	ESSEX JUNCTION	VT	05452	CHITTENDEN	UNITED STATES	209157	139	CITIZENS BANK NATIONAL ASSOCIATION	3803296
OK	Full Service	179902	MIDDLEBURY BRANCH	36 MIDDLE ROAD AND RT. 7	MIDDLEBURY	VT	05753	ADDISON	UNITED STATES	47940	141	CITIZENS BANK NATIONAL ASSOCIATION	3803296
OK	Full Service	21500	MONTPELIER DEPOT OFFICE	7 MAIN STREET	MONTPELIER	VT	05602	WASHINGTON	UNITED STATES	209150	136	CITIZENS BANK NATIONAL ASSOCIATION	3803296
OK	Full Service	397504	POULTNEY BRANCH	177 MAIN STREET	POULTNEY	VT	05764	RUTLAND	UNITED STATES	231107	87	CITIZENS BANK NATIONAL ASSOCIATION	3803296
OK	Full Service	462000	RUTLAND BRANCH	47 MERCHANTS ROW	RUTLAND	VT	05701	RUTLAND	UNITED STATES	8826	80	CITIZENS BANK NATIONAL ASSOCIATION	3803296
OK	Limited Service	4075102	RUTLAND DRIVE THRU BRANCH	47 MERCHANTS ROW	RUTLAND	VT	05701	RUTLAND	UNITED STATES	454281	258	CITIZENS BANK NATIONAL ASSOCIATION	3803296
OK	Full Service	1411845	SAINT ALBANS BRANCH	152 SOUTH MAIN STREET	SAINT ALBANS	VT	05478	FRANKLIN	UNITED STATES	209163	140	CITIZENS BANK NATIONAL ASSOCIATION	3803296
OK	Full Service	1360091	SHELburne BRANCH	5068 SHELburne ROAD	SHELburne	VT	05482	CHITTENDEN	UNITED STATES	231007	85	CITIZENS BANK NATIONAL ASSOCIATION	3803296
OK	Full Service	26206	SOUTH BURLINGTON OFFICE	1117 SHELburne RD	SOUTH BURLINGTON	VT	05403	CHITTENDEN	UNITED STATES	209153	138	CITIZENS BANK NATIONAL ASSOCIATION	3803296
OK	Full Service	320742	SPRINGFIELD BRANCH	2 CHESTER ROAD STE15	SPRINGFIELD	VT	05156	WINDSOR	UNITED STATES	231007	80	CITIZENS BANK NATIONAL ASSOCIATION	3803296
OK	Full Service	2614728	VERGENNES BRANCH	186 MAIN STREET	VERGENNES	VT	05491	ADDISON	UNITED STATES	276648	217	CITIZENS BANK NATIONAL ASSOCIATION	3803296
OK	Full Service	1160312	WEST PANULET OFFICE	1108 VT ROUTE 149	WEST PANULET	VT	05775	RUTLAND	UNITED STATES	231108	90	CITIZENS BANK NATIONAL ASSOCIATION	3803296
OK	Full Service	584304	WHITE RIVER JUNCTION BRANCH	155 MAPLE STREET	WHITE RIVER JUNCTION	VT	05001	WINDSOR	UNITED STATES	231001	81	CITIZENS BANK NATIONAL ASSOCIATION	3803296
OK	Full Service	2315650	WILLSTON BRANCH	68 HELENA DRIVE	WILLSTON	VT	05495	CHITTENDEN	UNITED STATES	109155	144	CITIZENS BANK NATIONAL ASSOCIATION	3803296
OK	Full Service	3220751	WOODSTOCK BRANCH	431 WOODSTOCK ROAD	WOODSTOCK	VT	05691	WINDSOR	UNITED STATES	231003	83	CITIZENS BANK NATIONAL ASSOCIATION	3803296

CITIZENS FINANCIAL GROUP, INC.
Providence, Rhode Island

Report Item 3: Securities Holders

Current securities holders with ownership, control, or holdings of 5% or more with power to vote as of fiscal year ending **12/31/2014**.

1. a) Name, city, state, country

RBSG International Holdings Limited*
42 St. Andrew Square
Edinburgh, UK EH2 2YE

* a wholly-owned subsidiary of The Royal Bank of Scotland plc

b) Country of Incorporation

United Kingdom

c) Number and Percentage of Each Class of Voting Securities

384,700,563 shares - common stock
70.5% of the outstanding

Report Item 4: Insiders

(1) Name, City, State, Country

**Joanna Boon
Ridgefield, Connecticut
USA**

(2) Principal Occupation, if other than with the Bank Holding Company

None

(3) Title and position

(a) Title and Position with the Bank Holding Company

Head of Human Resources, Corporate & Institutional Banking

(b) Title and Position with Subsidiaries (include names of subsidiaries)

None

(c) Title and Position with Other Businesses (include names of other businesses)

None

(4) Percentage of Voting Shares:

(a) In the Bank Holding Company

Less than one percent ownership interest in all classes of Citizens Financial Group's voting securities.

(b) In Subsidiaries (include names of subsidiaries)

None

(c) List names of other companies (includes partnerships) if 25% or more of voting securities are held.
(List names of companies and percentage of voting securities held.)

None

Report Item 4: Insiders

(1) Name, City, State, Country

**David Bowerman
Rehoboth
Massachusetts, USA**

(2) Principal Occupation, if other than with the Bank Holding Company

None

(3) Title and position

(a) Title and Position with the Bank Holding Company

Vice Chairman and Head of Business Services

(b) Title and Position with Subsidiaries (include names of subsidiaries)

**Vice Chairman and Head of Business Services, Citizens Bank, N.A.
Vice Chairman and Head of Business Services, Citizens Bank of Pennsylvania**

(c) Title and Position with Other Businesses (include names of other businesses)

None

(4) Percentage of Voting Shares:

(a) In the Bank Holding Company

Less than one percent ownership interest in all classes of Citizens Financial Group's voting securities.

(b) In Subsidiaries (include names of subsidiaries)

None

(c) List names of other companies (includes partnerships) if 25% or more of voting securities are held.
(List names of companies and percentage of voting securities held.)

None

Report Item 4: Insiders

(1) Name, City, State, Country

Mark Casady
Boston
Massachusetts, USA

(2) Principal Occupation, if other than with the Bank Holding Company

Chairman of the Board and Chief Executive Officer, LPL Financial Holdings Inc

(3) Title and position

(a) Title and Position with the Bank Holding Company

Director

(b) Title and Position with Subsidiaries (include names of subsidiaries)

Director, Citizens Bank, N.A.
Director, Citizens Bank of Pennsylvania

(c) Title and Position with Other Businesses (include names of other businesses)

Board of Governors of FINRA
Director, Financial Services Roundtable

(4) Percentage of Voting Shares:

(a) In the Bank Holding Company

Less than one percent ownership interest in all classes of Citizens Financial Group's voting securities.

(b) In Subsidiaries (include names of subsidiaries)

None

(c) List names of other companies (includes partnerships) if 25% or more of voting securities are held.
(List names of companies and percentage of voting securities held.)

None

Report Item 4: Insiders

(1) Name, City, State, Country

Michael Cleary
Boston
Massachusetts, USA

(2) Principal Occupation, if other than with the Bank Holding Company

None

(3) Title and position

(a) Title and Position with the Bank Holding Company

Head of U.S. Distribution, Consumer Banking and Group Executive Vice President

(b) Title and Position with Subsidiaries (include names of subsidiaries)

Head of U.S. Distribution, Consumer Banking and Group Executive Vice President, Citizens Bank N.A.
Head of U.S. Distribution, Consumer Banking and Group Executive Vice President, Citizens Bank of Pennsylvania

(c) Title and Position with Other Businesses (include names of other businesses)

None

(4) Percentage of Voting Shares:

(a) In the Bank Holding Company

Less than one percent ownership interest in all classes of Citizens Financial Group's voting securities.

(b) In Subsidiaries (include names of subsidiaries)

None

(c) List names of other companies (includes partnerships) if 25% or more of voting securities are held.
(List names of companies and percentage of voting securities held.)

None

Report Item 4: Insiders

(1) Name, City, State, Country

**Brad Conner
Boston, Massachusetts
USA**

(2) Principal Occupation, if other than with the Bank Holding Company

None

(3) Title and position

(a) Title and Position with the Bank Holding Company

Vice Chairman, Consumer Banking

(b) Title and Position with Subsidiaries (include names of subsidiaries)

**Vice Chairman, Consumer Banking, Citizens Bank, N.A.
Vice Chairman, Consumer Banking, Citizens Bank of Pennsylvania
President & Director of Citizens Automobile Finance, Corp.
Director of Citizens CT Investment Corp IV
Director of Citizens NH Investment Corp IV
President of Citizens Plaza, Inc.
President & Director of Citizens RI Investment Corp. IV
Director of First NH Mortgage Corp
President & Director of MA Investment Corp IV
President & Director Montgomery Service Corporation
President of NY Investment Corp IV
President of VT Investment Corp IV**

(4) Percentage of Voting Shares:

(a) In the Bank Holding Company

Less than one percent ownership interest in all classes of Citizens Financial Group's voting securities.

(b) In Subsidiaries (include names of subsidiaries)

None

(c) List names of other companies (includes partnerships) if 25% or more of voting securities are held.
(List names of companies and percentage of voting securities held.)

None

Report Item 4: Insiders

(1) Name, City, State, Country

**Anthony Di Iorio
Hilton Head
South Carolina, USA**

(2) Principal Occupation, if other than with the Bank Holding Company

Former Chief Financial Officer, Deutsche Bank A.G.

(3) Title and position

(a) Title and Position with the Bank Holding Company

Director

(b) Title and Position with Subsidiaries (include names of subsidiaries)

**Director, Citizens Bank, N.A.
Director, Citizens Bank of Pennsylvania**

(c) Title and Position with Other Businesses (include names of other businesses)

None

(4) Percentage of Voting Shares:

(a) In the Bank Holding Company

Less than one percent ownership interest in all classes of Citizens Financial Group's voting securities.

(b) In Subsidiaries (include names of subsidiaries)

None

(c) List names of other companies (includes partnerships) if 25% or more of voting securities are held.
(List names of companies and percentage of voting securities held.)

None

Report Item 4: Insiders

(1) Name, City, State, Country

**James Esposito
Bedford, New York
USA**

(2) Principal Occupation, if other than with the Bank Holding Company

Attorney for RBS entities currently affiliated with CFG.

(3) Title and position

(a) Title and Position with the Bank Holding Company

None

(b) Title and Position with Subsidiaries (include names of subsidiaries)

None

(c) Title and Position with Other Businesses (include names of other businesses)

None

(4) Percentage of Voting Shares:

(a) In the Bank Holding Company

Less than one percent ownership interest in all classes of Citizens Financial Group's voting securities.

(b) In Subsidiaries (include names of subsidiaries)

None

(c) List names of other companies (includes partnerships) if 25% or more of voting securities are held.
(List names of companies and percentage of voting securities held.)

None

Report Item 4: Insiders

(1) Name, City, State, Country

**John Fawcett
Staten Island
New York, USA**

(2) Principal Occupation, if other than with the Bank Holding Company

None

(3) Title and position

(a) Title and Position with the Bank Holding Company

Chief Financial Officer

(b) Title and Position with Subsidiaries (include names of subsidiaries)

**Chief Financial Officer of Citizens Bank, N.A.
Chief Financial Officer of Citizens Bank of Pennsylvania**

(c) Title and Position with Other Businesses (include names of other businesses)

None

(4) Percentage of Voting Shares:

(a) In the Bank Holding Company

Less than one percent ownership interest in all classes of Citizens Financial Group's voting securities.

(b) In Subsidiaries (include names of subsidiaries)

None

(c) List names of other companies (includes partnerships) if 25% or more of voting securities are held.
(List names of companies and percentage of voting securities held.)

None

Report Item 4: Insiders

(1) Name, City, State, Country

Stephen Gannon
Boston
Massachusetts, USA

(2) Principal Occupation, if other than with the Bank Holding Company

None

(3) Title and position

(a) Title and Position with the Bank Holding Company

EVP and General Counsel
Chief Legal Officer

(b) Title and Position with Subsidiaries (include names of subsidiaries)

EVP and General Counsel, Citizens Bank N.A.
Chief Legal Officer, Citizens Bank N.A.
EVP and General Counsel, Citizens Bank of Pennsylvania
Chief Legal Officer, Citizens Bank of Pennsylvania

(c) Title and Position with Other Businesses (include names of other businesses)

None

(4) Percentage of Voting Shares:

(a) In the Bank Holding Company

Less than one percent ownership interest in all classes of Citizens Financial Group's voting securities.

(b) In Subsidiaries (include names of subsidiaries)

None

(c) List names of other companies (includes partnerships) if 25% or more of voting securities are held.
(List names of companies and percentage of voting securities held.)

None

Report Item 4: Insiders

(1) Name, City, State, Country

Joseph Andrew Robert Gillespie
Effingham
Surrey, United Kingdom

(2) Principal Occupation, if other than with the Bank Holding Company

Director, Royal Bank of Scotland Group plc

(3) Title and position

(a) Title and Position with the Bank Holding Company

Director

(b) Title and Position with Subsidiaries (include names of subsidiaries)

Director, Citizens Bank, N.A.
Director, Citizens Bank of Pennsylvania

(c) Title and Position with Other Businesses (include names of other businesses)

Director, Royal Bank of Scotland plc
Director, National Bank of Westminster Plc
Member of the partnership board, Ashurst LLP
Chairman, The Boat Race Company Limited
Chairman, Somerset House Trust and Somerset House Enterprises Limited
Director, Social Finance, Ltd
Trustee and Director, Topolski Memoir Limited
Chairman, Council of the University of Durham

(4) Percentage of Voting Shares:

(a) In the Bank Holding Company

Less than one percent ownership interest in all classes of Citizens Financial Group's voting securities.

(b) In Subsidiaries (include names of subsidiaries)

None

(c) List names of other companies (includes partnerships) if 25% or more of voting securities are held.
(List names of companies and percentage of voting securities held.)

None

Report Item 4: Insiders

(1) Name, City, State, Country

**Sheldon Goldfarb
Chappaqua
New York, USA**

(2) Principal Occupation, if other than with the Bank Holding Company

Head of Transition, RBS Americas and Member, Project Marcy Executive Steering Group

(3) Title and position

(a) Title and Position with the Bank Holding Company

None

(b) Title and Position with Subsidiaries (include names of subsidiaries)

None

(c) Title and Position with Other Businesses (include names of other businesses)

**Director - The Clearing House
Trustee - Institute of International Bankers
Director - Binghamton University Foundation
Trustee - Shearay Tefila Temple**

(4) Percentage of Voting Shares:

(a) In the Bank Holding Company

None

(b) In Subsidiaries (include names of subsidiaries)

None

(c) List names of other companies (includes partnerships) if 25% or more of voting securities are held.
(List names of companies and percentage of voting securities held.)

None

Report Item 4: Insiders

(1) Name, City, State, Country

William P. Hankowsky
Philadelphia
Pennsylvania, USA

(2) Principal Occupation, if other than with the Bank Holding Company

Chairman, President and CEO - Liberty Property Trust

(3) Title and position

(a) Title and Position with the Bank Holding Company

Director

(b) Title and Position with Subsidiaries (include names of subsidiaries)

Director, Citizens Bank, N.A.
Director, Citizens Bank of Pennsylvania

(c) Title and Position with Other Businesses (include names of other businesses)

Liberty Property Limited Partnership
Director, Aqua America, Inc
Director, Delaware River Waterfront Corporation
Director, Greater Philadelphia Chamber of Commerce
Director, Kimmel Center for the Performing Arts
Member, Board of Governors of the National Association of Real Estate Investment Trusts
Director, Philadelphia Convention and Visitors Bureau
Director, Pennsylvania Academy of the Fine Arts
Director, Philadelphia Shipyard Development Corporation

(4) Percentage of Voting Shares:

(a) In the Bank Holding Company

Less than one percent ownership interest in all classes of Citizens Financial Group's voting securities.

(b) In Subsidiaries (include names of subsidiaries)

None

(c) List names of other companies (includes partnerships) if 25% or more of voting securities are held.
(List names of companies and percentage of voting securities held.)

None

Report Item 4: Insiders

(1) Name, City, State, Country

**Howard W. Hanna, III
Pittsburgh
Pennsylvania, USA**

(2) Principal Occupation, if other than with the Bank Holding Company

Chairman and CEO, Hanna Holdings Inc

(3) Title and position

(a) Title and Position with the Bank Holding Company

Director

(b) Title and Position with Subsidiaries (include names of subsidiaries)

**Director, Citizens Bank, N.A.
Director, Citizens Bank of Pennsylvania**

(c) Title and Position with Other Businesses (include names of other businesses)

**Chairman and CEO, Howard Hanna Real Estate Services, Inc
Chair, Children's Hospital of Pittsburgh Foundation Board of Trustees.
Member, Children's Hospital of Pittsburgh of UPMC Board of Trustees
Director, John Carroll University
Director, LaRoche College
Director, the Katz Graduate School of Business Board of Visitors
Director, University of Pittsburgh
Director, the Diocese of Pittsburgh Finance Council
Director, YMCA of Greater Pittsburgh**

(4) Percentage of Voting Shares:

(a) In the Bank Holding Company

Less than one percent ownership interest in all classes of Citizens Financial Group's voting securities.

(b) In Subsidiaries (include names of subsidiaries)

None

(c) List names of other companies (includes partnerships) if 25% or more of voting securities are held.
(List names of companies and percentage of voting securities held.)

None

Report Item 4: Insiders

(1) Name, City, State, Country

Leo I. Higdon, Jr.
Charleston
South Carolina, USA

(2) Principal Occupation, if other than with the Bank Holding Company

Past President of Connecticut College

(3) Title and position

(a) Title and Position with the Bank Holding Company

Director

(b) Title and Position with Subsidiaries (include names of subsidiaries)

Director, Citizens, N.A.
Director, Citizens Bank of Pennsylvania

(c) Title and Position with Other Businesses (include names of other businesses)

Lead Director, Eaton Vance Corporation
Non-Executive Chairman, HealthSouth Corporation

(4) Percentage of Voting Shares:

(a) In the Bank Holding Company

Less than one percent ownership interest in all classes of Citizens Financial Group's voting securities.

(b) In Subsidiaries (include names of subsidiaries)

None

(c) List names of other companies (includes partnerships) if 25% or more of voting securities are held.
(List names of companies and percentage of voting securities held.)

None

Report Item 4: Insiders

(1) Name, City, State, Country

Elizabeth Johnson
Westwood
Massachusetts, USA

(2) Principal Occupation, if other than with the Bank Holding Company

None

(3) Title and position

(a) Title and Position with the Bank Holding Company

Head of Corporate Strategy

(b) Title and Position with Subsidiaries (include names of subsidiaries)

Head of Corporate Strategy, Citizens Bank, N.A.
Head of Corporate Strategy, Citizens Bank of Pennsylvania

(c) Title and Position with Other Businesses (include names of other businesses)

None

(4) Percentage of Voting Shares:

(a) In the Bank Holding Company

Less than one percent ownership interest in all classes of Citizens Financial Group's voting securities.

(b) In Subsidiaries (include names of subsidiaries)

None

(c) List names of other companies (includes partnerships) if 25% or more of voting securities are held.
(List names of companies and percentage of voting securities held.)

None

Report Item 4: Insiders

(1) Name, City, State, Country

Charles J. Koch
Cleveland
Ohio, USA

(2) Principal Occupation, if other than with the Bank Holding Company

Former Chairman, President & CEO of Charter One Bank

(3) Title and position

(a) Title and Position with the Bank Holding Company

Director

(b) Title and Position with Subsidiaries (include names of subsidiaries)

Director, Citizens Bank, N.A.
Director, Citizens Bank of Pennsylvania

(c) Title and Position with Other Businesses (include names of other businesses)

Director, Assurant Inc. (AIZ)
Director, Federal Home Loan Bank of Cincinnati
Trustee, Case Western Reserve University

(4) Percentage of Voting Shares:

(a) In the Bank Holding Company

Less than one percent ownership interest in all classes of Citizens Financial Group's voting securities.

(b) In Subsidiaries (include names of subsidiaries)

None

(c) List names of other companies (includes partnerships) if 25% or more of voting securities are held. (List names of companies and percentage of voting securities held.)

None

Report Item 4: Insiders

(1) Name, City, State, Country

Susan LaMonica
Allendale, New Jersey
USA

(2) Principal Occupation, if other than with the Bank Holding Company

None

(3) Title and position

(a) Title and Position with the Bank Holding Company

Executive Vice President and Chief Human Resource Officer

(b) Title and Position with Subsidiaries (include names of subsidiaries)

EVP and Chief Human Resource Officer, Citizens Bank, N.A.
EVP and Chief Human Resource Officer, Citizens Bank of Pennsylvania

(c) Title and Position with Other Businesses (include names of other businesses)

None

(4) Percentage of Voting Shares:

(a) In the Bank Holding Company

Less than one percent ownership interest in all classes of Citizens Financial Group's voting securities.

(b) In Subsidiaries (include names of subsidiaries)

None

(c) List names of other companies (includes partnerships) if 25% or more of voting securities are held.
(List names of companies and percentage of voting securities held.)

None

Report Item 4: Insiders

(1) Name, City, State, Country

Maria Leonard
Smithfield, Rhode Island
USA

(2) Principal Occupation, if other than with the Bank Holding Company

None

(3) Title and position

(a) Title and Position with the Bank Holding Company

Executive Vice President and Head of Internal Audit

(b) Title and Position with Subsidiaries (include names of subsidiaries)

Executive Vice President and Head of Internal Audit, Citizens Bank N.A.
Executive Vice President and Head of Internal Audit, Citizens Bank of Pennsylvania

(c) Title and Position with Other Businesses (include names of other businesses)

None

(4) Percentage of Voting Shares:

(a) In the Bank Holding Company

Less than one percent ownership interest in all classes of Citizens Financial Group's voting securities.

(b) In Subsidiaries (include names of subsidiaries)

None

(c) List names of other companies (includes partnerships) if 25% or more of voting securities are held.
(List names of companies and percentage of voting securities held.)

None

Report Item 4: Insiders

(1) Name, City, State, Country

David Lindenauer
Weston, Massachusetts
USA

(2) Principal Occupation, if other than with the Bank Holding Company

None

(3) Title and position

(a) Title and Position with the Bank Holding Company

Treasurer

(b) Title and Position with Subsidiaries (include names of subsidiaries)

Treasurer, Citizens Bank N.A.
Treasurer, Citizens Bank of Pennsylvania

(c) Title and Position with Other Businesses (include names of other businesses)

None

(4) Percentage of Voting Shares:

(a) In the Bank Holding Company

Less than one percent ownership interest in all classes of Citizens Financial Group's voting securities.

(b) In Subsidiaries (include names of subsidiaries)

None

(c) List names of other companies (includes partnerships) if 25% or more of voting securities are held.
(List names of companies and percentage of voting securities held.)

None

Report Item 4: Insiders

(1) Name, City, State, Country

Michael Lyublinsky
Westport
Connecticut, USA

(2) Principal Occupation, if other than with the Bank Holding Company

None

(3) Title and position

(a) Title and Position with the Bank Holding Company

Global Head of Trading
Head of Markets, Americas

(b) Title and Position with Subsidiaries (include names of subsidiaries)

None

(c) Title and Position with Other Businesses (include names of other businesses)

None

(4) Percentage of Voting Shares:

(a) In the Bank Holding Company

Less than one percent ownership interest in all classes of Citizens Financial Group's voting securities.

(b) In Subsidiaries (include names of subsidiaries)

None

(c) List names of other companies (includes partnerships) if 25% or more of voting securities are held.
(List names of companies and percentage of voting securities held.)

None

Report Item 4: Insiders

(1) Name, City, State, Country

Robert McKillip
Ridgewood, New Jersey
USA

(2) Principal Occupation, if other than with the Bank Holding Company

None

(3) Title and position

(a) Title and Position with the Bank Holding Company

Head of RBS Americas and CIB Americas and Member, Project Marcy Executive Steering Group

(b) Title and Position with Subsidiaries (include names of subsidiaries)

None

(c) Title and Position with Other Businesses (include names of other businesses)

Director & President	NatWest Group Holdings Corporation
Director & President	RBS Americas Property Corp.
Director & President	RBS CBFM North America Corp.
Managing Director	RBS Commercial Funding Inc.
Director & President	RBS Foundation Inc.
Co-Chief Executive Officer & Director	RBS Holdings USA Inc.
Chief Executive Officer & Director	RBS Investments USA Corp.
Co-Chief Executive Officer & Director	RBS Securities Inc.

(4) Percentage of Voting Shares:

(a) In the Bank Holding Company

None

(b) In Subsidiaries (include names of subsidiaries)

None

(c) List names of other companies (includes partnerships) if 25% or more of voting securities are held.
(List names of companies and percentage of voting securities held.)

None

Report Item 4: Insiders

(1) Name, City, State, Country

Robert Nelson
Bristol, Rhode Island
USA

(2) Principal Occupation, if other than with the Bank Holding Company

None

(3) Title and position

(a) Title and Position with the Bank Holding Company
EVP, Chief Compliance Officer

(b) Title and Position with Subsidiaries (include names of subsidiaries)
EVP, Chief Compliance Officer, Citizens Bank, N.A.
EVP, Compliance Compliance Officer, Citizens Bank of Pennsylvania

(c) Title and Position with Other Businesses (include names of other businesses)

None

(4) Percentage of Voting Shares:

(a) In the Bank Holding Company

Less than one percent ownership interest in all classes of Citizens Financial Group's voting securities.

(b) In Subsidiaries (include names of subsidiaries)

None

(c) List names of other companies (includes partnerships) if 25% or more of voting securities are held.
(List names of companies and percentage of voting securities held.)

None

Report Item 4: Insiders

(1) Name, City, State, Country

Brian O'Connell
Boston
Massachusetts, USA

(2) Principal Occupation, if other than with the Bank Holding Company

None

(3) Title and position

(a) Title and Position with the Bank Holding Company

EVP, Technology Services

(b) Title and Position with Subsidiaries (include names of subsidiaries)

EVP, Technology Services, Citizens Bank N.A.
EVP, Technology Services, Citizens Bank of Pennsylvania

(c) Title and Position with Other Businesses (include names of other businesses)

None

(4) Percentage of Voting Shares:

(a) In the Bank Holding Company

Less than one percent ownership interest in all classes of Citizens Financial Group's voting securities.

(b) In Subsidiaries (include names of subsidiaries)

None

(c) List names of other companies (includes partnerships) if 25% or more of voting securities are held.
(List names of companies and percentage of voting securities held.)

None

Report Item 4: Insiders

(1) Name, City, State, Country

**Arthur F. Ryan
Vero Beach, Florida
USA**

(2) Principal Occupation, if other than with the Bank Holding Company

Former Chairman, President and CEO of Prudential Financial, Inc.

(3) Title and position

(a) Title and Position with the Bank Holding Company

Director

(b) Title and Position with Subsidiaries (include names of subsidiaries)

**Director, Citizens, N.A.
Director, Citizens Bank of Pennsylvania**

(c) Title and Position with Other Businesses (include names of other businesses)

Director (Non-Executive) - Regeneron Pharmaceutical Inc

(4) Percentage of Voting Shares:

(a) In the Bank Holding Company

Less than one percent ownership interest in all classes of Citizens Financial Group's voting securities.

(b) In Subsidiaries (include names of subsidiaries)

None

(c) List names of other companies (includes partnerships) if 25% or more of voting securities are held.
(List names of companies and percentage of voting securities held.)

None

Report Item 4: Insiders

(1) Name, City, State, Country

Nancy Shanik
Providence
Rhode Island, USA

(2) Principal Occupation, if other than with the Bank Holding Company

None

(3) Title and position

(a) Title and Position with the Bank Holding Company

Group Executive Vice President, Chief Risk Officer

(b) Title and Position with Subsidiaries (include names of subsidiaries)

Group Executive Vice President, Chief Risk Officer, Citizens Bank N.A.
Group Executive Vice President, Chief Risk Officer, Citizens Bank of Pennsylvania

(c) Title and Position with Other Businesses (include names of other businesses)

Director, Klienfelder Group

(4) Percentage of Voting Shares:

(a) In the Bank Holding Company

Less than one percent ownership interest in all classes of Citizens Financial Group's voting securities.

(b) In Subsidiaries (include names of subsidiaries)

None

(c) List names of other companies (includes partnerships) if 25% or more of voting securities are held.
(List names of companies and percentage of voting securities held.)

None

Report Item 4: Insiders

(1) Name, City, State, Country

Paul Stevelman
South Salem, New York
USA

(2) Principal Occupation, if other than with the Bank Holding Company

None

(3) Title and position

(a) Title and Position with the Bank Holding Company

None

(b) Title and Position with Subsidiaries (include names of subsidiaries)

None

(c) Title and Position with Other Businesses (include names of other businesses)

None

(4) Percentage of Voting Shares:

(a) In the Bank Holding Company

Less than one percent ownership interest in all classes of Citizens Financial Group's voting securities.

(b) In Subsidiaries (include names of subsidiaries)

None

(c) List names of other companies (includes partnerships) if 25% or more of voting securities are held.
(List names of companies and percentage of voting securities held.)

None

Report Item 4: Insiders

(1) Name, City, State, Country

Shivan S. Subramaniam
Providence, Rhode Island
USA

(2) Principal Occupation, if other than with the Bank Holding Company

Chairman and CEO, FM Global

(3) Title and position

(a) Title and Position with the Bank Holding Company

Director

(b) Title and Position with Subsidiaries (include names of subsidiaries)

Director, Citizens Bank, N.A.
Director, Citizens Bank of Pennsylvania

(c) Title and Position with Other Businesses (include names of other businesses)

Director, Lifespan Corporation
Director, Rhode Island Public Expenditure Council
Trustee, Bryant University

(4) Percentage of Voting Shares:

(a) In the Bank Holding Company

Less than one percent ownership interest in all classes of Citizens Financial Group's voting securities.

(b) In Subsidiaries (include names of subsidiaries)

None

(c) List names of other companies (includes partnerships) if 25% or more of voting securities are held.
(List names of companies and percentage of voting securities held.)

None

Report Item 4: Insiders

(1) Name, City, State, Country

Michael Andrew Threadgold
Bronxville, New York
USA

(2) Principal Occupation, if other than with the Bank Holding Company

Chief Risk Officer RBS Americas and Member of Project Marcy Executive Steering Group

(3) Title and position

(a) Title and Position with the Bank Holding Company

None

(b) Title and Position with Subsidiaries (include names of subsidiaries)

None

(c) Title and Position with Other Businesses (include names of other businesses)

None

(4) Percentage of Voting Shares:

(a) In the Bank Holding Company

None

(b) In Subsidiaries (include names of subsidiaries)

None

(c) List names of other companies (includes partnerships) if 25% or more of voting securities are held.
(List names of companies and percentage of voting securities held.)

None

Report Item 4: Insiders

(1) Name, City, State, Country

Bruce Van Saun
Ridgewood, New Jersey
USA

(2) Principal Occupation, if other than with the Bank Holding Company

None

(3) Title and position

(a) Title and Position with the Bank Holding Company

Chairman and Chief Executive Officer

(b) Title and Position with Subsidiaries (include names of subsidiaries)

Director, Citizens Bank, N.A.
Director, Citizens Bank of Pennsylvania

(c) Title and Position with Other Businesses (include names of other businesses)

Director, Lloyds of London
Director, Financial Services Roundtable
Member, The Clearing House Supervisory Board

(4) Percentage of Voting Shares:

(a) In the Bank Holding Company

Less than one percent ownership interest in all classes of Citizens Financial Group's voting securities.

(b) In Subsidiaries (include names of subsidiaries)

None

(c) List names of other companies (includes partnerships) if 25% or more of voting securities are held.
(List names of companies and percentage of voting securities held.)

None

Report Item 4: Insiders

(1) Name, City, State, Country

Wendy A. Watson
Boston, Massachusetts
USA

(2) Principal Occupation, if other than with the Bank Holding Company

None

(3) Title and position

(a) Title and Position with the Bank Holding Company

Director

(b) Title and Position with Subsidiaries (include names of subsidiaries)

Director, Citizens Bank, N.A.
Director, Citizens Bank of Pennsylvania

(c) Title and Position with Other Businesses (include names of other businesses)

Director, CMA Holdings Canada
Director, DAS Canada Insurance Company
Director, Independent Order of the Foresters Live Insurance Company
Board Member, Community Service Committee of Boston Children's Hospital
Board Member, Advisory Board of Crittenten Women's Union
Member of the Editorial Board of the "Intelligent Outsourcer" Journal

(4) Percentage of Voting Shares:

(a) In the Bank Holding Company

Less than one percent ownership interest in all classes of Citizens Financial Group's voting securities.

(b) In Subsidiaries (include names of subsidiaries)

None

(c) List names of other companies (includes partnerships) if 25% or more of voting securities are held.
(List names of companies and percentage of voting securities held.)

None

Report Item 4: Insiders

(1) Name, City, State, Country

Marita Zuraitis
Springfield, Illinois
USA

(2) Principal Occupation, if other than with the Bank Holding Company

President & CEO, The Horace Mann Educators Corporation

(3) Title and position

(a) Title and Position with the Bank Holding Company

Director

(b) Title and Position with Subsidiaries (include names of subsidiaries)

Director, Citizens Bank, N.A.
Director, Citizens Bank of Pennsylvania

(c) Title and Position with Other Businesses (include names of other businesses)

Trustee - American Institute for Chartered Property and Casualty Underwriters

(4) Percentage of Voting Shares:

(a) In the Bank Holding Company

Less than one percent ownership interest in all classes of Citizens Financial Group's voting securities.

(b) In Subsidiaries (include names of subsidiaries)

None

(c) List names of other companies (includes partnerships) if 25% or more of voting securities are held.
(List names of companies and percentage of voting securities held.)

None

CITIZENS FINANCIAL GROUP, INC.
Providence, Rhode Island

Form FR Y6
December 31, 2014

Report Item 4: Insiders

(1) Name, City, State, Country

Elaine Arden, Edinburgh, Scotland

(2) Principal Occupation, if other than with the Bank Holding Company

Human Resources Director, The Royal Bank of Scotland Group plc

(3) Title and Position

[AS OF 31 DECEMBER 2014]

(a) Title and Position with the Bank Holding Company **[CITIZENS FINANCIAL GROUP, INC.]**

N/A

(b) Title and Position with Subsidiaries (include names of subsidiaries **[IF APPLICABLE]**)

N/A of Citizens, N.A.

N/A of Citizens Bank of Pennsylvania

(c) Title and Position with Other Business (include names of other Businesses)

None

(4) Percentage of Voting Shares

(a) In the Bank Holding Company **[CITIZENS FINANCIAL GROUP, INC.]** **None**

(b) In Subsidiaries (include names of subsidiaries) **None**

(c) List names of other companies (include partnerships) if 25% or more of voting securities are held

(List names of companies and percentage of voting securities held.) **[OTHER NON-CFG COMPANIES]: None**

CITIZENS FINANCIAL GROUP, INC.
Providence, Rhode Island

Form FR Y6
December 31, 2014

Report Item 4: Insiders

(1) Name, City, State, Country

Alexander Crombie, Edinburgh, Scotland

(2) Principal Occupation, if other than with the Bank Holding Company

Non Executive Director, The Royal Bank of Scotland Group plc

(3) Title and Position **[AS OF 31 DECEMBER 2014]**

(a) Title and Position with the Bank Holding Company **[CITIZENS FINANCIAL GROUP, INC.]**

N/A

(b) Title and Position with Subsidiaries (include names of subsidiaries **[IF APPLICABLE]**)

N/A of Citizens, N.A.

N/A of Citizens Bank of Pennsylvania

(c) Title and Position with Other Business (include names of other Businesses)

Non-Executive Director, The Royal Bank of Scotland plc

Non-Executive Director, National Westminster Bank Plc

Chairman, Creative Scotland

President, The Cockburn Association

Vice Chairman, Royal Conservatoire of Scotland

(4) Percentage of Voting Shares

(a) In the Bank Holding Company **[CITIZENS FINANCIAL GROUP, INC.]**

None

(b) In Subsidiaries (include names of subsidiaries) **None**

(c) List names of other companies (include partnerships) if 25% or more of voting securities are held

(List names of companies and percentage of voting securities held.) **[OTHER NON-CFG COMPANIES]: None**

CITIZENS FINANCIAL GROUP, INC.
Providence, Rhode Island

Form FR Y6
December 31, 2014

Report Item 4: Insiders

(1) Name, City, State, Country

Rory Cullinan, London, England

(2) Principal Occupation, if other than with the Bank Holding Company

Chief Executive Officer, RBS Capital Resolution Group, The Royal Bank of Scotland Group plc

(3) Title and Position

[AS OF 31 DECEMBER 2014]

(a) Title and Position with the Bank Holding Company [CITIZENS FINANCIAL GROUP, INC.]

N/A

(b) Title and Position with Subsidiaries (include names of subsidiaries [IF APPLICABLE])

N/A of RBS Citizens, N.A.

N/A of Citizens Bank of Pennsylvania

(c) Title and Position with Other Business (include names of other Businesses)

Director, Williams & Glyn Limited

Director, RBSG International Holdings Limited

Director, RBS Asset Management Limited

(4) Percentage of Voting Shares

(a) In the Bank Holding Company [CITIZENS FINANCIAL GROUP, INC.] **None**

(b) In Subsidiaries (include names of subsidiaries) **None**

(c) List names of other companies (include partnerships) if 25% or more of voting securities are held

(List names of companies and percentage of voting securities held.) [OTHER NON-CFG COMPANIES]: **None**

CITIZENS FINANCIAL GROUP, INC.
Providence, Rhode Island

Form FR Y6
December 31, 2014

Report Item 4: Insiders

(1) Name, City, State, Country
Alison Davis, Edinburgh, Scotland

(2) Principal Occupation, if other than with the Bank Holding Company
Non Executive Director, The Royal Bank of Scotland Group plc

(3) Title and Position **[AS OF 31 DECEMBER 2014]**

(a) Title and Position with the Bank Holding Company **[CITIZENS FINANCIAL GROUP, INC.]**
N/A

(b) Title and Position with Subsidiaries (include names of subsidiaries **[IF APPLICABLE]**)
N/A of **Citizens, N.A.**
N/A of **Citizens Bank of Pennsylvania**

(c) Title and Position with Other Business (include names of other Businesses)
Non-Executive Director, The Royal Bank of Scotland plc
Non-Executive Director, National Westminster Bank Plc
Non-Executive Director, Unisys Corporation
Non-Executive Director, Xoom Corporation
Non-Executive Director, Diamond Foods, Inc.
Director of Governing Board of Womens Initiative for Self Employment

(4) Percentage of Voting Shares

(a) In the Bank Holding Company **[CITIZENS FINANCIAL GROUP, INC.]** **None**

(b) In Subsidiaries (include names of subsidiaries) **None**

(c) List names of other companies (include partnerships) if 25% or more of voting securities are held
(List names of companies and percentage of voting securities held.) **[OTHER NON-CFG COMPANIES]: None**

CITIZENS FINANCIAL GROUP, INC.
Providence, Rhode Island

Form FR Y6
December 31, 2014

Report Item 4: Insiders

(1) Name, City, State, Country

Morten Friis, Edinburgh, Scotland

(2) Principal Occupation, if other than with the Bank Holding Company

Non Executive Director, The Royal Bank of Scotland Group plc

(3) Title and Position [AS OF 31 DECEMBER 2014]

(a) Title and Position with the Bank Holding Company [CITIZENS FINANCIAL GROUP, INC.]

N/A

(b) Title and Position with Subsidiaries (include names of subsidiaries [IF APPLICABLE])

N/A of Citizens, N.A.

N/A of Citizens Bank of Pennsylvania

(c) Title and Position with Other Business (include names of other Businesses)

Non-Executive Director, The Royal Bank of Scotland plc

Non-Executive Director, National Westminster Bank Plc

Director, Risk Management Association

Director, Harvard Business School Club of Toronto

Director, Canadian Institute for Advanced Research

(4) Percentage of Voting Shares

(a) In the Bank Holding Company [CITIZENS FINANCIAL GROUP, INC.] **None**

(b) In Subsidiaries (include names of subsidiaries) **None**

(c) List names of other companies (include partnerships) if 25% or more of voting securities are held

(List names of companies and percentage of voting securities held.) [OTHER NON-CFG COMPANIES]: **None**

CITIZENS FINANCIAL GROUP, INC.
Providence, Rhode Island

Form FR Y6
December 31, 2014

Report Item 4: Insiders

(1) Name, City, State, Country

Philip Hampton, Edinburgh, Scotland

(2) Principal Occupation, if other than with the Bank Holding Company

Chairman, The Royal Bank of Scotland Group plc

(3) Title and Position **[AS OF 31 DECEMBER 2014]**

(a) Title and Position with the Bank Holding Company **[CITIZENS FINANCIAL GROUP, INC.]**

N/A

(b) Title and Position with Subsidiaries (include names of subsidiaries **[IF APPLICABLE]**)

N/A of Citizens, N.A.

N/A of Citizens Bank of Pennsylvania

(c) Title and Position with Other Business (include names of other Businesses)

Chairman, National Westminster Bank Plc

Chairman, The Royal Bank of Scotland plc

Director, Anglo American plc

(4) Percentage of Voting Shares

(a) In the Bank Holding Company **[CITIZENS FINANCIAL GROUP, INC.]** **None**

(b) In Subsidiaries (include names of subsidiaries) **None**

(c) List names of other companies (include partnerships) if 25% or more of voting securities are held

(List names of companies and percentage of voting securities held.) **[OTHER NON-CFG COMPANIES]:** **None**

Report Item 4: Insiders

(1) Name, City, State, Country

Penelope Hughes, Edinburgh, Scotland

(2) Principal Occupation, if other than with the Bank Holding Company

Non Executive Director, The Royal Bank of Scotland Group plc

(3) Title and Position [AS OF 31 DECEMBER 2014]

(a) Title and Position with the Bank Holding Company [CITIZENS FINANCIAL GROUP, INC.]

N/A

(b) Title and Position with Subsidiaries (include names of subsidiaries [IF APPLICABLE])

N/A of Citizens, N.A.

N/A of Citizens Bank of Pennsylvania

(c) Title and Position with Other Business (include names of other Businesses)

Non-Executive Director, The Royal Bank of Scotland plc

Non-Executive Director, National Westminster Bank Plc

Trustee, The British Museum

Director, WM Morrison Supermarkets P L C

(4) Percentage of Voting Shares

(a) In the Bank Holding Company [CITIZENS FINANCIAL GROUP, INC.] **None**

(b) In Subsidiaries (include names of subsidiaries) **None**

(c) List names of other companies (include partnerships) if 25% or more of voting securities are held

(List names of companies and percentage of voting securities held.) [OTHER NON-CFG COMPANIES]: **None**

CITIZENS FINANCIAL GROUP, INC.
Providence, Rhode Island

Form FR Y6
December 31, 2014

Report Item 4: Insiders

(1) Name, City, State, Country

Richard Kibble
Hartley, Witney, Hampshire, UK

(2) Principal Occupation, if other than with the Bank Holding Company

Group Director of Strategy & Corporate Finance, The Royal Bank of Scotland Group plc

(3) Title and Position **AS OF 31 DECEMBER 2014**

(a) Title and Position with the Bank Holding Company [CITIZENS FINANCIAL GROUP, INC.]
N/A

(b) Title and Position with Subsidiaries (include names of subsidiaries [IF APPLICABLE])
N/A of **Citizens, N.A.**

N/A of **Citizens Bank of Pennsylvania**

(c) Title and Position with Other Business (include names of other Businesses)

Director, RBSG International Holdings Limited

(4) Percentage of Voting Shares

(a) In the Bank Holding Company [CITIZENS FINANCIAL GROUP, INC.] **None**

(b) In Subsidiaries (include names of subsidiaries) **None**

(c) List names of other companies (include partnerships) if 25% or more of voting securities are held

(List names of companies and percentage of voting securities held.) **[OTHER NON-CFG COMPANIES]: None**

Report Item 4: Insiders

(1) Name, City, State, Country

Leslie Matheson, london, England

(2) Principal Occupation, if other than with the Bank Holding Company

Chief Executive, Personal & Business Banking, The Royal Bank of Scotland Group plc

(3) Title and Position [AS OF 31 DECEMBER 2014]

(a) Title and Position with the Bank Holding Company [CITIZENS FINANCIAL GROUP, INC.]

N/A

(b) Title and Position with Subsidiaries (include names of subsidiaries [IF APPLICABLE])

N/A of Citizens, N.A.

N/A of Citizens Bank of Pennsylvania

(c) Title and Position with Other Business (include names of other Businesses)

Director, The One Account Limited

(4) Percentage of Voting Shares

(a) In the Bank Holding Company [CITIZENS FINANCIAL GROUP, INC.] **None**

(b) In Subsidiaries (include names of subsidiaries) **None**

(c) List names of other companies (include partnerships) if 25% or more of voting securities are held

(List names of companies and percentage of voting securities held.) [OTHER NON-CFG COMPANIES]: **None**

CITIZENS FINANCIAL GROUP, INC.
Providence, Rhode Island

Form FR Y6
December 31, 2014

Report Item 4: Insiders

(1) Name, City, State, Country

Ross McEwan, Edinburgh, Scotland

(2) Principal Occupation, if other than with the Bank Holding Company

Chief Executive, The Royal Bank of Scotland Group plc

(3) Title and Position [AS OF 31 DECEMBER 2014]

(a) Title and Position with the Bank Holding Company [CITIZENS FINANCIAL GROUP, INC.]

N/A

(b) Title and Position with Subsidiaries (include names of subsidiaries [IF APPLICABLE])

N/A of Citizens, N.A.

N/A of Citizens Bank of Pennsylvania

(c) Title and Position with Other Business (include names of other Businesses)

Chief Executive, The Royal Bank of Scotland plc

Chief Executive, National Westminster Bank Plc

(4) Percentage of Voting Shares

(a) In the Bank Holding Company [CITIZENS FINANCIAL GROUP, INC.] **None**

(b) In Subsidiaries (include names of subsidiaries) **None**

(c) List names of other companies (include partnerships) if 25% or more of voting securities are held

(List names of companies and percentage of voting securities held.) [OTHER NON-CFG COMPANIES]: **None**

CITIZENS FINANCIAL GROUP, INC.
Providence, Rhode Island

Form FR Y6
December 31, 2014

Report Item 4: Insiders

(1) Name, City, State, Country

Simon McNamara, Edinburgh, Scotland

(2) Principal Occupation, if other than with the Bank Holding Company

Chief Administrative Officer, The Royal Bank of Scotland Group plc

(3) Title and Position: **[AS OF 31 DECEMBER 2014]**

(a) Title and Position with the Bank Holding Company **[CITIZENS FINANCIAL GROUP, INC.]**

N/A

(b) Title and Position with Subsidiaries (include names of subsidiaries **[IF APPLICABLE]**)

N/A of **Citizens, N.A.**

N/A of **Citizens Bank of Pennsylvania**

(c) Title and Position with Other Business (include names of other Businesses)

None

(4) Percentage of Voting Shares

(a) In the Bank Holding Company **[CITIZENS FINANCIAL GROUP, INC.]** **None**

(b) In Subsidiaries (include names of subsidiaries) **None**

(c) List names of other companies (include partnerships) if 25% or more of voting securities are held

(List names of companies and percentage of voting securities held.) **[OTHER NON-CFG COMPANIES]:** **None**

Report Item 4: Insiders

(1) Name, City, State, Country

Brendan Nelson, Edinburgh, Scotland

(2) Principal Occupation, if other than with the Bank Holding Company

Non Executive Director, The Royal Bank of Scotland Group plc

(3) Title and Position: **[AS OF 31 DECEMBER 2014]**

(a) Title and Position with the Bank Holding Company **[CITIZENS FINANCIAL GROUP, INC.] N/A**
N/A

(b) Title and Position with Subsidiaries (include names of subsidiaries **[IF APPLICABLE]**)

N/A of **Citizens, N.A.**

N/A of **Citizens Bank of Pennsylvania**

(c) Title and Position with Other Business (include names of other Businesses)

Non-Executive Director, The Royal Bank of Scotland plc

Non-Executive Director, National Westminster Bank Plc

Director, BP p.l.c

Director, The Financial Reporting Review Panel

(4) Percentage of Voting Shares

(a) In the Bank Holding Company **[CITIZENS FINANCIAL GROUP, INC.] None**

(b) In Subsidiaries (include names of subsidiaries) **None**

(c) List names of other companies (include partnerships) if 25% or more of voting securities are held

(List names of companies and percentage of voting securities held.) **[OTHER NON-CFG COMPANIES]: None**

CITIZENS FINANCIAL GROUP, INC.
Providence, Rhode Island

Form FR Y6
December 31, 2014

Report Item 4: Insiders

(1) Name, City, State, Country

Sheila Noakes, Edinburgh, Scotland

(2) Principal Occupation, if other than with the Bank Holding Company

Non Executive Director, The Royal Bank of Scotland Group plc

(3) Title and Position: **[AS OF 31 DECEMBER 2014]**

(a) Title and Position with the Bank Holding Company **[CITIZENS FINANCIAL GROUP, INC.]**

N/A

(b) Title and Position with Subsidiaries (include names of subsidiaries **[IF APPLICABLE]**)

N/A of Citizens, N.A.

N/A of Citizens Bank of Pennsylvania

(c) Title and Position with Other Business (include names of other Businesses)

Non-Executive Director, The Royal Bank of Scotland plc

Non-Executive Director, National Westminster Bank Plc

(4) Percentage of Voting Shares

(a) In the Bank Holding Company **[CITIZENS FINANCIAL GROUP, INC.]** **None**

(b) In Subsidiaries (include names of subsidiaries) **None**

(c) List names of other companies (include partnerships) if 25% or more of voting securities are held

(List names of companies and percentage of voting securities held.) **[OTHER NON-CFG COMPANIES]:** **None**

Report Item 4: Insiders

(1) Name, City, State, Country
Jon Pain, London, England

(2) Principal Occupation, if other than with the Bank Holding Company
Head of Conduct and Regulatory Affairs, The Royal Bank of Scotland Group plc

(3) Title and Position **[AS OF 31 DECEMBER 2014]**
(a) Title and Position with the Bank Holding Company **[CITIZENS FINANCIAL GROUP, INC.]**
N/A

(b) Title and Position with Subsidiaries (include names of subsidiaries **[IF APPLICABLE]**)
N/A of Citizens, N.A.
N/A of Citizens Bank of Pennsylvania

(c) Title and Position with Other Business (include names of other Businesses)
None

(4) Percentage of Voting Shares

(a) In the Bank Holding Company **[CITIZENS FINANCIAL GROUP, INC.]** **None**

(b) In Subsidiaries (include names of subsidiaries) **None**

(c) List names of other companies (include partnerships) if 25% or more of voting securities are held
(List names of companies and percentage of voting securities held.) **[OTHER NON-CFG COMPANIES]: None**

CITIZENS FINANCIAL GROUP, INC.
Providence, Rhode Island

Form FR Y6
December 31, 2014

Report Item 4: Insiders

(1) Name, City, State, Country

Alison Rose, London, England

(2) Principal Occupation, if other than with the Bank Holding Company

Chief Executive, Commercial & Private Banking, The Royal Bank of Scotland Group plc

(3) Title and Position [AS OF 31 DECEMBER 2014]

(a) Title and Position with the Bank Holding Company [CITIZENS FINANCIAL GROUP, INC.]

N/A

(b) Title and Position with Subsidiaries (include names of subsidiaries [IF APPLICABLE])

N/A of Citizens, N.A.

N/A of Citizens Bank of Pennsylvania

(c) Title and Position with Other Business (include names of other Businesses)

None

(4) Percentage of Voting Shares

(a) In the Bank Holding Company [CITIZENS FINANCIAL GROUP, INC.] **None**

(b) In Subsidiaries (include names of subsidiaries) **None**

(c) List names of other companies (include partnerships) if 25% or more of voting securities are held

(List names of companies and percentage of voting securities held.) [OTHER NON-CFG COMPANIES]: **None**

CITIZENS FINANCIAL GROUP, INC.
Providence, Rhode Island

Form FR Y6
December 31, 2014

Report Item 4: Insiders

(1) Name, City, State, Country

David Stephen, Holyport, Berkshire

(2) Principal Occupation, if other than with the Bank Holding Company

Chief Risk Officer, The Royal Bank of Scotland Group plc

(3) Title and Posit **[AS OF 31 DECEMBER 2014]**

(a) Title and Position with the Bank Holding Company **[CITIZENS FINANCIAL GROUP, INC.]**

N/A

(b) Title and Position with Subsidiaries (include names of subsidiaries **[IF APPLICABLE]**)

N/A of Citizens, N.A.

N/A of Citizens Bank of Pennsylvania

(c) Title and Position with Other Business (include names of other Businesses)

None

(4) Percentage of Voting Shares

(a) In the Bank Holding Company **[CITIZENS FINANCIAL GROUP, INC.]** **None**

(b) In Subsidiaries (include names of subsidiaries) **None**

(c) List names of other companies (include partnerships) if 25% or more of voting securities are held

(List names of companies and percentage of voting securities held.) **[OTHER NON-CFG COMPANIES]:** **None**

CITIZENS FINANCIAL GROUP, INC.
Providence, Rhode Island

Form FR Y6
December 31, 2014

Report Item 4: Insiders

(1) Name, City, State, Country

Ewen Stevenson, Edinburgh, Scotland

(2) Principal Occupation, if other than with the Bank Holding Company

Chief Financial Officer, The Royal Bank of Scotland Group plc

(3) Title and Position [AS OF 31 DECEMBER 2014]

(a) Title and Position with the Bank Holding Company [CITIZENS FINANCIAL GROUP, INC.]

N/A

(b) Title and Position with Subsidiaries (include names of subsidiaries [IF APPLICABLE])

N/A of Citizens, N.A.

N/A of Citizens Bank of Pennsylvania

(c) Title and Position with Other Business (include names of other Businesses)

Chief Financial Officer, National Westminster Bank Plc

Chief Financial Officer, The Royal Bank of Scotland plc

(4) Percentage of Voting Shares

(a) In the Bank Holding Company [CITIZENS FINANCIAL GROUP, INC.] **None**

(b) In Subsidiaries (include names of subsidiaries) **None**

(c) List names of other companies (include partnerships) if 25% or more of voting securities are held

(List names of companies and percentage of voting securities held.) [OTHER NON-CFG COMPANIES]: **None**

CITIZENS FINANCIAL GROUP, INC.
Providence, Rhode Island

Form FR Y6
December 31, 2014

Report Item 4: Insiders

(1) Name, City, State, Country

Rory Nicholas Tapner, London, England, United Kingdom

(2) Principal Occupation, if other than with the Bank Holding Company

Chief Executive, Wealth Management, The Royal Bank of Scotland Group plc

(3) Title and Position [AS OF 31 DECEMBER 2014]

(a) Title and Position with the Bank Holding Company [CITIZENS FINANCIAL GROUP, INC.]

N/A

(b) Title and Position with Subsidiaries (include names of subsidiaries [IF APPLICABLE])

N/A of Citizens, N.A.

N/A of Citizens Bank of Pennsylvania

(c) Title and Position with Other Business (include names of other Businesses)

Director, RBSG International Holdings Limited

Director, Coutts & Co

Director, Coutts Charitable Foundation

Director, Coutts & Co Ltd (Switzerland)

(4) Percentage of Voting Shares

(a) In the Bank Holding Company [CITIZENS FINANCIAL GROUP, INC.] **None**

(b) In Subsidiaries (include names of subsidiaries) **None**

(c) List names of other companies (include partnerships) if 25% or more of voting securities are held

(List names of companies and percentage of voting securities held.) [OTHER NON-CFG COMPANIES]: **None**

Report Item 4: Insiders

(1) Name, City, State, Country

John Donald Black Workman, Edinburgh, Scotland

(2) Principal Occupation, if other than with the Bank Holding Company

Executive Chairman, Corporate & Institutional Banking, The Royal Bank of Scotland Group plc

(3) Title and Position **[AS OF 31 DECEMBER 2014]**

(a) Title and Position with the Bank Holding Company **[CITIZENS FINANCIAL GROUP, INC.]**

N/A

(b) Title and Position with Subsidiaries (include names of subsidiaries **[IF APPLICABLE]**)

N/A of Citizens, N.A.

N/A of Citizens Bank of Pennsylvania

(c) Title and Position with Other Business (include names of other Businesses)

Director, RBS Pension Trustee Limited

Director, ABN AMRO Australia Pty Limited

(4) Percentage of Voting Shares

(a) In the Bank Holding Company **[CITIZENS FINANCIAL GROUP, INC.] None**

(b) In Subsidiaries (include names of subsidiaries) **None**

(c) List names of other companies (include partnerships) if 25% or more of voting securities are held

(List names of companies and percentage of voting securities held.) **[OTHER NON-CFG COMPANIES]: None**