

Board of Governors of the Federal Reserve System



Annual Report of Holding Companies—FR Y-6

RECEIVED

NAR 31 2017

Report at the close of business as of the end of fiscal year

This Report is required by law: Section 5(c)(1)(A) of the Bank Holding Company Act (12 U.S.C. § 1844(c)(1)(A)); sections 8(a) and 13(a) of the International Banking Act (12 U.S.C. §§ 3106(a) and 3108(a)); sections 11(a)(1), 25, and 25A of the Federal Reserve Act (12 U.S.C. §§ 248(a)(1), 602, and 611a); and sections 113, 165, 312, 618, and 809 of the Dodd-Frank Act (12 U.S.C. §§ 5361, 5365, 5412, 1850a(c)(1), and 5468(b)(1)). Return to the appropriate Federal Reserve Bank the original and the number of copies specified.

NOTE: The *Annual Report of Holding Companies* must be signed by one director of the top-tier holding company. This individual should also be a senior official of the top-tier holding company. In the event that the top-tier holding company does not have an individual who is a senior official and is also a director, the chairman of the board must sign the report. If the holding company is an ESOP/ESOT formed as a corporation or is an LLC, see the General Instructions for the authorized individual who must sign the report.

I, Bruce Van Saun

Name of the Holding Company Director and Official

Chief Executive Officer & Chairman

Title of the Holding Company Director and Official

attest that the *Annual Report of Holding Companies* (including the supporting attachments) for this report date has been prepared in conformance with the instructions issued by the Federal Reserve System and are true and correct to the best of my knowledge and belief.

With respect to information regarding individuals contained in this report, the Reporter certifies that it has the authority to provide this information to the Federal Reserve. The Reporter also certifies that it has the authority, on behalf of each individual, to consent or object to public release of information regarding that individual. The Federal Reserve may assume, in the absence of a request for confidential treatment submitted in accordance with the Board's "Rules Regarding Availability of Information," 12 C.F.R. Part 261, that the Reporter and individual consent to public release of all details in the report concerning that individual.

Bruce Van Saun

Signature of Holding Company Director and Official

Date of Signature

For holding companies not registered with the SEC—
Indicate status of Annual Report to Shareholders:

- ☐ is included with the FR Y-6 report
☐ will be sent under separate cover
☐ is not prepared

For Federal Reserve Bank Use Only

RSSD ID 1132449
C.I. _____

This report form is to be filed by all top-tier bank holding companies, top-tier savings and loan holding companies, and U.S. intermediate holding companies organized under U.S. law, and by any foreign banking organization that does not meet the requirements of and is not treated as a qualifying foreign banking organization under Section 211.23 of Regulation K (12 C.F.R. § 211.23). (See page one of the general instructions for more detail of who must file.) The Federal Reserve may not conduct or sponsor, and an organization (or a person) is not required to respond to, an information collection unless it displays a currently valid OMB control number.

Date of Report (top-tier holding company's fiscal year-end):

December 31, 2016

Month / Day / Year

Reporter's Legal Entity Identifier (LEI) (20-Character LEI Code)

Reporter's Name, Street, and Mailing Address

Citizens Financial Group, Inc.

Legal Title of Holding Company

One Citizens Plaza

(Mailing Address of the Holding Company) Street / P.O. Box

Providence RI 02903

City State Zip Code

Same as Above

Physical Location (if different from mailing address)

Person to whom questions about this report should be directed:

Joseph Thompson Senior Vice President

Name Title

401-734-7184

Area Code / Phone Number / Extension

401-734-6350

Area Code / FAX Number

Joseph.Thompson@citizensbank.com

E-mail Address

www.citizensbank.com

Address (URL) for the Holding Company's web page

Is confidential treatment requested for any portion of this report submission?.....

0=No

1=Yes

0

In accordance with the General Instructions for this report (check only one),

1. a letter justifying this request is being provided along with the report..... ☐

2. a letter justifying this request has been provided separately..... ☐

NOTE: Information for which confidential treatment is being requested must be provided separately and labeled as "confidential."

Submitted for 6/20/17

CITIZENS FINANCIAL GROUP, INC.
December 31, 2016

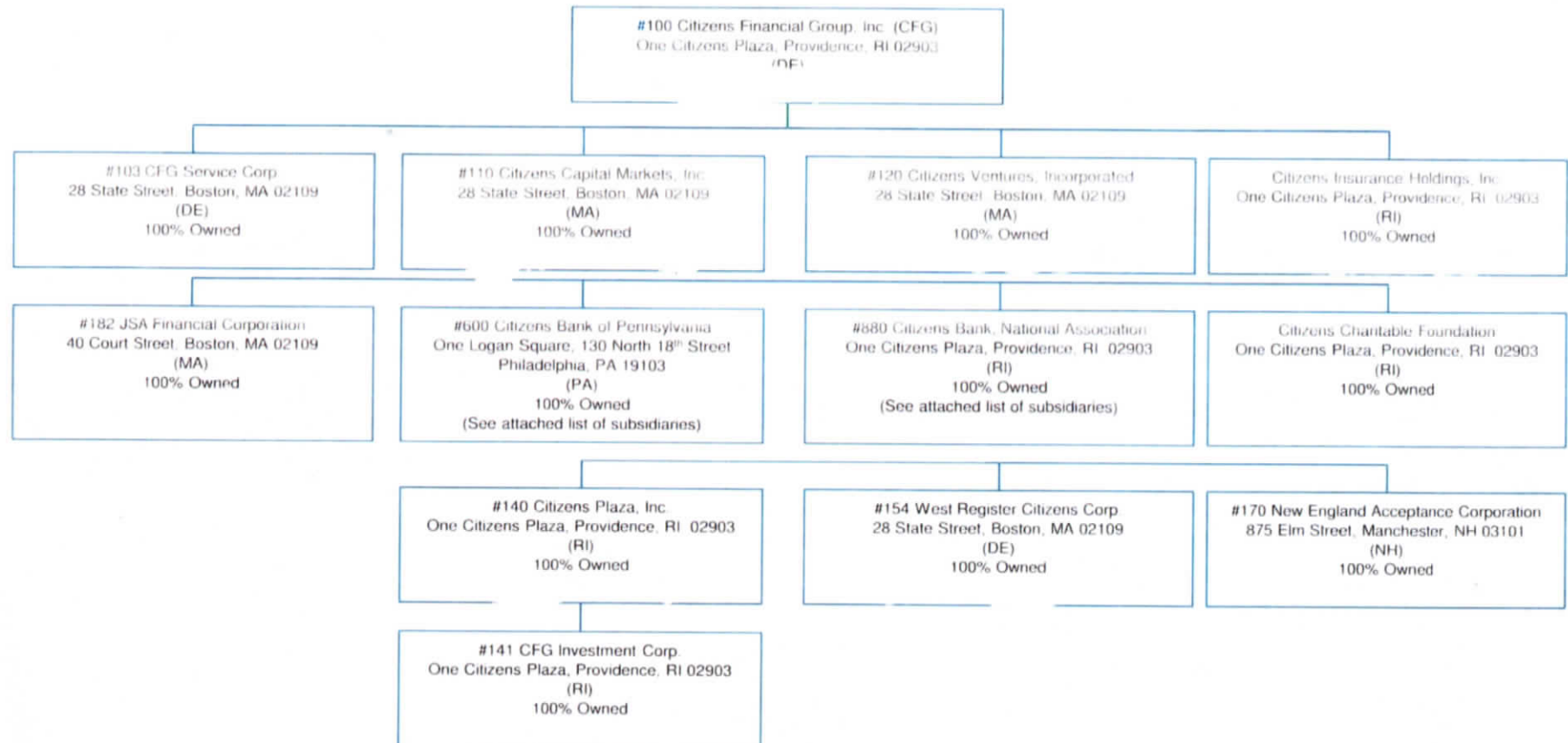

CITIZENS BANK OF PENNSYLVANIA

December 31, 2016

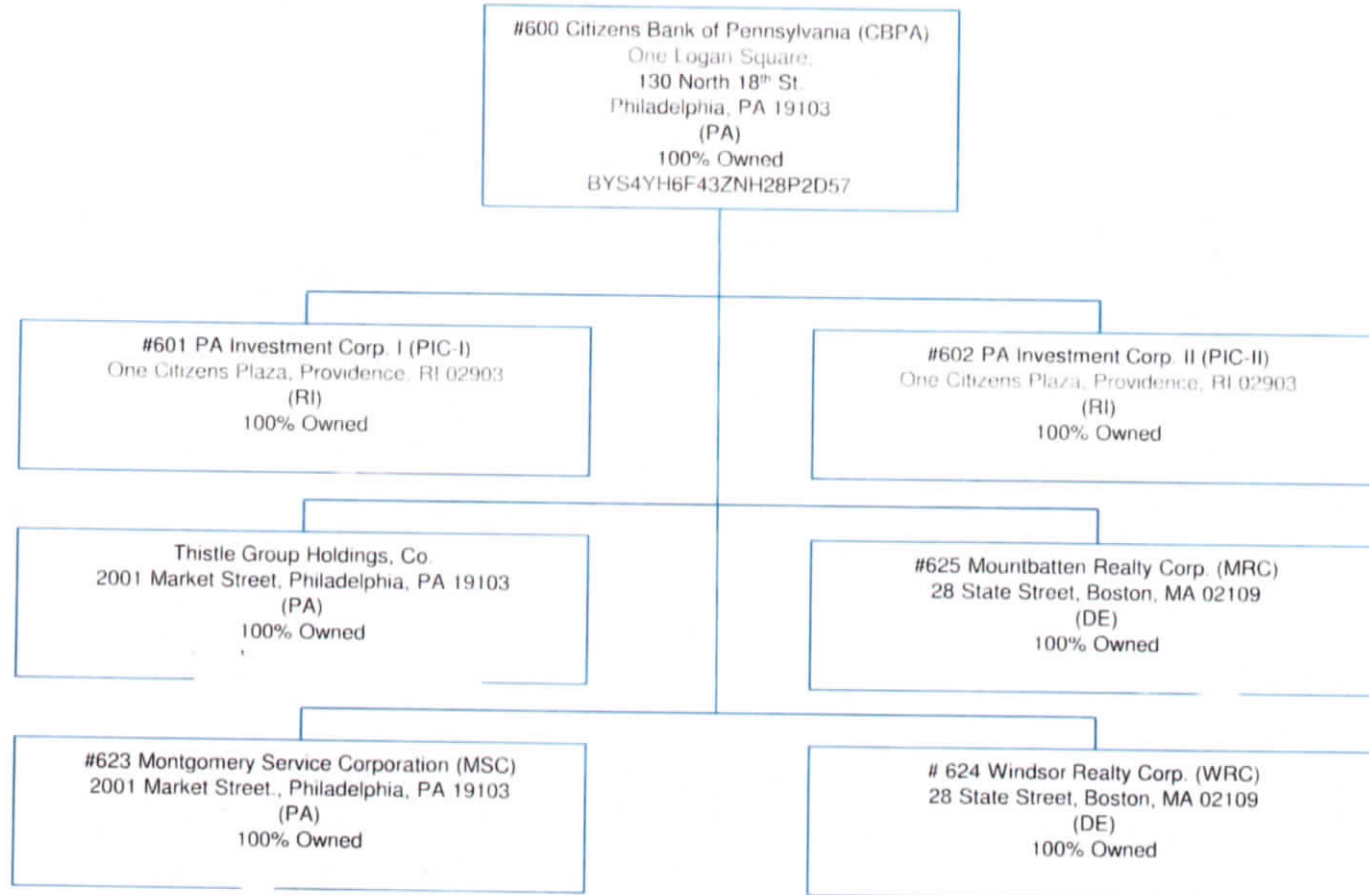

CITIZENS BANK, NATIONAL ASSOCIATION

December 31, 2016



Data Action	Effective Date	Branch Service Type	Popular Name	Street Address	City	State	Zip Code	County	Country	FDIC UNINUM*	Office Number*	Comments
OK		Full Service (Head Office)	CITIZENS BANK OF PENNSYLVANIA	130 NORTH 18TH STREET, ONE LOGAN SQUARE	PHILADELPHIA	PA	19103	PHILADELPHIA	UNITED STATES	360602	0	
OK		Full Service	GARDEN STATE BRANCH	2030 ROUTE 70 WEST	CHERRY HILL	NJ	08002	CAMDEN	UNITED STATES	466517	472	
OK		Full Service	HADDON HEIGHTS BRANCH	131 WHITE HORSE PIKE	HADDON HEIGHTS	NJ	08035	CAMDEN	UNITED STATES	252399	270	
OK		Full Service	GREENTREE BRANCH	980 ROUTE 73 N	MARLTON	NJ	08053	BURLINGTON	UNITED STATES	252400	335	
OK		Full Service	MARLTON CROSSING BRANCH	301 SOUTH ROUTE 73	MARLTON	NJ	08053	BURLINGTON	UNITED STATES	252401	271	
OK		Full Service	MEDFORD ELMWOOD PLAZA BRANCH	791 E ROUTE 70	MARLTON	NJ	08053	BURLINGTON	UNITED STATES	445280	465	
OK		Full Service	MEDFORD ACME BRANCH	175 ROUTE 70	MEDFORD	NJ	08055	BURLINGTON	UNITED STATES	432052	449	
OK		Full Service	MOUNT HOLLY ACME BRANCH	531 HIGH STREET	MOUNT HOLLY	NJ	08060	BURLINGTON	UNITED STATES	431984	447	
OK		Full Service	RUNNEMEDE BRANCH	501 E. EVESHAM ROAD	RUNNEMEDE	NJ	08078	CAMDEN	UNITED STATES	429558	442	
OK		Full Service	GLOUCESTER ACME BRANCH	515 BERLIN CROSS KEYS ROAD	SICKLERVILLE	NJ	08081	CAMDEN	UNITED STATES	443721	463	
OK		Full Service	COOPERS PLAZA BRANCH	79 ROUTE 73	VOORHEES	NJ	08043-9533	CAMDEN	UNITED STATES	458010	470	
OK		Full Service	VOORHEES BRANCH	1101 WHITE HORSE ROAD	VOORHEES	NJ	08043	CAMDEN	UNITED STATES	16466	269	
OK		Full Service	ABINGTON TOWNSHIP OFFICE	1359 OLD YORK ROADS	ABINGTON	PA	19001	MONTGOMERY	UNITED STATES	235176	143	
OK		Full Service	ALDAN GIANT BRANCH	543 NORTH OAK AVENUE, PROVIDENCE VILLAGE	ALDAN	PA	19018	DELAWARE	UNITED STATES	278359	396	
OK		Full Service	ALIQUIPPA GIANT EAGLE BRANCH	3113 GREEN GARDEN ROAD, GREEN GARDEN SHOPPING CENTER	ALIQUIPPA	PA	15001	BEAVER	UNITED STATES	428156	440	
OK		Full Service	NEW SHEFFIELD BRANCH	907 22ND STREET	ALIQUIPPA	PA	15001	BEAVER	UNITED STATES	217244	1	
OK		Full Service	HAMPTON PLAZA BRANCH	4761 ROUTE 8	ALLISON PARK	PA	15101	ALLEGHENY	UNITED STATES	217247	3	
OK		Full Service	ALTOONA GIANT EAGLE BRANCH	181 30PHIRRA LANE	ALTOONA	PA	16602	BLAIR	UNITED STATES	217414	246	
OK		Full Service	BROAD AVENUE BRANCH	2035 BROAD AVENUE	ALTOONA	PA	16601	BLAIR	UNITED STATES	215345	189	
OK		Limited Service	PLEASANT VALLEY DRIVE-IN BRANCH	3515 PLEASANT VALLEY BOULEVARD	ALTOONA	PA	16602	BLAIR	UNITED STATES	217427	255	
OK		Full Service	BROAD AVE BRANCH	48 WEST SKIPPAK PIKE	AMBLER	PA	19002	MONTGOMERY	UNITED STATES	235035	149	
OK		Full Service	AMBRIDGE BRANCH	600 MERCHANT ST	AMBRIDGE	PA	15003	BEAVER	UNITED STATES	217248	4	
OK		Full Service	HAVERFORD BRANCH	225 WEST LANCASTER AVENUE	ARDMORE	PA	19003-1402	MONTGOMERY	UNITED STATES	184652	112	
											ADD FDIC NUMBER & OFFICE NUMBER (Reported in 2015)	
CHANGE	12/31/2016	Full Service	ASTON GIANT	3400 CONCORD ROAD	ASTON	PA	19014	DELAWARE	UNITED STATES	570429	497	
OK		Full Service	BADEN GIANT EAGLE BRANCH	1600 W STATE STREET	BADEN	PA	15005	BEAVER	UNITED STATES	217440	264	
OK		Full Service	BALA BRANCH	15 W CITY AVENUE	BALA CYNWYD	PA	19004	MONTGOMERY	UNITED STATES	359953	305	
OK		Full Service	BALA CYNWYD ACME BRANCH	121 EAST CITY AVE	BALA CYNWYD	PA	19004	MONTGOMERY	UNITED STATES	217503	302	
OK		Full Service	BEAVER BRANCH	300 BEAVER STREET	BEAVER	PA	15009	BEAVER	UNITED STATES	217358	66	
OK		Full Service	CHIFFEWA BRANCH	2537 CONSTITUTION BOULEVARD	BEAVER FALLS	PA	15010	BEAVER	UNITED STATES	217261	13	
OK		Full Service	CHIFFEWA GIANT EAGLE BRANCH	2650 CONSTITUTION BOULEVARD	BEAVER FALLS	PA	15010	BEAVER	UNITED STATES	419052	414	
OK		Full Service	BELLEFONTE BRANCH	835 EAST BISHOP STREET	BELLEFONTE	PA	16823	CENTRE	UNITED STATES	184459	193	
OK		Full Service	BELLEVUE BRANCH	495 LINCOLN AVE	BELLEVUE	PA	15202	ALLEGHENY	UNITED STATES	217250	6	
OK		Full Service	BENSALEM ACME BRANCH	2301 BRISTOL ROAD	BENSALEM	PA	19020	BUCKS	UNITED STATES	360479	308	
OK		Full Service	BROOKWOOD OFFICE	1881 STREET ROAD	BENSALEM	PA	19020	BUCKS	UNITED STATES	235149	135	
OK		Full Service	BETHEL GIANT EAGLE BRANCH	5055 LIBRARY ROAD	BETHEL PARK	PA	15102	ALLEGHENY	UNITED STATES	217478	283	
OK		Full Service	GIANT EAGLE/VILLAGE SQUARE OFFICE	7000 OXFORD DR.	BETHEL PARK	PA	15102	ALLEGHENY	UNITED STATES	217399	160	
OK		Full Service	BLAKESLEE AHART INSTORE BRANCH	ROUTES 115 & 940	BLAKESLEE CORNERS	PA	18610	MONROE	UNITED STATES	360475	306	
OK		Full Service	BLUEBELL GIANT BRANCH	1760 DEKALB PIKE	BLUE BELL	PA	19422	MONTGOMERY	UNITED STATES	278349	376	
OK		Full Service	BRADDOCK HILLS GIANT EAGLE BRANCH	254 YOST BOULEVARD	BRADDOCK HILLS	PA	15221	ALLEGHENY	UNITED STATES	217436	261	
OK		Full Service	BRIDGEVILLE GIANT EAGLE BRANCH	1025 WASHINGTON PIKE, VALLEY SHOPPING CENTER	BRIDGEVILLE	PA	15017	ALLEGHENY	UNITED STATES	217350	63	
OK		Full Service	BRODHEADSVILLE BRANCH	108 ERIN LANE	BRODHEADSVILLE	PA	18322	MONROE	UNITED STATES	228711	215	
OK		Full Service	BROOKHAVEN OFFICE	5001 EDMONT AVE	BROOKHAVEN	PA	19015	DELAWARE	UNITED STATES	235143	133	
OK		Full Service	BROOMALL GIANT BRANCH	2910 SPRINGFIELD ROAD	BROOMALL	PA	19008-1224	DELAWARE	UNITED STATES	365725	410	
OK		Limited Service	LAWRENCE PARK DRIVE IN BRANCH	1991 SPROUL RD, LAWRENCE PARK SHOPPING CENTER	BROOMALL	PA	19008	DELAWARE	UNITED STATES	422390	418	
OK		Full Service	LAWRENCE PARK OFFICE	1991 SPROUL ROAD, LAWRENCE PARK SHOPPING CENTER	BROOMALL	PA	19008	DELAWARE	UNITED STATES	184591	85	
OK		Full Service	BRYN MAWR	733 WEST LANCASTER AVE	BRYN MAWR	PA	19010	MONTGOMERY	UNITED STATES	532162	488	
OK		Full Service	BURGETTSTOWN BRANCH	1606 MAIN STREET	BURGETTSTOWN	PA	15021	WASHINGTON	UNITED STATES	217253	8	
OK		Limited Service	BURGETTSTOWN DRIVE-IN BRANCH	2020 SMITH TOWNSHIP STATE ROAD	BURGETTSTOWN	PA	15021	WASHINGTON	UNITED STATES	217351	64	
OK		Full Service	BURNHAM BRANCH	308 N LOGAN BLVD, GREATER LEWISTOWN SHOPPING CTR	BURNHAM	PA	17009	MIFFLIN	UNITED STATES	216038	194	
OK		Full Service	BUTLER BRANCH	301 NORTH MAIN STREET	BUTLER	PA	16001	BUTLER	UNITED STATES	217256	9	
OK		Full Service	CLEARVIEW MALL GIANT EAGLE BRANCH	1521 NORTH MAIN STREET	BUTLER	PA	16001	BUTLER	UNITED STATES	419053	415	
OK		Full Service	MORAINS POINTE PLAZA BRANCH	700 MORAINS POINTE PLAZA	BUTLER	PA	16001	BUTLER	UNITED STATES	427994	438	
OK		Full Service	CEDAR CLIFF OFFICE	1510 CEDAR CLIFF DRIVE	CAMP HILL	PA	17011	CUMBERLAND	UNITED STATES	215793	177	
OK		Full Service	HAMPDEN-CAMP HILL OFFICE	4101 CARLISLE PIKE	CAMP HILL	PA	17011	CUMBERLAND	UNITED STATES	215792	176	
OK		Full Service	CANONSBURG BRANCH	1 EAST PIKE STREET	CANONSBURG	PA	15317	WASHINGTON	UNITED STATES	217257	10	
OK		Full Service	DONALDSONS CROSSROADS GIANT EAGLE BRANCH	4007 SOUTH WASHINGTON RD.	CANONSBURG	PA	15317	WASHINGTON	UNITED STATES	217390	77	
OK		Full Service	CARLISLE BRANCH	665 NORTH EAST STREET	CARLISLE	PA	17013	CUMBERLAND	UNITED STATES	215780	162	
OK		Full Service	CARNEGIE BRANCH	4 WEST MAIN STREET, WEST MALL PLAZA	CARNEGIE	PA	15106	ALLEGHENY	UNITED STATES	217258	11	
OK		Full Service	CENTER SQUARE OFFICE	1301 SKIPPAK PIKE	CENTER SQUARE	PA	19422	MONTGOMERY	UNITED STATES	184628	108	
											ADD FDIC NUMBER & OFFICE NUMBER (opened 2/2016)	
CHANGE	12/31/2016	Limited Service	CHALFONT GIANT BRANCH	4275 COUNTY LINE ROAD STE 28	CHALFONT	PA	18914	BUCKS	UNITED STATES	577686	498	
OK		Full Service	CHARLEROI BRANCH	501 FALLOWFIELD AVE	CHARLEROI	PA	15022	WASHINGTON	UNITED STATES	217259	12	
OK		Full Service	MELROSE PARK BRANCH	7435 FRONT STREET, MELROSE SHOPPING CENTER	CHELTENHAM	PA	19012	MONTGOMERY	UNITED STATES	235109	119	
OK		Full Service	EAGLE ACME BRANCH	410 SIMPSON DRIVE	CHESTER SPRINGS	PA	19425	CHESTER	UNITED STATES	418914	411	
OK		Full Service	CLARKS SUMMIT BRANCH	1142 NORTHERN BLVD	CLARKS SUMMIT	PA	18411	LACKAWANNA	UNITED STATES	217464	336	
OK		Full Service	CLIFTON HEIGHTS BRANCH	5251 W. BALTIMORE PIKE	CLIFTON HEIGHTS	PA	19018	DELAWARE	UNITED STATES	235111	121	
OK		Full Service	CONSHOHOCKEN BRANCH	202 WEST RIDGE PIKE	CONSHOHOCKEN	PA	19428-1276	MONTGOMERY	UNITED STATES	419015	413	
OK		Full Service	GIANT EAGLE MOON TOWNSHIP OFFICE	5990 UNIVERSITY BOULEVARD	CORAOPOLIS	PA	15108	ALLEGHENY	UNITED STATES	217404	230	
OK		Full Service	MOON TOWNSHIP OFFICE	1132 THORN RUN ROAD EXT	CORAOPOLIS	PA	15108	ALLEGHENY	UNITED STATES	217388	75	
OK		Full Service	DALLAS BRANCH	15 MAIN STREET	DALLAS	PA	18612	LUZERNE	UNITED STATES	216661	217	
OK		Full Service	DILLSBURG OFFICE	4 SOUTH BALTIMORE STREET	DILLSBURG	PA	17019	YORK	UNITED STATES	215789	166	
OK		Full Service	THORNDALE ACME BRANCH	3951 WEST LINCOLN HIGHWAY	DOWNINGTOWN	PA	19335	CHESTER	UNITED STATES	217433	259	
OK		Full Service	DOYLESTOWN ACME BRANCH	482 NORTH MAIN STREET	DOYLESTOWN	PA	18901	BUCKS	UNITED STATES	217423	251	
OK		Full Service	DOYLESTOWN NORTH OFFICE	559 NORTH MAIN ST.	DOYLESTOWN	PA	18901	BUCKS	UNITED STATES	235138	131	
OK		Full Service	EAST NORRITON CROSSING BRANCH	5 WEST GERMANTOWN PIKE	EAST NORRITON	PA	19401	MONTGOMERY	UNITED STATES	278308	351	
OK		Full Service	ELIZABETHTOWN JUBILEE OFFICE	1278 SOUTH MARKET ST.	ELIZABETHTOWN	PA	17022	LANCASTER	UNITED STATES	217429	334	
OK		Full Service	ELKINS PARK BRANCH	8250 OLD YORK ROAD	ELKINS PARK	PA	19027	MONTGOMERY	UNITED STATES	235179	152	
OK		Full Service	GIANT EAGLE HARBORCREEK OFFICE	4265 BUFFALO ROAD	ERIE	PA	16510	ERIE	UNITED STATES	217406	232	
OK		Full Service	GLENWOOD BRANCH	3835 PEACH STREET	ERIE	PA	16509	ERIE	UNITED STATES	221565	209	
OK		Full Service	PEACH STREET GIANT EAGLE BRANCH	7200 PEACH ST.	ERIE	PA	16509	ERIE	UNITED STATES	217450	272	
OK		Full Service	STATE STREET BRANCH	1128 STATE STREET	ERIE	PA	16501	ERIE	UNITED STATES	6343	206	
OK		Limited Service	STATE STREET DRIVE-UP	1128 STATE STREET	ERIE	PA	16501	ERIE	UNITED STATES	532165	491	
OK		Full Service	STERRETTANIA OFFICE	3471 WEST 38TH ST	ERIE	PA	16506-4299	ERIE	UNITED STATES	221567	210	
OK		Full Service	YORKTOWN SQUARE GIANT EAGLE BRANCH	2501 W. 12TH STREET	ERIE	PA	16505	ERIE	UNITED STATES	217405	231	
OK		Full Service	MURRYSVILLE GIANT EAGLE BRANCH	4810 OLD WM PENN HIGHWAY	EXPORT	PA	15632	WESTMORELAND	UNITED STATES	217437	262	
OK		Full Service	EXTON GIANT	141 EAST SWEDSFORD ROAD, STE 100	EXTON	PA	19341	CHESTER	UNITED STATES	217481	284	
OK		Full Service	EXTON OFFICE	308 E. LINCOLN HWY	EXTON	PA	19341	CHESTER	UNITED STATES	184658	114	
OK		Full Service	LIONVILLE BRANCH	50 EAST UWCHLAN AVENUE	EXTON	PA	19841	CHESTER	UNITED STATES	259926	431	
OK		Full Service	FAIRLESS HILLS GIANT BRANCH	471 OXFORD VALLEY ROAD SOUTH, SUITE 100	FAIRLESS HILLS	PA	19030	BUCKS	UNITED STATES	278341	368	
OK		Full Service	FEASTERVILLE ACME BRANCH	105 EAST STREET ROAD	FEASTERVILLE	PA	19053	BUCKS	UNITED STATES	217473	281	
OK		Full Service	FINLEYVILLE GIANT EAGLE BRANCH	3701 STATE ROUTE 88	FINLEYVILLE	PA	15332	WASHINGTON	UNITED STATES	433249	456	
OK		Full Service	FLOURTOWN BRANCH	BETHLEHEM PIKE AND EAST MILL ROAD	FLOURTOWN	PA	19031	MONTGOMERY	UNITED STATES	235173	142	
OK		Full Service	FOLSOM ACME BRANCH	124 MORTON AVENUE	FOLSOM	PA	19033	DELAWARE	UNITED STATES	360478	307	
OK		Full Service	FORD CITY BRANCH	322 FORD STREET	FORD CITY	PA	16226	ARMSTRONG	UNITED STATES	217265	15	
OK		Full Service	FORTY FORT BRANCH	983 WYOMING AVENUE	FORTY FORT	PA	18704	LUZERNE	UNITED STATES	216662	218	
OK		Full Service	GIBSONIA GIANT EAGLE BRANCH	400 NORTHTOWNE SQUARE	GIBSONIA	PA	15044	ALLEGHENY	UNITED STATES	217411	235	
OK		Full Service	CONCORDVILLE	1071 BALTIMORE PIKE	GLEN MILLS	PA	19342	DELAWARE	UNITED STATES	513435	483	
OK		Full Service	GIANT EAGLE/GLENSHAW OFFICE	1671 BUTLER PLANK ROAD	GLENSHAW	PA	15116	ALLEGHENY	UNITED STATES	217398	159	
OK		Full Service	MOUNT ROYAL BRANCH	1704 MT ROYAL BOULEVARD	GLENSHAW	PA	15116	ALLEGHENY	UNITED STATES	217266	16	
OK		Full Service	GLENSIDE BRANCH	139 SOUTH EASTON ROAD	GLENSIDE	PA	19038	MONTGOMERY	UNITED STATES	278317	358	
OK		Full Service	EASTGATE GIANT EAGLE BRANCH	1120A EAST PITTSBURGH STREET	GREENSBURG	PA	15601-3604	WESTMORELAND	UNITED STATES	419014	412	
OK		Full Service	FOURTH AND MAIN STREET BRANCH	400 SOUTH MAIN STREET	GREENSBURG	PA	15601	WESTMORELAND	UNITED STATES	217268	17	

OK	Full Service	HEMPFELD GIANT EAGLE BRANCH	ROUTES 30 & 66	GREENSBURG	PA	15601	WESTMORELAND	UNITED STATES	217271	18	
OK	Full Service	MILLERS WOOD BRANCH	131 DONOHUE ROAD	GREENSBURG	PA	15601	WESTMORELAND	UNITED STATES	217352	65	
OK	Full Service	GROVE CITY BRANCH	165 SOUTH BROAD STREET	GROVE CITY	PA	16127	MERCER	UNITED STATES	185605	200	
OK	Limited Service	GROVE CITY DRIVE-IN	141 SOUTH CENTER ST	GROVE CITY	PA	16127	MERCER	UNITED STATES	185606	201	
OK	Full Service	HARRISBURG MAIN BRANCH	10 SOUTH SECOND STREET	HARRISBURG	PA	17101	DAUPHIN	UNITED STATES	4878	161	
OK	Full Service	LINGLESTOWN ROAD OFFICE	2005 LINGLESTOWN ROAD	HARRISBURG	PA	17110	DAUPHIN	UNITED STATES	215800	180	
OK	Full Service	ROUTE 22 EAST OFFICE	5999 ALLENTOWN BOULEVARD	HARRISBURG	PA	17112	DAUPHIN	UNITED STATES	215791	167	
OK	Full Service	UNION DEPOSIT MALL OFFICE	4271 UNION DEPOSIT ROAD	HARRISBURG	PA	17111	DAUPHIN	UNITED STATES	215794	178	
OK	Full Service	EAGLE ROAD BRANCH	160 WEST EAGLE ROAD	HAVERTOWN	PA	19083	DELAWARE	UNITED STATES	431404	445	
OK	Full Service	MANOA OFFICE	1375 WEST CHESTER PIKE	HAVERTOWN	PA	19083	DELAWARE	UNITED STATES	184590	84	
OK	Full Service	HERMITAGE BRANCH	3390 E STATE STREET	HERMITAGE	PA	16148	MERCER	UNITED STATES	217593	204	
OK	Full Service	HERMITAGE GIANT EAGLE BRANCH	2365 EAST STATE ST.	HERMITAGE	PA	16148	MERCER	UNITED STATES	217416	248	
OK	Full Service	HIGHSPIRE OFFICE	218 SECOND ST	HIGHSPIRE	PA	17034	DAUPHIN	UNITED STATES	215782	163	
OK	Full Service	HOLIDAYSBURG BRANCH	312 ALLEGHENY STREET	HOLLIDAYSBURG	PA	16648	BLAIR	UNITED STATES	215346	190	
OK	Full Service	MCDADE MALL OFFICE	2600 MACDADE BLVD SUITE 559	HOLMES	PA	19043	DELAWARE	UNITED STATES	235137	130	
OK	Full Service	HOMESTEAD BRANCH	345 E EIGHTH AVE	HOMESTEAD	PA	15120	ALLEGHENY	UNITED STATES	217272	19	
OK	Full Service	HORSHAM GIANT BRANCH	314 HORSHAM ROAD UNIT A	HORSHAM	PA	19044	MONTGOMERY	UNITED STATES	278360	397	
OK	Full Service	MAPLE GLENN BRANCH	822 WELSH ROAD	HORSHAM	PA	19044	MONTGOMERY	UNITED STATES	184589	83	
OK	Full Service	VILLAGE MALL ACME BRANCH	200 BLAIR MILL ROAD STE 9A	HORSHAM	PA	19044	MONTGOMERY	UNITED STATES	217425	253	
OK	Full Service	HUNTINGDON VALLEY BRANCH	763 HUNTINGDON PIKE	HUNTINGDON VALLE	PA	19006	MONTGOMERY	UNITED STATES	184582	79	
OK	Full Service	INDIANA PENNSYLVANIA GIANT EAGLE	475 BEN FRANKLIN RD SOUTH SUITE 8	INDIANA	PA	15701	INDIANA	UNITED STATES	514040	484	
OK	Full Service	IRWIN GIANT EAGLE BRANCH	8901 STATE RT 30 SUITE 2	IRWIN	PA	15642	WESTMORELAND	UNITED STATES	217442	266	
OK	Full Service	JAMISON BRANCH	2395 YORK ROAD	JAMISON	PA	18929	BUCKS	UNITED STATES	440418	459	
OK	Full Service	PENN TOWNSHIP GIANT EAGLE	2000 PENNY LANE	JEANNETTE	PA	15644	WESTMORELAND	UNITED STATES	522045	486	
OK	Full Service	JENKINTOWN ACME	323 OLD YORK RD	JENKINTOWN	PA	19046	MONTGOMERY	UNITED STATES	217468	277	
CHANGE	12/31/2016	Full Service	CROSSLANDS BRANCH	1660 E STREET RD	KENNETT SQUARE	PA	19348	CHESTER	UNITED STATES	537777	ADD FDIC NUMBER & OFFICE 493 NUMBER (Reported in 2015)
CHANGE	12/31/2016	Full Service	KENDAL AT LONGWOOD	1109 E BALTIMORE PIKE	KENNETT SQUARE	PA	19348	CHESTER	UNITED STATES	537778	ADD FDIC NUMBER & OFFICE 494 NUMBER (Reported in 2015)
OK	Full Service	KENNETT SQUARE NEW GARDEN BRANCH	345 SCARLETT ROAD, #1 NEW GARDEN SHOPPING CENTER	KENNETT SQUARE	PA	19348	CHESTER	UNITED STATES	278321	359	
CHANGE	12/31/2016	Full Service	KING OF PRUSSIA BRANCH	435 WEST DEKALB PIKE	KING OF PRUSSIA	PA	19406	MONTGOMERY	UNITED STATES	217454	ADD FDIC NUMBER & OFFICE 343 NUMBER (Reported in 2015)
OK	Full Service	KINGSTON CORNERS BRANCH	196 SOUTH WYOMING AVENUE	KINGSTON	PA	18704	LUZERNE	UNITED STATES	216669	222	
OK	Limited Service	FRANKLIN VILLAGE BRANCH	26 FRANKLIN VILLAGE MALL	KITTANNING	PA	16201	ARMSTRONG	UNITED STATES	217374	72	
OK	Full Service	KITTANNING BRANCH	250 MARKET STREET	KITTANNING	PA	16201	ARMSTRONG	UNITED STATES	217274	21	
OK	Full Service	KUTZTOWN BRANCH	601 EAST MAIN STREET	KUTZTOWN	PA	19530	BERKS	UNITED STATES	225904	390	
OK	Full Service	CENTERVILLE OFFICE	600 CENTERVILLE ROAD	LANCASTER	PA	17601	LANCASTER	UNITED STATES	215937	173	
OK	Full Service	MANHEW TOWNSHIP BRANCH	1415 LITITZ PIKE	LANCASTER	PA	17601	LANCASTER	UNITED STATES	215933	171	
DELETE	12/31/2016	Full Service	FLOWERS MILL BRANCH	168 N FLOWERS MILL ROAD	LANGHORNE	PA	19047	BUCKS	UNITED STATES	Not Required	Not Required Duplicate Delete
OK	Full Service	LANGHORNE BRANCH	2039 EAST LINCOLN HIGHWAY	LANGHORNE	PA	19047	BUCKS	UNITED STATES	184635	107	
OK	Limited Service	LANGHORNE GIANT BRANCH	168 N FLOWERS MILL ROAD SUITE A	LANGHORNE	PA	19047	BUCKS	UNITED STATES	Not Required	Not Required	
OK	Full Service	EAST MAIN LANSDALE BRANCH	25 EAST MAIN ST.	LANSDALE	PA	19446	MONTGOMERY	UNITED STATES	235130	128	
OK	Full Service	TOWAMENCIN BRANCH	780 SOUTH VALLEY FORGE ROAD	LANSDALE	PA	19446	MONTGOMERY	UNITED STATES	278326	363	
OK	Full Service	EATON ROAD BRANCH	2841 LIGONIER ST	LATROBE	PA	15650	WESTMORELAND	UNITED STATES	217276	23	
OK	Full Service	LATROBE GIANT EAGLE BRANCH	400 MT. LAUREL PLAZA, RT. 30	LATROBE	PA	15650	WESTMORELAND	UNITED STATES	217401	211	
OK	Full Service	ALLEGHENY TOWNSHIP GIANT EAGLE BRANCH	41 TOWNE CENTER DRIVE	LEECHBURG	PA	15656	WESTMORELAND	UNITED STATES	363116	312	
OK	Full Service	LEETSDALE GIANT EAGLE BRANCH	5A QUAKER VILLAGE SHOPPING CENTER	LEETSDALE	PA	15056	ALLEGHENY	UNITED STATES	217415	247	
OK	Full Service	LEVITTOWN ACME BRANCH	6800 NEW FALLS ROAD	LEVITTOWN	PA	19057	BUCKS	UNITED STATES	217460	276	
OK	Full Service	LEVITTOWN BRANCH	4565 NEW FALLS ROAD	LEVITTOWN	PA	19056	BUCKS	UNITED STATES	184648	111	
OK	Full Service	LIGONIER BRANCH	121 EAST MAIN STREET	LIGONIER	PA	15658	WESTMORELAND	UNITED STATES	217277	24	
OK	Full Service	LITITZ BRANCH	1 EAST MAIN STREET	LITITZ	PA	17543	LANCASTER	UNITED STATES	215932	170	
OK	Full Service	LOWER BURRELL BRANCH	3136 LEECHBURG ROAD	LOWER BURRELL	PA	15068	WESTMORELAND	UNITED STATES	217368	69	
OK	Full Service	ADAMS RIDGE BRANCH	400 MARS ROAD, ADAM SHOPPES	MARS	PA	16046	BUTLER	UNITED STATES	466519	474	
OK	Full Service	CRANBERRY GIANT EAGLE BRANCH	20111 ROUTE 19	MARS	PA	16046	BUTLER	UNITED STATES	217389	76	
OK	Full Service	SEVEN FIELDS GIANT EAGLE BRANCH	206 SEVEN FIELDS BLVD	MARS	PA	16048	BUTLER	UNITED STATES	441990	461	
OK	Full Service	MATAMORAS BRANCH	7 PENNSYLVANIA AVENUE	MATAMORAS	PA	18336	PIKE	UNITED STATES	8400	228	
OK	Full Service	KENNEDY TOWNSHIP GIANT EAGLE BRANCH	1800 MCKEES ROCKS ROAD	MC KEES ROCKS	PA	15136	ALLEGHENY	UNITED STATES	217435	260	
OK	Full Service	WHITE OAK GIANT EAGLE	2001 LINCOLN WAY	MCKEESPORT	PA	15131	ALLEGHENY	UNITED STATES	521915	485	
OK	Full Service	PETERS TOWNSHIP BRANCH	3907 WASHINGTON BLVD	MCMURRAY	PA	15317	WASHINGTON	UNITED STATES	217370	70	
OK	Full Service	MEADVILLE BRANCH	210 CHESTNUT STREET	MEADVILLE	PA	16335	CRAWFORD	UNITED STATES	185599	196	
OK	Full Service	MEADVILLE GIANT EAGLE BRANCH	18511 SMOCK HIGHWAY	MEADVILLE	PA	16335	CRAWFORD	UNITED STATES	217451	273	
OK	Limited Service	NORTH PARK DRIVE-IN OFFICE	777 PARK AVE	MEADVILLE	PA	16335	CRAWFORD	UNITED STATES	185609	202	
OK	Full Service	MECHANICSBURG OFFICE	2 W MAIN ST	MECHANICSBURG	PA	17055	CUMBERLAND	UNITED STATES	215783	164	
OK	Full Service	LIMA OFFICE	1055 WEST BALTIMORE PIKE	MEDIA	PA	19063	DELAWARE	UNITED STATES	235133	129	
OK	Full Service	ROSETREE MEDIA BRANCH	2 EAST BALTIMORE AVENUE	MEDIA	PA	19063	DELAWARE	UNITED STATES	424721	434	
OK	Full Service	MERCER BRANCH	107 NORTH DIAMOND STREET	MERCER	PA	16137	MERCER	UNITED STATES	185600	197	
OK	Limited Service	MERCER DRIVE-IN BRANCH	101 E BUTLER STREET	MERCER	PA	16137	MERCER	UNITED STATES	185601	198	
OK	Full Service	CITIZENS MIDDLETOWN OFFICE	100 SOUTH UNION STREET	MIDDLETOWN	PA	17057	DAUPHIN	UNITED STATES	215784	165	
OK	Full Service	MILFORD BRANCH	407 WEST HANFORD STREET	MILFORD	PA	18337	PIKE	UNITED STATES	229416	229	
OK	Full Service	MILLERSVILLE CENTER OFFICE	515-C LEAMAN AVENUE	MILLERSVILLE	PA	17551	LANCASTER	UNITED STATES	215807	182	
OK	Full Service	MOHNTON BRANCH	14 WEST WYOMISSING AVENUE	MOHNTON	PA	19540	BERKS	UNITED STATES	225864	383	
OK	Limited Service	CENTER TOWNSHIP DRIVE IN BRANCH	3936 BRODHEAD ROAD	MONACA	PA	15061	BEAVER	UNITED STATES	360481	309	
OK	Full Service	MONESSEN BRANCH	560 DONNER AVE	MONESSEN	PA	15062	WESTMORELAND	UNITED STATES	217280	26	
OK	Full Service	MONESSEN PARK BRANCH	1731 GRAND BLVD	MONESSEN	PA	15062	WESTMORELAND	UNITED STATES	217281	27	
OK	Full Service	FISHER HEIGHTS GIANT EAGLE	1300 COUNTRY CLUB RD	MONONGAHELA	PA	15063	WASHINGTON	UNITED STATES	217493	293	
OK	Full Service	MONROEVILLE BRANCH	4210 WILLIAM PENN HIGHWAY	MONROEVILLE	PA	15146	ALLEGHENY	UNITED STATES	217282	28	
OK	Full Service	MONROEVILLE GIANT EAGLE	4010 MONROEVILLE BLVD.	MONROEVILLE	PA	15146	ALLEGHENY	UNITED STATES	217497	297	
CHANGE	12/31/2016	Full Service	YARDLEY-MORRISVILLE / GIANT	833 WEST TRENTON AVENUE	MORRISVILLE	PA	19067	BUCKS	UNITED STATES	558530	ADD FDIC NUMBER & OFFICE 496 NUMBER (Reported in 2015)
OK	Full Service	CRESTWOOD BRANCH	219 SOUTH MOUNTAIN BOULEVARD	MOUNTAIN TOP	PA	18707	LUZERNE	UNITED STATES	216674	224	
OK	Limited Service	MUNHALL DRIVE-IN BRANCH	4100 MAIN STREET	MUNHALL	PA	15120	ALLEGHENY	UNITED STATES	217341	60	
OK	Full Service	NANTICOKE BRANCH	75 NORTH MARKET STREET	NANTICOKE	PA	18634	LUZERNE	UNITED STATES	216664	219	
OK	Full Service	NARBERTH BRANCH	100 NORTH ESSEX AVENUE	NARBERTH	PA	19072	MONTGOMERY	UNITED STATES	184592	86	
OK	Full Service	WILMINTON ROAD GIANT EAGLE BRANCH	3230 WILMINGTON ROAD	NEW CASTLE	PA	16105	LAWRENCE	UNITED STATES	441412	460	
OK	Full Service	NEW KENSINGTON BRANCH	901 FIFTH AVE	NEW KENSINGTON	PA	15068	WESTMORELAND	UNITED STATES	217285	31	
OK	Full Service	NEW KENSINGTON GIANT EAGLE BRANCH	200 TARENTUM BRIDGE RD.	NEW KENSINGTON	PA	15068	WESTMORELAND	UNITED STATES	217396	157	
OK	Full Service	NEW STANTON BRANCH	305 NORTH CENTER AVENUE	NEW STANTON	PA	15672	WESTMORELAND	UNITED STATES	217286	32	
OK	Full Service	NEWTOWN ACME BRANCH	48 WEST ROAD	NEWTOWN	PA	18940	BUCKS	UNITED STATES	362640	311	
OK	Full Service	NEWTOWN OFFICE	31 CAMBRIDGE LANE	NEWTOWN	PA	18940	BUCKS	UNITED STATES	235185	154	
OK	Full Service	NEWTOWN SQUARE ACME BRANCH	3590 WEST CHESTER AVENUE	NEWTOWN SQUARE	PA	19073	DELAWARE	UNITED STATES	217470	278	
OK	Full Service	NEWTOWN SQUARE BRANCH	3514 WEST CHESTER PIKE	NEWTOWN SQUARE	PA	19073	DELAWARE	UNITED STATES	184593	87	
OK	Full Service	AUDUBON BRANCH	2806 AUDUBON VILLAGE DRIVE	NORRISTOWN	PA	19403	MONTGOMERY	UNITED STATES	278306	349	
OK	Limited Service	AUDUBON DRIVE UP BRANCH	SHOPPING CENTER	NORRISTOWN	PA	19403	MONTGOMERY	UNITED STATES	479882	478	
OK	Full Service	NORRISTOWN BRANCH	101 WEST MAIN STREET	NORRISTOWN	PA	19401	MONTGOMERY	UNITED STATES	42858	348	
OK	Full Service	TROOPER GIANT BRANCH	2668 EGYPT ROAD, AUDUBON SQUARE SHOPPING CENTER	NORRISTOWN	PA	19403	MONTGOMERY	UNITED STATES	278353	393	
OK	Full Service	NORWIN BRANCH	11361 ROUTE 30	NORTH HUNTINGDON	PA	15642	WESTMORELAND	UNITED STATES	217287	33	
OK	Full Service	NORTH VERSAILLES GE BRANCH	1701 LINCOLN HIGHWAY	NORTH VERSAILLES	PA	15137	ALLEGHENY	UNITED STATES	427993	437	
OK	Full Service	MONTGOMERYVILLE GIANT BRANCH	1201 KNAFF ROAD	NORTH WALES	PA	19454	MONTGOMERY	UNITED STATES	361981	407	
OK	Full Service	NORTH WALES BRANCH	273 DEKALB PIKE	NORTH WALES	PA	19454	MONTGOMERY	UNITED STATES	479881	477	
OK	Full Service	OAKMONT BRANCH	524 ALLEGHENY RIVER BLVD	OAKMONT	PA	15139	ALLEGHENY	UNITED STATES	217288	34	
OK	Limited Service	HASSEN HEIGHTS BRANCH	25 SUMMIT STREET	OIL CITY	PA	16301	VENANGO	UNITED STATES	185610	203	
OK	Full Service	OIL CITY SOUTH BRANCH	24 STATE STREET	OIL CITY	PA	16301	VENANGO	UNITED STATES	185602	199	
OK	Full Service	PAOLI ACME BRANCH	39 LEOPARD DRIVE	PAOLI	PA	19301	CHESTER	UNITED STATES	217487	288	

OK	Full Service	PAOLI BRANCH	12 CHESTNUT ROAD	PAOLI	PA	19301	CHESTER	UNITED STATES	235140	132
OK	Full Service	1234 MARKET STREET OFFICE	1234 MARKET ST.	PHILADELPHIA	PA	19107	PHILADELPHIA	UNITED STATES	10001	236
OK	Full Service	12TH AND SPRING GARDEN BRANCH	1201 SPRING GARDEN ST.	PHILADELPHIA	PA	19123	PHILADELPHIA	UNITED STATES	184609	94
OK	Full Service	1417 WALNUT STREET BRANCH	1417 WALNUT STREET	PHILADELPHIA	PA	19102	PHILADELPHIA	UNITED STATES	184584	80
OK	Full Service	18TH AND MARKET BRANCH	1735 MARKET STREET	PHILADELPHIA	PA	19103	PHILADELPHIA	UNITED STATES	217403	213
OK	Full Service	20TH AND MARKET BRANCH	2001 MARKET STREET	PHILADELPHIA	PA	19103	PHILADELPHIA	UNITED STATES	512583	482
OK	Full Service	22ND STREET AND INDIANA BRANCH	2942 N. 22ND ST.	PHILADELPHIA	PA	19132	PHILADELPHIA	UNITED STATES	184611	95
OK	Full Service	2516 WELSH BRANCH	2516 WELSH ROAD	PHILADELPHIA	PA	19152	PHILADELPHIA	UNITED STATES	235018	145
OK	Full Service	32ND STREET BRANCH	15 SOUTH 32ND STREET	PHILADELPHIA	PA	19139	PHILADELPHIA	UNITED STATES	235119	239
OK	Full Service	7TH AND MARKET BRANCH	701 MARKET STREET	PHILADELPHIA	PA	19106	PHILADELPHIA	UNITED STATES	184694	117
OK	Full Service	ACADEMY ACME BRANCH	3200-93 RED LION ROAD	PHILADELPHIA	PA	19114	PHILADELPHIA	UNITED STATES	270601	380
OK	Full Service	ANDORRA BRANCH	8345 RIDGE AVENUE	PHILADELPHIA	PA	19128	PHILADELPHIA	UNITED STATES	266865	426
OK	Full Service	BANK OF GERMANTOWN OFFICE	3500 GERMANTOWN AVE.	PHILADELPHIA	PA	19144	PHILADELPHIA	UNITED STATES	184598	88
OK	Limited Service	BOULEVARD DRIVE UP BRANCH	2301 WELSH ROAD	PHILADELPHIA	PA	19114	PHILADELPHIA	UNITED STATES	278316	357
OK	Full Service	BROAD & ERIE OFFICE	3711 GERMANTOWN AVE.	PHILADELPHIA	PA	19140	PHILADELPHIA	UNITED STATES	184604	91
OK	Full Service	BURHOLME OFFICE	7248 RISING SUN AVE.	PHILADELPHIA	PA	19111	PHILADELPHIA	UNITED STATES	184501	90
OK	Full Service	BUSTLETON OFFICE	10650 BUSTLETON AVE.	PHILADELPHIA	PA	19116	PHILADELPHIA	UNITED STATES	235147	134
OK	Full Service	CASTOR AVENUE OFFICE	6537 CASTOR AVENUE	PHILADELPHIA	PA	19149	PHILADELPHIA	UNITED STATES	278314	355
OK	Full Service	CHESTNUT HILL PA BRANCH	8616 GERMANTOWN AVE	PHILADELPHIA	PA	19118	PHILADELPHIA	UNITED STATES	184615	97
OK	Full Service	COMCAST CENTER BRANCH	1701 JFK BLVD	PHILADELPHIA	PA	19103	PHILADELPHIA	UNITED STATES	Not Required	Not Required
OK	Full Service	COTTMAN AVENUE ACME BRANCH	2101-41 COTTMAN AVENUE BRANCH	PHILADELPHIA	PA	19149	PHILADELPHIA	UNITED STATES	278362	399
OK	Full Service	COTTMAN OFFICE	2014 COTTMAN AVE.	PHILADELPHIA	PA	19149	PHILADELPHIA	UNITED STATES	235123	125
OK	Full Service	EIGHT AND WALNUT BRANCH	830 WALNUT STREET	PHILADELPHIA	PA	19107	PHILADELPHIA	UNITED STATES	235122	240
OK	Full Service	FRANKFORD OFFICE	4700 FRANKFORD AVE.	PHILADELPHIA	PA	19124	PHILADELPHIA	UNITED STATES	184606	92
OK	Full Service	FRANKLIN MILLS BRANCH	195 FRANKLIN MILLS BLVD.	PHILADELPHIA	PA	19154	PHILADELPHIA	UNITED STATES	235184	153
OK	Limited Service	FRANKLIN MILLS DRIVE IN BRANCH	12301 KNIGHTS ROAD	PHILADELPHIA	PA	19154	PHILADELPHIA	UNITED STATES	217421	249
OK	Full Service	FRANKLIN MILLS PROCESSING CENTER								
OK	Full Service	BRANCH	1313 FRANKLIN MILLS CIRCLE	PHILADELPHIA	PA	19154	PHILADELPHIA	UNITED STATES	Not Required	Not Required
OK	Full Service	GODFREY BRANCH	6201 N 5TH STREET	PHILADELPHIA	PA	19120	PHILADELPHIA	UNITED STATES	235042	245
OK	Full Service	HADDINGTON BRANCH	5771 & VINE STREETS	PHILADELPHIA	PA	19139	PHILADELPHIA	UNITED STATES	184677	115
OK	Full Service	KREWSTOWN OFFICE	9353 KREWSTOWN RD.	PHILADELPHIA	PA	19115	PHILADELPHIA	UNITED STATES	235026	147
OK	Full Service	LEHIGH AVE BRANCH	1025 W LEHIGH AVE.	PHILADELPHIA	PA	19133	PHILADELPHIA	UNITED STATES	235120	331
OK	Full Service	LOGAN OFFICE	4949 N BROAD STREET	PHILADELPHIA	PA	19141	PHILADELPHIA	UNITED STATES	235117	238
OK	Full Service	MARKET SQUARE BRANCH	7700 CRITTENDEN STREET	PHILADELPHIA	PA	19118	PHILADELPHIA	UNITED STATES	235028	148
OK	Full Service	MAYFAIR TEESDALE BRANCH	7327 FRANKFORD AVENUE	PHILADELPHIA	PA	19136	PHILADELPHIA	UNITED STATES	235121	124
OK	Full Service	MCKEAN BRANCH	2001 S BROAD STREET, BROAD & MCKEAN STREETS	PHILADELPHIA	PA	19148	PHILADELPHIA	UNITED STATES	235116	237
OK	Full Service	NORTHEAST SHOPRITE BRANCH	11000 ROOSEVELT BLVD	PHILADELPHIA	PA	19116	PHILADELPHIA	UNITED STATES	278358	395
OK	Full Service	OREGON AVENUE BRANCH	2540 SOUTH 24TH STREET	PHILADELPHIA	PA	19145	PHILADELPHIA	UNITED STATES	235141	241
OK	Full Service	PENN CENTER PLAZA OFFICE	1515 MARKET STREET	PHILADELPHIA	PA	19102	PHILADELPHIA	UNITED STATES	235125	332
OK	Full Service	PENROSE PLAZA BRANCH	2900 ISLAND AVENUE	PHILADELPHIA	PA	19153	PHILADELPHIA	UNITED STATES	235169	243
OK	Full Service	PORT RICHMOND BRANCH	3500 ARAMINGO AVENUE	PHILADELPHIA	PA	19134	PHILADELPHIA	UNITED STATES	235172	244
OK	Full Service	PORT RICHMOND THRIFTWAY BRANCH	2497 ARAMINGO AVENUE	PHILADELPHIA	PA	19125	PHILADELPHIA	UNITED STATES	278351	378
OK	Full Service	PROGRESS PLAZA BRANCH	1501 NORTH BROAD STREET	PHILADELPHIA	PA	19122	PHILADELPHIA	UNITED STATES	235134	373
OK	Limited Service	PROTESTANT HOME BRANCH	6500 TAYLOR ROAD	PHILADELPHIA	PA	19111	PHILADELPHIA	UNITED STATES	356649	403
OK	Full Service	RED LION ACME BRANCH	1970 RED LION ROAD	PHILADELPHIA	PA	19115	PHILADELPHIA	UNITED STATES	217483	285
OK	Full Service	RITTENHOUSE BRANCH	214 SOUTH 20TH STREET	PHILADELPHIA	PA	19103	PHILADELPHIA	UNITED STATES	217494	294
OK	Full Service	ROBBINS OFFICE	6271 FRANKFORD AVE.	PHILADELPHIA	PA	19135	PHILADELPHIA	UNITED STATES	235162	139
OK	Full Service	ROOSEVELT & MAGEE ACME BRANCH	6601 ROOSEVELT BLVD.	PHILADELPHIA	PA	19149	PHILADELPHIA	UNITED STATES	217432	258
OK	Full Service	ROXBOROUGH MAIN BRANCH	6052 RIDGE AVENUE	PHILADELPHIA	PA	19128-1647	PHILADELPHIA	UNITED STATES	41176	424
OK	Full Service	ROXBOROUGH OFFICE	5801 RIDGE AVE.	PHILADELPHIA	PA	19128	PHILADELPHIA	UNITED STATES	184640	109
OK	Full Service	SECOND STREET BRANCH	CHESTNUT AND 2ND STREETS	PHILADELPHIA	PA	19106	PHILADELPHIA	UNITED STATES	184599	321
OK	Full Service	STENTON AVENUE OFFICE	6324 STENTON AVE.	PHILADELPHIA	PA	19138	PHILADELPHIA	UNITED STATES	184607	93
OK	Full Service	TACONY BRANCH	6958 TORRESDALE AVENUE	PHILADELPHIA	PA	19135	PHILADELPHIA	UNITED STATES	270604	382
OK	Full Service	TORRESDALE BRANCH	9218 FRANKFORD AVE.	PHILADELPHIA	PA	19114	PHILADELPHIA	UNITED STATES	184618	98
OK	Full Service	UNIVERSITY CITY BRANCH	134 SOUTH 34TH ST	PHILADELPHIA	PA	19104	PHILADELPHIA	UNITED STATES	184634	106
OK	Full Service	WEST PHILADELPHIA BRANCH	6503 HAVENFORD AVENUE	PHILADELPHIA	PA	19151	PHILADELPHIA	UNITED STATES	266869	428
OK	Full Service	WHITMAN PLAZA BRANCH	330 OREGON AVENUE	PHILADELPHIA	PA	19148	PHILADELPHIA	UNITED STATES	184690	116
OK	Full Service	KIMBERTON MAPLE LAWN BRANCH	510 KIMBERTON ROAD	PHOENIXVILLE	PA	19460	CHESTER	UNITED STATES	278344	371
OK	Full Service	PHOENIXVILLE ACME BRANCH	785 STARR STREET	PHOENIXVILLE	PA	19460	CHESTER	UNITED STATES	217424	252
OK	Full Service	BETHEL ST CLAIR BRANCH	150 FORT COUCH ROAD	PITTSBURGH	PA	15441	ALLEGHENY	UNITED STATES	217322	52
OK	Full Service	BLOOMFIELD BRANCH	4701 LIBERTY AVE.	PITTSBURGH	PA	15224	ALLEGHENY	UNITED STATES	217360	318
OK	Full Service	BRENTWOOD GIANT EAGLE BRANCH	600 TOWNE SQUARE WAY	PITTSBURGH	PA	15227	ALLEGHENY	UNITED STATES	424210	423
OK	Full Service	CAMP HORNE ROAD GIANT EAGLE	132 BEN AVON HEIGHTS RD.	PITTSBURGH	PA	15237	ALLEGHENY	UNITED STATES	217496	296
OK	Full Service	CASTLE VILLAGE GIANT EAGLE BRANCH	5301 GROVE RD SUITE 2	PITTSBURGH	PA	15236	ALLEGHENY	UNITED STATES	217400	328
OK	Full Service	CITIZEN SQUARE BRANCH	525 WILLIAM PENN PLACE	PITTSBURGH	PA	15219	ALLEGHENY	UNITED STATES	217364	67
OK	Full Service	COCHRAN ROAD BRANCH	3910 COCHRAN RD	PITTSBURGH	PA	15220	ALLEGHENY	UNITED STATES	217315	314
OK	Full Service	CRAFTON-INGRAM BRANCH	31 FOSTER AVENUE	PITTSBURGH	PA	15205	ALLEGHENY	UNITED STATES	217336	316
OK	Full Service	EAST HILLS GIANT EAGLE BRANCH	9001 FRANKTOWN ROAD	PITTSBURGH	PA	15235-1432	ALLEGHENY	UNITED STATES	419054	416
OK	Full Service	EAST LIBERTY BRANCH	6112 PENN MALL	PITTSBURGH	PA	15206	ALLEGHENY	UNITED STATES	217299	39
OK	Full Service	EAST OHIO STREET BRANCH	540 EAST OHIO STREET	PITTSBURGH	PA	15212	ALLEGHENY	UNITED STATES	217308	44
OK	Full Service	EDGEWOOD SQUARE GIANT EAGLE BRANCH								
OK	Full Service	FOREST HILLS BRANCH	1705 SOUTH BRADDOCK AVENUE	PITTSBURGH	PA	15218	ALLEGHENY	UNITED STATES	217409	234
OK	Full Service	GATEWAY BRANCH	2020 ARDMORE BLVD.	PITTSBURGH	PA	15221	ALLEGHENY	UNITED STATES	217349	317
OK	Full Service	GATEWAY BRANCH	837 FREESPORT ROAD	PITTSBURGH	PA	15238	ALLEGHENY	UNITED STATES	217380	74
OK	Full Service	GIANT EAGLE SOUTH BRANCH	608 STANWIX STREET	PITTSBURGH	PA	15203	ALLEGHENY	UNITED STATES	217302	41
OK	Full Service	GIANT EAGLE/PENN HILLS OFFICE	230 RDOI RD.	PITTSBURGH	PA	15235	ALLEGHENY	UNITED STATES	217422	250
OK	Full Service	GIANT EAGLE/WATERWORKS OFFICE	910 FREESPORT RD.	PITTSBURGH	PA	15238	ALLEGHENY	UNITED STATES	217402	212
OK	Full Service	GIANT EAGLE/WESTVIEW BRANCH	1029 W VIEW PARK DRIVE	PITTSBURGH	PA	15229	ALLEGHENY	UNITED STATES	217395	156
OK	Full Service	HARBOR GARDENS BRANCH	1650 METROPOLITAN STREET SUITE 130	PITTSBURGH	PA	15233	ALLEGHENY	UNITED STATES	217394	155
OK	Full Service	LAWRENCEVILLE BRANCH	4112 BUTLER ST	PITTSBURGH	PA	15201	ALLEGHENY	UNITED STATES	217304	42
OK	Full Service	MCKNIGHT ROAD GIANT EAGLE BRANCH	8050 MCKNIGHT RD.	PITTSBURGH	PA	15237	ALLEGHENY	UNITED STATES	217334	58
OK	Full Service	MELLON BANK CENTER BRANCH	500 GRANT STREET	PITTSBURGH	PA	15219	ALLEGHENY	UNITED STATES	217329	315
OK	Full Service	MOUNT LEBANON BRANCH	712 WASHINGTON ROAD	PITTSBURGH	PA	15228	ALLEGHENY	UNITED STATES	217372	71
OK	Full Service	OAKLAND BRANCH	3718 FIFTH AVE	PITTSBURGH	PA	15213	ALLEGHENY	UNITED STATES	217283	29
OK	Full Service	PARKWAY-WEST BRANCH	6400 STEUBENVILLE PK	PITTSBURGH	PA	15205	ALLEGHENY	UNITED STATES	217305	43
OK	Full Service	PEEBLES ROAD BRANCH	8050 PEBBLES RD	PITTSBURGH	PA	15237	ALLEGHENY	UNITED STATES	217311	46
OK	Full Service	PERRY BRANCH	1124 PERRY HIGHWAY	PITTSBURGH	PA	15237	ALLEGHENY	UNITED STATES	217392	78
OK	Full Service	PLEASANT HILLS BRANCH	90 OLD CLAIRTON RD	PITTSBURGH	PA	15236	ALLEGHENY	UNITED STATES	217312	47
OK	Full Service	PULM BORO BRANCH	2005 ROUTE 286	PITTSBURGH	PA	15239	ALLEGHENY	UNITED STATES	217309	45
OK	Full Service	POINTE AT NORTH FAYETTE BRANCH	100 ANDREW DR.	PITTSBURGH	PA	15275	ALLEGHENY	UNITED STATES	217375	319
OK	Limited Service	ROSS PARK DRIVE-IN OFFICE	100 CHERYL DRIVE	PITTSBURGH	PA	15275	ALLEGHENY	UNITED STATES	217455	274
OK	Full Service	ROSS PARK MALL DRIVE BRANCH	1000 ROSS PARK MALL DRIVE	PITTSBURGH	PA	15237	ALLEGHENY	UNITED STATES	217378	320
OK	Full Service	SETTLERS RIDGE GIANT EAGLE BRANCH	100 SETTLERS RIDGE ICENTER DRIVE	PITTSBURGH	PA	15205	ALLEGHENY	UNITED STATES	217313	313
OK	Full Service	SHADYSIDE GIANT EAGLE BRANCH	5550 CENTRE AVENUE	PITTSBURGH	PA	15232	ALLEGHENY	UNITED STATES	217495	295
OK	Full Service	SOUTHSIDE BRANCH	2801 CARSON STREET	PITTSBURGH	PA	15203	ALLEGHENY	UNITED STATES	451423	467
OK	Full Service	SQUIRE HILL BRANCH	1801 MURRAY AVE	PITTSBURGH	PA	15217	ALLEGHENY	UNITED STATES	217301	40
OK	Full Service	SWISSVALE BRANCH	1918 MCCAGUE STREET	PITTSBURGH	PA	15218	ALLEGHENY	UNITED STATES	217295	37
OK	Full Service	UNIVERSITY BRANCH	4570 FIFTH AVENUE	PITTSBURGH	PA	15213	ALLEGHENY	UNITED STATES	217319	50
OK	Full Service	UPPER FIFTH AVENUE BRANCH	1425 5TH AVE	PITTSBURGH	PA	15219	ALLEGHENY	UNITED STATES	217296	38
OK	Full Service	WEXFORD GIANT EAGLE BRANCH	5805 MCKNIGHT ROAD	PITTSBURGH	PA	15237	ALLEGHENY	UNITED STATES	217330	57
OK	Full Service	WHITEHALL BRANCH	70 TOWNE SQUARE WAY	PITTSBURGH	PA	15227	ALLEGHENY	UNITED STATES	360482	310
OK	Full Service	QUAKERTOWN BRANCH	227 N WEST END BOULEVARD	QUAKERTOWN	PA	18951	BUCKS	UNITED STATES	217252	7
OK	Full Service	EXETER PA BRANCH	4215 PERKIMEN AVENUE	READING	PA	19606	BERKS	UNITED STATES	217492	292
OK	Full Service	LANCASTER AVENUE BRANCH	830 LANCASTER AVENUE	READING	PA	19606	BERKS	UNITED STATES	225914	391
OK	Full Service	NORTH AND SPRING BRANCH	954 NORTH NINTH STREET	READING	PA	19607	BERKS	UNITED STATES	225871	386
OK	Full Service	RIVERSIDE PA BRANCH	2040 CENTRE AVENUE	READING	PA	19605	BERKS	UNITED STATES	225869	385
OK	Full Service	RICHBORO BRANCH	15 NEWTOWN-RICHBORO ROAD	RICHBORO	PA	18954	BUCKS	UNITED STATES	225872	387
OK	Full Service	ROARING SPRING GIANT EAGLE BRANCH	510 MARWALT LN	ROARING SPRING	PA	16673	BLAIR	UNITED STATES	235159	137
OK	Full Service	GIANT EAGLE ROCHESTER OFFICE	111 MADISON STREET	ROCHESTER	PA	15074	BEAVER	UNITED STATES	217491	291
OK	Full Service	LIMERICK BRANCH	429 W RIDGE PIKE	ROYERSFORD	PA	19468	MONTGOMERY	UNITED STATES	217407	233
OK	Full Service	SAXONBURG BRANCH	205 MAIN ST	SAXONBURG	PA	16056	BUTLER	UNITED STATES	466518	473
OK	Full Service	SEWICKLEY BRANCH	501 BROAD ST	SEWICKLEY	PA	15148	ALLEGHENY	UNITED STATES	217314	48
OK	Full Service	SHIPPENSBURG WEST BRANCH	153 WEST ORANGE STREET	SHIPPENSBURG	PA	17257	CUMBERLAND	UNITED STATES	217316	49
OK	Full Service	SHREWSBURY BRANCH	630 SHREWSBURY COMMONS	SHREWSBURY	PA	17361	YORK	UNITED STATES	216486	183
OK	Full Service	HEIDELBERG BRANCH	4241 PENN AVENUE	SINKING SPRING	PA	19608	BERKS	UNITED STATES	217486	287
OK	Full Service	SPRING TOWNE CENTRE GIANT BRANCH	2643 SHILLINGTON ROAD, SPRING TOWNE SHOPPING CENTER	SINKING SPRING	PA	19608	BERKS	UNITED STATES	225900	389
OK	Full Service	SLIPPERY ROCK GIANT EAGLE BRANCH	273 GROVE CITY ROAD	SLIPPERY ROCK	PA	16057	BUTLER	UNITED STATES	278347	374
OK										

OK	Full Service	SOUTHAMPTON ACCESS GIANT BRANCH	466A SECOND STREET PIKE	SOUTHAMPTON	PA	18966	BUCKS	UNITED STATES	278361	398	
OK	Full Service	SOUTHAMPTON OFFICE	464 SECOND STREET PIKE	SOUTHAMPTON	PA	18966	BUCKS	UNITED STATES	235128	126	
OK	Full Service	SPRINGFIELD BRANCH	40 EAST WOODLAND AVE.	SPRINGFIELD	PA	19064	DELAWARE	UNITED STATES	235161	138	
OK	Full Service	SPRINGFIELD MALL OFFICE	1250 BALTIMORE PIKE	SPRINGFIELD	PA	19064	DELAWARE	UNITED STATES	235038	151	
OK	Full Service	COLLEGE AVENUE OFFICE	122 WEST COLLEGE AVE.	STATE COLLEGE	PA	16801	CENTRE	UNITED STATES	4926	184	
OK	Full Service	NORTH HILLS OFFICE	1826 NORTH AVENTHON STREET	STATE COLLEGE	PA	16803	CENTRE	UNITED STATES	216526	186	
OK	Full Service	SOUTH HILLS BRANCH	1248 SOUTH AVENTHON STREET	STATE COLLEGE	PA	16801	CENTRE	UNITED STATES	216525	185	
OK	Full Service	POTTSTOWN GIANT BRANCH	180 UPLAND SQUARE DRIVE	STOWE	PA	19464	MONTGOMERY	UNITED STATES	278348	375	
OK	Full Service	STROUDSBURG MAIN STREET BRANCH	814 MAIN STREET	STROUDSBURG	PA	18360	MONROE	UNITED STATES	8212	225	
OK	Full Service	TANNERSVILLE BR	2748 ROUTE 611	TANNERSVILLE	PA	18372	MONROE	UNITED STATES	228715	227	
OK	Full Service	TEMPLE BRANCH	4850 KUTZTOWN ROAD	TEMPLE	PA	19560	BERKS	UNITED STATES	225875	388	
OK	Full Service	*TRAPPE BRANCH	130 WEST MAIN STREET, SUITE 158, TRAPPE SHOPPING CENTER	TRAPPE	PA	19426	MONTGOMERY	UNITED STATES	278307	350	
OK	Full Service	PARK RIDGETROPPER BRANCH	2701 RIDGE PIKE, PARK RIDGE SHOPPING CENTER	TROOPER	PA	19403	MONTGOMERY	UNITED STATES	278337	366	
OK	Full Service	TURTLE CREEK BRANCH	850 PENN AVENUE	TURTLE CREEK	PA	15145	ALLEGHENY	UNITED STATES	217321	51	
OK	Full Service	TYRON OFFICE	501 THIRD ST	TYRON	PA	16686	BLAIR	UNITED STATES	215349	191	
OK	Full Service	STATE ROAD BRANCH	7501 LANSOWNE AVENUE STE 19	UPPER DARBY	PA	19082	DELAWARE	UNITED STATES	184625	101	
OK	Full Service	UPPER DARBY OFFICE	36 GLENDALE ROAD	UPPER DARBY	PA	19082	DELAWARE	UNITED STATES	184620	99	
OK	Full Service	PENN HILLS BRANCH	6125 SALTSBURG ROAD	VERONA	PA	15147	ALLEGHENY	UNITED STATES	217343	61	
OK	Full Service	VERONA GIANT EAGLE BRANCH	200 ALLEGHENY RIVER BLVD	VERONA	PA	15147	ALLEGHENY	UNITED STATES	217488	289	
OK	Full Service	DAVISVILLE OFFICE	824 EAST STREET RD.	WARMINSTER	PA	18974	BUCKS	UNITED STATES	184638	108	
OK	Full Service	WARMINSTER GIANT BRANCH	7200 WEST STREET ROAD	WARMINSTER	PA	18974	BUCKS	UNITED STATES	278363	400	
OK	Full Service	THORN HILL BRANCH	101 COMMONWEALTH DR	WARRENDALE	PA	15086	ALLEGHENY	UNITED STATES	217366	68	
OK	Full Service	WARRINGTON BRANCH	600 EASTON RD	WARRINGTON	PA	18976	BUCKS	UNITED STATES	235165	140	
OK	Full Service	WASHINGTON BRANCH	40 SOUTH MAIN STREET	WASHINGTON	PA	15301	WASHINGTON	UNITED STATES	217323	53	
OK	Limited Service	WASHINGTON DRIVE-UP	40 SOUTH MAIN STREET	WASHINGTON	PA	15301	WASHINGTON	UNITED STATES	532163	489	
OK	Full Service	WASHINGTON MALL OFFICE	331 WASHINGTON ROAD	WASHINGTON	PA	15301	WASHINGTON	UNITED STATES	217397	158	
OK	Full Service	WAYNE CHESTERBROOK BRANCH	500 CHESTERBROOK BLVD SUITE 14	WAYNE	PA	19087	DELAWARE	UNITED STATES	278338	367	
OK	Full Service	WAYNE OFFICE	363 WEST LANCASTER AVE	WAYNE	PA	19087	DELAWARE	UNITED STATES	235129	127	
OK	Full Service	WEST CHESTER GIANT BRANCH	1393 WILMINGTON PIKE	WEST CHESTER	PA	19382-8267	CHESTER	UNITED STATES	423064	419	
OK	Full Service	WEST GOSHEN ACME BRANCH	907 PAOLI PIKE	WEST CHESTER	PA	19380	CHESTER	UNITED STATES	217428	256	
OK	Full Service	WEST GOSHEN BRANCH	22 TURNER LANE	WEST CHESTER	PA	19380	CHESTER	UNITED STATES	235153	136	
OK	Full Service	WEST GROVE BRANCH	106 WEST EVERGREEN STREET	WEST GROVE	PA	19390	CHESTER	UNITED STATES	278322	360	
OK	Full Service	WEST HAZLETON BRANCH	40 WEST BROAD STREET	WEST HAZLETON	PA	18202	LUZERNE	UNITED STATES	6596	223	
OK	Full Service	CENTURY III BRANCH	9901 MOUNTAIN VIEW DRIVE	WEST MIFFLIN	PA	15122	ALLEGHENY	UNITED STATES	217438	263	
OK	Full Service	WEST MIFFLIN GIANT EAGLE BRANCH	1356 HOFFMAN BLVD.	WEST MIFFLIN	PA	15122	ALLEGHENY	UNITED STATES	217445	267	
OK	Full Service	PINE TOWNSHIP GIANT EAGLE BRANCH	155 TOWNE CENTER DRIVE	WEXFORD	PA	15090	ALLEGHENY	UNITED STATES	488157	481	
CHANGE	12/31/2016	Full Service	WEXFORD BRANCH	11060 PERRY HIGHWAY	WEXFORD	PA	15090	ALLEGHENY	UNITED STATES	217325	ADD FDIC NUMBER & OFFICE 34 NUMBER (Reported in 2015)
OK	Full Service	ASHLEY BRANCH	23 NORTH MAIN STREET	WILKES-BARRE	PA	18706	LUZERNE	UNITED STATES	216659	216	
OK	Full Service	EAST END OFFICE	351 KIDDER STREET	WILKES-BARRE	PA	18702	LUZERNE	UNITED STATES	216667	221	
OK	Full Service	MARKET STREET SQUARE OFFICE	111 EAST MARKET STREET	WILKES-BARRE	PA	18701	LUZERNE	UNITED STATES	216666	220	
OK	Full Service	WILKINSBURG BRANCH	901 WOOD ST	WILKINSBURG	PA	15221	ALLEGHENY	UNITED STATES	217326	55	
OK	Full Service	BLAIR MILL BRANCH	3905 WELSH ROAD	WILLOW GROVE	PA	19090	MONTGOMERY	UNITED STATES	439454	457	
OK	Full Service	WILLOW GROVE TROLLEY STOP BRANCH	1919 EASTON ROAD	WILLOW GROVE	PA	19090	MONTGOMERY	UNITED STATES	217498	298	
OK	Full Service	WILLOW STREET BRANCH	2923 WILLOW STREET PIKE	WILLOW STREET	PA	17584	LANCASTER	UNITED STATES	217502	301	
OK	Full Service	CEDARBROOK BRANCH	1000 S EASTON ROAD, SUITE 202	WYNCOTE	PA	19095	MONTGOMERY	UNITED STATES	235110	120	
OK	Full Service	WYNNWOOD BRANCH	25-27 EAST WYNNWOOD ROAD	WYNNWOOD	PA	19096	MONTGOMERY	UNITED STATES	184629	104	
OK	Full Service	WYOMISSING BRANCH	70 COMMERCE DRIVE	WYOMISSING	PA	19610	BERKS	UNITED STATES	278364	401	
OK	Full Service	YEADON OFFICE	735 CHURCH LANE	YEADON	PA	19050	DELAWARE	UNITED STATES	184630	105	
OK	Full Service	DELCO PLAZA OFFICE	1287 CARLISLE ROAD	YORK	PA	17404	YORK	UNITED STATES	215799	179	
OK	Full Service	EASTERN BRANCH	2990 E MARKET ST	YORK	PA	17402	YORK	UNITED STATES	216710	175	
OK	Full Service	ZELLENOPLE BRANCH	100 NORTH MAIN STREET	ZELLENOPLE	PA	16063	BUTLER	UNITED STATES	217328	56	
OK	Full Service (Head Office)	CITIZENS BANK, NATIONAL ASSOCIATION	ONE CITIZENS PLAZA	PROVIDENCE	RI	02903	PROVIDENCE	UNITED STATES	432614	0	
OK	Full Service	BRANFORD BRANCH	119 MONTWISSE STREET	BRANFORD	CT	06405	NEW HAVEN	UNITED STATES	255445	1250	
OK	Full Service	BRANFORD EAST BRANCH	568 EAST MAIN STREET	BRANFORD	CT	06405	NEW HAVEN	UNITED STATES	244459	1256	
OK	Full Service	CLINTON BRANCH	156 E MAIN ST	CLINTON	CT	06413	MIDDLESEX	UNITED STATES	260968	1238	
OK	Full Service	COLCHESTER OFF	111 NORWICH AVENUE	COLCHESTER	CT	06415	NEW LONDON	UNITED STATES	244225	1217	
OK	Full Service	CROMWELL SQUARE BRANCH	61 SHUNPIKE ROAD	CROMWELL	CT	06416	MIDDLESEX	UNITED STATES	244300	1220	
OK	Full Service	DEEP RIVER BRANCH	141 MAIN ST	DEEP RIVER	CT	06417	MIDDLESEX	UNITED STATES	244557	1239	
OK	Full Service	DURHAM BRANCH	376 MAIN STR	DURHAM	CT	06422	MIDDLESEX	UNITED STATES	240685	1237	
OK	Full Service	EAST HAMPTON BRANCH	8 EAST HIGH STREET	EAST HAMPTON	CT	06424	MIDDLESEX	UNITED STATES	244315	1224	
OK	Full Service	ANNEX BRANCH	430 FORBES AVENUE	EAST HAVEN	CT	06512	NEW HAVEN	UNITED STATES	255437	1244	
OK	Full Service	EAST HAVEN CENTER BRANCH	263 HEMMINGWAY AVENUE	EAST HAVEN	CT	06512	NEW HAVEN	UNITED STATES	244458	1255	
OK	Full Service	FOXON BRANCH	430 FOXON ROAD	EAST HAVEN	CT	06512	NEW HAVEN	UNITED STATES	244457	1254	
OK	Full Service	FLANDERS BRANCH	15 CHESTERFIELD ROAD, ONE FLANDERS PLAZA	EAST LYME	CT	06333	NEW LONDON	UNITED STATES	275398	1241	
OK	Full Service	GALES FERRY BRANCH	1663 ROUTE 12	GALES FERRY	CT	06335	NEW LONDON	UNITED STATES	244542	1229	
OK	Full Service	GREENWICH AVENUE BRANCH	53 GREENWICH AVENUE	GREENWICH	CT	06830	FAIRFIELD	UNITED STATES	506558	1316	
OK	Full Service	GROTON CT BRANCH	816 LONG HILL ROAD	GROTON	CT	06340	NEW LONDON	UNITED STATES	244238	1257	
OK	Full Service	GULFORD BRANCH	1001 BOSTON POST ROAD	GULFORD	CT	06437	NEW HAVEN	UNITED STATES	255446	1251	
OK	Full Service	HAMDEN BRANCH	2584 DOWELL AVE	HAMDEN	CT	06514	NEW HAVEN	UNITED STATES	255441	1246	
OK	Full Service	HARTFORD BRANCH	190 TRUMBULL STREET	HARTFORD	CT	06103	HARTFORD	UNITED STATES	449893	1264	
OK	Full Service	HADDAM BRANCH	6 KILLINGWORTH ROAD	HIGGANUM	CT	06441	MIDDLESEX	UNITED STATES	244314	1223	
OK	Full Service	MADISON BRANCH	256 SAMSON ROCK DR	MADISON	CT	06443	NEW HAVEN	UNITED STATES	38496	1235	
OK	Full Service	MANCHESTER BRANCH	354 BROAD STREET	MANCHESTER	CT	06040	HARTFORD	UNITED STATES	427073	1260	
OK	Full Service	225 MAIN STREET BRANCH	225 MAIN STREET	MIDDLETOWN	CT	06457	MIDDLESEX	UNITED STATES	244234	1222	
OK	Full Service	WASHINGTON STREET BRANCH	834 WASHINGTON STREET	MIDDLETOWN	CT	06457	MIDDLESEX	UNITED STATES	244231	1218	
OK	Full Service	CHERRY STREET BRANCH	123 CHERRY STREET	MILFORD	CT	06460	NEW HAVEN	UNITED STATES	255444	1249	
OK	Full Service	MYSTIC BRANCH	23 BROADWAY AVENUE	MYSTIC	CT	06355	NEW LONDON	UNITED STATES	275395	1240	
OK	Full Service	CHURCH STREET BRANCH	209 CHURCH STREET	NEW HAVEN	CT	06510	NEW HAVEN	UNITED STATES	15960	1242	
OK	Full Service	DOWNTOWN NL BRANCH	63 EUGENE O'NEILL DRIVE	NEW LONDON	CT	06320	NEW HAVEN	UNITED STATES	12117	1216	
OK	Full Service	NEW LONDON SHPGN CTR	351 N FRONTAGE ROAD ROUTE 1-95	NEW LONDON	CT	06320	NEW LONDON	UNITED STATES	244539	1226	
OK	Full Service	NIANTIC BRANCH	43 PENNSYLVANIA AVENUE	NIANTIC	CT	06357	NEW LONDON	UNITED STATES	244541	1228	
OK	Full Service	NORTH HAVEN BRANCH	127 WASHINGTON AVENUE	NORTH HAVEN	CT	06473	NEW HAVEN	UNITED STATES	255443	1248	
OK	Full Service	OLD LYME BRANCH	83 HALLS ROAD	OLD LYME	CT	06371	NEW LONDON	UNITED STATES	244202	1234	
OK	Full Service	ORANGE BRANCH	222 BOSTON POST RD	ORANGE	CT	06477	NEW HAVEN	UNITED STATES	255438	1245	
OK	Full Service	PAWCATUCK BRANCH	46 WEST BROAD STREET, ROUTE 1	PAWCATUCK	CT	06379	NEW LONDON	UNITED STATES	244544	1231	
OK	Full Service	PLAINFIELD BRANCH	16 RAILROAD AVE	PLAINFIELD	CT	06374	WINDHAM	UNITED STATES	244546	1232	
OK	Full Service	ROCKY HILL BRANCH	825A CROMWELL AVENUE	ROCKY HILL	CT	06067	HARTFORD	UNITED STATES	244236	1225	
OK	Full Service	SILAS DEANE HIGHWAY BRANCH	1780 SILAS DEAN HIGHWAY	ROCKY HILL	CT	06067	HARTFORD	UNITED STATES	423938	1263	
OK	Full Service	1 ATLANTIC STREET BRANCH	1 ATLANTIC STREET	STAMFORD	CT	06901	FAIRFIELD	UNITED STATES	510081	1325	
OK	Limited Service	MOHEGAN SUN BRANCH	ONE MOHEGAN SUN BLVD	UNCASVILLE	CT	06382	NEW LONDON	UNITED STATES	458008	1265	
OK	Full Service	MONTVILLE BRANCH	221 NORWICH NEW LONDON TPKE	UNCASVILLE	CT	06382	NEW LONDON	UNITED STATES	244543	1230	
OK	Full Service	WATERFORD BRANCH	117 BOSTON POST ROAD	WATERFORD	CT	06385	NEW LONDON	UNITED STATES	244540	1227	
OK	Full Service	WEST HARTFORD BRANCH	15 SOUTH MAIN STREET	WEST HARTFORD	CT	06107	HARTFORD	UNITED STATES	466142	1266	
OK	Full Service	WESTBROOK BRANCH	1187 BOSTON POST ROAD	WESTBROOK	CT	06498	MIDDLESEX	UNITED STATES	260684	1236	
OK	Full Service	WOODBRIIDGE BRANCH	194 AMITY ROAD	WOODBRIIDGE	CT	06525	NEW HAVEN	UNITED STATES	255442	1247	
OK	Full Service	BEAR ACME BRANCH	146 FOX HUNT DRIVE	BEAR	DE	19701	NEW CASTLE	UNITED STATES			

OK	Full Service	ABINGTON STOP & SHOP BRANCH	375 CENTRE STREET	ABINGTON	MA	02351	PLYMOUTH	UNITED STATES	418560	461	
OK	Full Service	ACTON BRANCH	270 GREAT ROAD	ACTON	MA	01720	MIDDLESEX	UNITED STATES	193520	489	
OK	Full Service	AGAWAM SS BRANCH	1282 SPRINGFIELD STREET	AGAWAM	MA	01001	HAMPDEN	UNITED STATES	364228	428	
OK	Full Service	ALLSTON SS BRANCH	60 EVERETT STREET	ALLSTON	MA	02134	SUFFOLK	UNITED STATES	364246	429	
OK	Full Service	AMESBURY SS BRANCH	100 MACY STREET	AMESBURY	MA	01913	ESSEX	UNITED STATES	363391	406	
OK	Full Service	ANDOVER BRANCH	209 NORTH MAIN STREET	ANDOVER	MA	01810	ESSEX	UNITED STATES	438854	519	
OK	Full Service	ARLINGTON CENTER BRANCH	699 MASSACHUSETTS AVENUE	ARLINGTON	MA	02476	MIDDLESEX	UNITED STATES	245706	275	
OK	Full Service	ARLINGTON HEIGHTS BRANCH	1420 MASSACHUSETTS AVENUE	ARLINGTON	MA	02476	MIDDLESEX	UNITED STATES	259321	362	
OK	Full Service	ATTLEBORO MAYFAIR SS BRANCH	251 WASHINGTON STREET	ATTLEBORO	MA	02703	BRISTOL	UNITED STATES	452537	527	
OK	Full Service	ATTLEBORO STOP & SHOP BRANCH	469 PLEASANT STREET	ATTLEBORO	MA	02703	BRISTOL	UNITED STATES	362564	388	
OK	Full Service	BEDFORD BRANCH	287 GREAT ROAD	BEDFORD	MA	01730	MIDDLESEX	UNITED STATES	291253	372	
OK	Full Service	BEDFORD SS BRANCH	337 GREAT ROAD	BEDFORD	MA	01730	MIDDLESEX	UNITED STATES	363825	416	
OK	Full Service	BELCHERTOWN BRANCH	33 MAIN STREET	BELCHERTOWN	MA	01007	HAMPSHIRE	UNITED STATES	291283	508	
OK	Full Service	BELCHERTOWN STOP & SHOP BRANCH	20 GEORGE HANNUM STREET	BELCHERTOWN	MA	01007	HAMPSHIRE	UNITED STATES	365847	449	
OK	Full Service	BELLINGHAM SS BRANCH	70 PULASKI BOULEVARD	BELLINGHAM	MA	02019	NORFOLK	UNITED STATES	432908	505	
OK	Full Service	BELMONT BRANCH	65 LEONARD STREET	BELMONT	MA	02478	MIDDLESEX	UNITED STATES	422445	480	
OK	Full Service	BELMONT STAR MARKET BRANCH	535 TRAPELO ROAD	BELMONT	MA	02478	MIDDLESEX	UNITED STATES	245732	324	
CHANGE	12/31/2016	Full Service	HIGHLAND COMMONS BRANCH	62 HIGHLAND COMMONS EAST	BERLIN	MA	01503	WORCESTER	UNITED STATES	1681	486
OK	Full Service	BEVERLY ELIOT SS BRANCH	224 ELIOT STREET	BEVERLY	MA	01915	ESSEX	UNITED STATES	363392	407	
OK	Full Service	BEVERLY ENON STREET SS BRANCH	37 ENON STREET	BEVERLY	MA	01915	ESSEX	UNITED STATES	364247	430	
OK	Full Service	BACK BAY BRANCH	426 BOYLSTON STREET	BOSTON	MA	02116	SUFFOLK	UNITED STATES	245692	269	
OK	Full Service	BEACON STREET BRANCH	73 TREMONT STREET	BOSTON	MA	02108	SUFFOLK	UNITED STATES	15304	290	
OK	Full Service	BOSTON UNIVERSITY BRANCH	771 COMMONWEALTH AVENUE	BOSTON	MA	02215	SUFFOLK	UNITED STATES	470509	1272	
OK	Full Service	BRIGHTON CIRCLE BRANCH	1628 TREMONT STREET	BOSTON	MA	02120	SUFFOLK	UNITED STATES	290976	291	
OK	Full Service	BROOKLINE AVENUE BRANCH	435 BROOKLINE AVENUE	BOSTON	MA	02215	SUFFOLK	UNITED STATES	245694	270	
OK	Full Service	COPLEY SQUARE BRANCH	667 BOYLSTON STREET	BOSTON	MA	02116	SUFFOLK	UNITED STATES	180769	379	
OK	Full Service	EXCHANGE PLACE BRANCH	53 STATE ST.	BOSTON	MA	02109	SUFFOLK	UNITED STATES	180766	378	
OK	Full Service	FRANKLIN STREET BRANCH	77 FRANKLIN ST LOBBY	BOSTON	MA	02110	SUFFOLK	UNITED STATES	242802	350	
OK	Full Service	KENMORE OFFICE	580 COMMONWEALTH AVE	BOSTON	MA	02110	SUFFOLK	UNITED STATES	193106	349	
OK	Full Service	LAFAYETTE BRANCH	580 WASHINGTON STREET	BOSTON	MA	02111	SUFFOLK	UNITED STATES	360819	381	
OK	Full Service	NORTH END BRANCH	315 HANOVER STREET	BOSTON	MA	02113	SUFFOLK	UNITED STATES	260344	304	
OK	Full Service	ONE FINANCIAL CENTER BRANCH	ONE FINANCIAL CENTER	BOSTON	MA	02111	SUFFOLK	UNITED STATES	245752	335	
OK	Full Service	SOUTH END BRANCH	1355 WASHINGTON ST	BOSTON	MA	02118	SUFFOLK	UNITED STATES	290979	292	
OK	Full Service	STATE STREET BRANCH	28 STATE STREET	BOSTON	MA	02109	SUFFOLK	UNITED STATES	12450	267	
OK	Full Service	SUMMER STREET BRANCH	40 SUMMER ST	BOSTON	MA	02110	SUFFOLK	UNITED STATES	291011	343	
OK	Full Service	BRAINTREE BRANCH	540 GRANITE ST	BRAINTREE	MA	02184	NORFOLK	UNITED STATES	243374	336	
OK	Full Service	BRAINTREE MAIN BRANCH	865 WASHINGTON STREET	BRAINTREE	MA	02184	NORFOLK	UNITED STATES	291435	310	
OK	Full Service	GROVE STREET BRANCH	310 GROVE STREET	BRAINTREE	MA	02184	NORFOLK	UNITED STATES	259636	366	
OK	Full Service	STOP & SHOP GROVE STREET BRANCH	300 GROVE STREET	BRAINTREE	MA	02184	NORFOLK	UNITED STATES	363389	404	
OK	Full Service	BRIDGEWATER BRANCH	755 BEDFORD STREET	BRIDGEWATER	MA	02324	PLYMOUTH	UNITED STATES	291421	289	
OK	Full Service	BRIGHTON SS BRANCH	35 WASHINGTON STR	BRIGHTON	MA	02135	SUFFOLK	UNITED STATES	16445	315	
OK	Full Service	BRIGHTON BRANCH	414 WASHINGTON STREET	BRIGHTON	MA	02135	SUFFOLK	UNITED STATES	42685	321	
OK	Full Service	BROCKTON MONTELO SS BRANCH	932 NORTH MONTELO STREET	BROCKTON	MA	02601	PLYMOUTH	UNITED STATES	423462	497	
OK	Full Service	BROCKTON SS BRANCH	683 BELMONT STREET	BROCKTON	MA	02301	PLYMOUTH	UNITED STATES	418562	462	
OK	Full Service	BROOKLINE BRANCH	429 HARVARD STREET	BROOKLINE	MA	02446	NORFOLK	UNITED STATES	256358	375	
OK	Full Service	COOLIDGE CORNER SOUTH BRANCH	315 HARVARD STREET	BROOKLINE	MA	02446	NORFOLK	UNITED STATES	364030	479	
OK	Full Service	BURLINGTON ROUTE 65 BRANCH	248 MIDDLESEX TURNPIKE	BURLINGTON	MA	01803	MIDDLESEX	UNITED STATES	256474	356	
OK	Full Service	MALL ROAD BRANCH	40 MALL ROAD	BURLINGTON	MA	01803	MIDDLESEX	UNITED STATES	291458	370	
OK	Full Service	CENTRAL SQUARE WEST BRANCH	689 MASSACHUSETTS AVENUE	CAMBRIDGE	MA	02139	MIDDLESEX	UNITED STATES	17765	472	
OK	Full Service	HARVARD SQUARE BRANCH	30 BRATTLE STREET	CAMBRIDGE	MA	02138	MIDDLESEX	UNITED STATES	291041	474	
OK	Full Service	KENDALL SQUARE BRANCH	141 PORTLAND ST	CAMBRIDGE	MA	02139	MIDDLESEX	UNITED STATES	243380	348	
OK	Full Service	LECHMERE SQUARE BRANCH	11 FIRST STREET	CAMBRIDGE	MA	02141	MIDDLESEX	UNITED STATES	193399	357	
OK	Full Service	CHARLESTOWN BRANCH	5 AUSTIN STREET	CHARLESTOWN	MA	02129	SUFFOLK	UNITED STATES	245717	312	
OK	Full Service	CHELMSFORD S & S	299 CHELMSFORD STREET	CHELMSFORD	MA	01824	MIDDLESEX	UNITED STATES	532168	1337	
OK	Full Service	MYSTIC MALL BRANCH	152 EVERETT AVENUE	CHELSEA	MA	02150	SUFFOLK	UNITED STATES	245711	276	
OK	Full Service	CHESTNUT HILL BRANCH	1330 BOYLSTON STREET	CHESTNUT HILL	MA	02467	MIDDLESEX	UNITED STATES	256358	316	
OK	Full Service	VFW PARKWAY BRANCH	673 VFW PARKWAY	CHESTNUT HILL	MA	02132	SUFFOLK	UNITED STATES	291013	344	
OK	Full Service	CHICOPEE BRANCH	1283 MEMORIAL DRIVE	CHICOPEE	MA	01020	HAMPDEN	UNITED STATES	291291	513	
OK	Full Service	CHICOPEE SS BRANCH	672 MEMORIAL DRIVE RT 33	CHICOPEE	MA	01020	HAMPDEN	UNITED STATES	362578	391	
OK	Full Service	CONCORD MAIN BRANCH	97 LOWELL ROAD	CONCORD	MA	01742	MIDDLESEX	UNITED STATES	332127	360	
OK	Full Service	WEST CONCORD OFFICE	1134 MAIN STREET	CONCORD	MA	01742	MIDDLESEX	UNITED STATES	193519	488	
OK	Full Service	DANVERS STOP & SHOP BRANCH	301 NEWBURY STREET	DANVERS	MA	01923	ESSEX	UNITED STATES	418561	483	
OK	Full Service	DEDHAM OFFICE	5 BRYANT AVE	DEDHAM	MA	02026	NORFOLK	UNITED STATES	221043	351	
OK	Full Service	DEDHAM SS BRANCH	160 PROVIDENCE HIGHWAY	DEDHAM	MA	02026	NORFOLK	UNITED STATES	363193	408	
OK	Full Service	LEGACY PLACE	250 LEGACY PLACE	DEDHAM	MA	02026	NORFOLK	UNITED STATES	521821	1329	
OK	Full Service	COOMAN SQUARE BRANCH	569-571 WASHINGTON STREET	DORCHESTER	MA	02124	SUFFOLK	UNITED STATES	290984	280	
OK	Full Service	DORCHESTER ALLSTATE SS BRANCH	1100 MASSACHUSETTS AVENUE	DORCHESTER	MA	02125	SUFFOLK	UNITED STATES	366023	460	
OK	Full Service	FIELDS CORNER BRANCH	217 ADAMS ST	DORCHESTER	MA	02122	SUFFOLK	UNITED STATES	242795	300	
OK	Full Service	MORRISSEY BOULEVARD BRANCH	731 MORRISSEY BOULEVARD	DORCHESTER	MA	02122	SUFFOLK	UNITED STATES	254013	281	
OK	Full Service	UPHAMS CORNER BRANCH	572 COLUMBIA ROAD	DORCHESTER	MA	02125	SUFFOLK	UNITED STATES	15316	279	
OK	Full Service	EAST BOSTON BRANCH	26 CENTRAL SQUARE	EAST BOSTON	MA	02128	SUFFOLK	UNITED STATES	245713	277	
OK	Full Service	EAST FALMOUTH SS BRANCH	20 TEATICKET HIGHWAY	EAST FALMOUTH	MA	02536	BARNSTABLE	UNITED STATES	423012	481	
OK	Full Service	EAST HARWICH SS BRANCH	111 ROUTE 137	EAST HARWICH	MA	02645	BARNSTABLE	UNITED STATES	425698	502	
OK	Full Service	EAST LONGMEADOW SS BRANCH	470 N MAIN STREET	EAST LONGMEADOW	MA	01028	HAMPDEN	UNITED STATES	455705	528	
OK	Full Service	EAST SPRINGFIELD SS BRANCH	1277 LIBERTY STREET	EAST SPRINGFIELD	MA	01104	HAMPDEN	UNITED STATES	366017	456	
OK	Full Service	EAST WAREHAM SS BRANCH	2991 CRANBERRY HIGHWAY, RT 6 & 28	EAST WAREHAM	MA	02538	PLYMOUTH	UNITED STATES	451222	525	
OK	Full Service	EAST WEYMOUTH SS BRANCH	700 MIDDLE STREET	EAST WEYMOUTH	MA	02188	NORFOLK	UNITED STATES	366020	457	
OK	Full Service	EVERETT SS BRANCH	1690 REVERE BEACH PARKWAY	EVERETT	MA	02149	MIDDLESEX	UNITED STATES	362273	386	
OK	Full Service	FAIRHAVEN BRANCH	4 FLAZA WAY	FAIRHAVEN	MA	02719	BRISTOL	UNITED STATES	17856	286	
OK	Full Service	FAIRHAVEN SS BRANCH	221 HUTTLESTON AVE	FAIRHAVEN	MA	02719	BRISTOL	UNITED STATES	363394	409	
OK	Full Service	FALL RIVER RODMAN SS BRANCH	501 RODMAN STREET	FALL RIVER	MA	02721	BRISTOL	UNITED STATES	363387	408	
OK	Full Service	FALL RIVER SS MB BRANCH	331 MARIANO BISHOP BOULEVARD	FALL RIVER	MA	02721	BRISTOL	UNITED STATES	364248	431	
OK	Full Service	FALMOUTH BRANCH	50 DAVIS STRAITS STREET	FALMOUTH	MA	02541	BARNSTABLE	UNITED STATES	253981	303	
OK	Full Service	FOXBORO SS BRANCH	141 MAIN STREET	FOXBORO	MA	02035	NORFOLK	UNITED STATES	362724	387	
OK	Limited Service	CARMEL TERRACE, INC BRANCH	933 CENTRAL STREET	FRAMINGHAM	MA	01701	MIDDLESEX	UNITED STATES	510974	1318	
OK	Full Service	FRAMINGHAM BRANCH	303 WORCESTER RD	FRAMINGHAM	MA	01701	MIDDLESEX	UNITED STATES	253984	305	
OK	Full Service	FRAMINGHAM OLD CT PATH BRANCH	235 OLD CONNECTICUT PATH	FRAMINGHAM	MA	01701	MIDDLESEX	UNITED STATES	418564	464	
OK	Full Service	FRAMINGHAM TEMPLE SS BRANCH	19 TEMPLE STREET	FRAMINGHAM	MA	01702	MIDDLESEX	UNITED STATES	494809	1308	
OK	Full Service	HAMILTON PLAZA BRANCH	74 MAIN STREET	FRAMINGHAM	MA	01702	MIDDLESEX	UNITED STATES	291017	345	
OK	Full Service	FRANKLIN EAST CENTRAL STREET BRANCH	793 EAST CENTRAL STREET	FRANKLIN	MA	02038	NORFOLK	UNITED STATES	245744	329	
OK	Full Service	FRANKLIN VILLAGE SS BRANCH	40 FRANKLIN VILLAGE DRIVE	FRANKLIN	MA	02038	NORFOLK	UNITED STATES	420171	471	
OK	Full Service	GLOUCESTER BRANCH	147 MAIN ST	GLOUCESTER	MA	01930	ESSEX	UNITED STATES	1676	338	
OK	Full Service	GLOUCESTER STOP & SHOP BRANCH	6 THATCHER ROAD	GLOUCESTER	MA	01930	ESSEX	UNITED STATES	431144	503	
OK	Full Service	GREENFIELD SS BRANCH	89 FRENCH KING HIGHWAY	GREENFIELD	MA	01301	FRANKLIN	UNITED STATES	362714	393	
OK	Full Service	GROTON BRANCH	163 MAIN STREET	GROTON	MA	01460	MIDDLESEX	UNITED STATES	259822	363	
OK	Full Service	HADLEY SS BRANCH	456 RUSSELL STREET	HADLEY	MA	01035	HAMPSHIRE	UNITED STATES	362715	396	
OK	Full Service	HALIFAX SS BRANCH	323 PLYMOUTH STREET	HALIFAX	MA	02338	PLYMOUTH	UNITED STATES	433034	506	
OK	Full Service	HANOVER BRANCH	250 ROCKLAND STREET	HANOVER	MA	02339	PLYMOUTH	UNITED STATES	259633	365	
OK	Full Service	HINGHAM BRANCH	11 FEARING ROAD	HINGHAM	MA	02043	PLYMOUTH	UNITED STATES	13420	311	
OK	Full Service	HINGHAM SS BRANCH	400 LINCOLN STREET	HINGHAM	MA	02043	PLYMOUTH	UNITED STATES	362566	390	
OK	Full Service	HOLYOKE NORTHAMPTON SS BRANCH	2285 NORTHAMPTON STREET	HOLYOKE	MA	01040	HAMPDEN	UNITED STATES	362583	392	
OK	Full Service	STOP & SHOP HOLYOKE BRANCH	28 LINCOLN STREET	HOLYOKE	MA	01040	HAMPDEN	UNITED STATES	361673	382	
OK	Full Service	HUDSON SS MA BRANCH	10 TECHNOLOGY DRIVE	HUDSON	MA	01749	MIDDLESEX	UNITED STATES	456673	529	
OK	Full Service	HYANNIS ROTARY BRANCH	417 BARNSTABLE ROAD AIRPORT ROTARY	HYANNIS	MA	02601	BARNSTABLE	UNITED STATES	291468	295	
OK	Full Service	HYANNIS SS BRANCH	425 ATTUOKS LANE	HYANNIS	MA	02601	BARNSTABLE	UNITED STATES	425184	500	
OK	Full Service	HYDE PARK SHAW'S BRANCH	1377 HYDE PARK AVENUE	HYDE PARK	MA	02136	SUFFOLK	UNITED STATES	245743	328	
OK	Full Service	JAMAICA PLAIN OFFICE	696 CENTRE STREET	JAMAICA PLAIN	MA	02130	SUFFOLK	UNITED STATES	245697	271	
OK	Full Service	KINGSTON SS BRANCH	160 SUMMER STREET 2	KINGSTON	MA	02364	PLYMOUTH	UNITED STATES	366010	452	
OK	Full Service	LAWRENCE BRANCH	160 WINTHROP AVE	LAWRENCE	MA	01843	ESSEX	UNITED STATES	193491	339	
OK	Limited Service	BROOKHAVEN BRANCH	1010 WALTHAM STREET	LEXINGTON	MA	02421	MIDDLESEX	UNITED STATES	Not Required	Not Required	
OK	Full Service	LEXINGTON BRANCH	1776 MASSACHUSETTS AVENUE	LEXINGTON	MA	02420	MIDDLESEX	UNITED STATES	17815	371	
OK	Full Service	LEXINGTON SS BRANCH	36 BEDFORD STREET	LEXINGTON	MA	02420	MIDDLESEX	UNITED STATES	362781	398	
OK	Full Service	LITTLETON BRANCH	272 GREAT ROAD	LITTLETON	MA	01480	MIDDLESEX	UNITED STATES	259320	361	
OK	Full Service	LUDLOW DOWNTOWN BRANCH	33 CENTER STREET	LUDLOW	MA	01056	HAMPDEN	UNITED STATES	17820	507	
OK	Full Service	LYNN SS BRANCH	35 WASHINGTON STREET	LYNN	MA	01904	ESSEX	UNITED STATES	418565	465	
OK	Full Service	MALDEN CENTER BRANCH	399 MAIN ST	MALDEN	MA	02148	MIDDLESEX	UNITED STATES	16322	441	
OK	Full Service	MALDEN SS BRANCH	99 CHARLES STREET	MALDEN	MA	02148	MIDDLESEX	UNITED STATES	364052	422	
OK	Full Service	MARLBOROUGH SQUARE BRANCH	28 LEBANON ST	MALDEN	MA	02148	MIDDLESEX	UNITED STATES	291305	442	
OK	Full Service	OAK GROVE BRANCH	878 MAIN ST	MALDEN	MA	02148	MIDDLESEX	UNITED STATES	291309	443	
OK	Full Service	MANSFIELD STOP & SHOP BRANCH	377 CHALUNCY STREET	MANSFIELD	MA	02048	BRISTOL	UNITED STATES	363826	417	
OK	Full Service	MARLBOROUGH CENTER BRANCH	96 SOUTH BOLTON STREET	MARLBOROUGH	MA	01752	MIDDLESEX	UNITED STATES	193524	492	

BRANCH NAME MISPELLED-
LISTED AS HIGHLANDS
COMMONS

OK	Full Service	MARSHFIELD BRANCH	1 SNOW ROAD	MARSHFIELD	MA	02050	PLYMOUTH	UNITED STATES	291417	288	
OK	Full Service	MARSTONS MILLS SS BRANCH	3900 FALMOUTH ROAD	MARSTONS MILLS	MA	02648	BARNSTABLE	UNITED STATES	423031	482	
OK	Full Service	MASHPEE SS BRANCH	35 NATHAN ELLIS HIGHWAY	MASHPEE	MA	02649	BARNSTABLE	UNITED STATES	423459	495	
CHANGE	12/31/2016	Full Service	MATTAPAN BRANCH	1573 BLUE HILL AVENUE	MATTAPAN	MA	02126	SUFFOLK	UNITED STATES	254091	282
OK	Full Service	MAYNARD BRANCH	47 NASON STREET	MAYNARD	MA	01754	MIDDLESEX	UNITED STATES	259323	364	
OK	Full Service	MEDFIELD BRANCH	541 MAIN STREET	MEDFIELD	MA	02052	NORFOLK	UNITED STATES	438852	518	
OK	Full Service	MEDFORD CENTER OFFICE	ONE RIVERSIDE AVENUE	MEDFORD	MA	02155	MIDDLESEX	UNITED STATES	193405	354	
OK	Full Service	MEDFORD SS BRANCH	760 FELLOWSHIP PLAZA	MEDFORD	MA	02155	MIDDLESEX	UNITED STATES	364171	425	
OK	Full Service	MEDFORD CENTER OFFICE	257 SPRING ST	MEDFORD	MA	02155	MIDDLESEX	UNITED STATES	291319	437	
OK	Full Service	MEDFORD CENTER OFFICE	503 HIGH STREET	MEDFORD	MA	02155	MIDDLESEX	UNITED STATES	291320	438	
OK	Full Service	METHUEN SS BRANCH	90 PLEASANT VALLEY STREET	METHUEN	MA	01844	ESSEX	UNITED STATES	363395	410	
OK	Full Service	MILFORD ROUTE 16 SS BRANCH	196 EAST MAIN STREET	MILFORD	MA	01957	WORCESTER	UNITED STATES	364249	432	
OK	Full Service	MILFORD SS BRANCH	420 GRANITE AVENUE	MILFORD	MA	02186	NORFOLK	UNITED STATES	245715	278	
OK	Full Service	MILTON VILLAGE BRANCH	40 ADAMS ST	MILTON	MA	02187	NORFOLK	UNITED STATES	17844	346	
OK	Full Service	MILTON CENTER BRANCH	34 MAIN ST	MILTON	MA	02187	NORFOLK	UNITED STATES	189857	337	
OK	Full Service	MILTON VILLAGE BRANCH	150 WEST CENTRAL STREET	MILTON	MA	02187	NORFOLK	UNITED STATES	291046	477	
OK	Full Service	MILTON VILLAGE BRANCH	829 WORCESTER STREET	MILTON	MA	02187	NORFOLK	UNITED STATES	364324	434	
OK	Full Service	MILTON VILLAGE BRANCH	133 CHAPEL STREET	MILTON	MA	02187	NORFOLK	UNITED STATES	291045	476	
OK	Full Service	MILTON VILLAGE BRANCH	968 HIGHLAND AVE	MILTON	MA	02187	NORFOLK	UNITED STATES	232603	358	
OK	Full Service	MILTON VILLAGE BRANCH	550 TARKIN HILL ROAD	MILTON	MA	02187	NORFOLK	UNITED STATES	256132	285	
OK	Full Service	MILTON VILLAGE BRANCH	NEW BEDFORD DARTMOUTH SS BRANCH	438 DARTMOUTH STREET	NEW BEDFORD	MA	02740	BRISTOL	UNITED STATES	364326	435
OK	Full Service	MILTON VILLAGE BRANCH	NEW BEDFORD STOP & SHOP KING BRANCH	1001 KINGS HIGHWAY	NEW BEDFORD	MA	02745	BRISTOL	UNITED STATES	363828	419
OK	Full Service	MILTON VILLAGE BRANCH	300 WASHINGTON ST	NEWTON	MA	02458	MIDDLESEX	UNITED STATES	180826	352	
OK	Full Service	MILTON VILLAGE BRANCH	1188 CENTRE STREET	NEWTON CENTER	MA	02459	MIDDLESEX	UNITED STATES	256362	320	
OK	Full Service	MILTON VILLAGE BRANCH	1128 BEACON STREET	NEWTON HIGHLAND	MA	02461	MIDDLESEX	UNITED STATES	259852	317	
OK	Full Service	MILTON VILLAGE BRANCH	398 WALNUT STREET	NEWTONVILLE	MA	02480	MIDDLESEX	UNITED STATES	245738	327	
OK	Full Service	MILTON VILLAGE BRANCH	NORTH ADAMS BRANCH	NORTH ADAMS	MA	01247	BERKSHIRE	UNITED STATES	362050	383	
OK	Full Service	MILTON VILLAGE BRANCH	757 TURNPIKE STREET	NORTH ANDOVER	MA	01845	ESSEX	UNITED STATES	363397	412	
OK	Full Service	MILTON VILLAGE BRANCH	206 EAST WASHINGTON STREET	NORTH ATTLEBORO	MA	02763	BRISTOL	UNITED STATES	366009	451	
OK	Full Service	MILTON VILLAGE BRANCH	25 FAUNCE CORNER MALL ROAD	NORTH DARTMOUTH	MA	02747	BRISTOL	UNITED STATES	362565	389	
OK	Full Service	MILTON VILLAGE BRANCH	690 DEPOT STREET	NORTH DARTMOUTH	MA	02747	BRISTOL	UNITED STATES	245720	313	
OK	Full Service	MILTON VILLAGE BRANCH	100 WORCESTER STREET	NORTH DARTMOUTH	MA	02747	BRISTOL	UNITED STATES	363399	414	
OK	Full Service	MILTON VILLAGE BRANCH	72 MAIN STR	NORTH DARTMOUTH	MA	02747	BRISTOL	UNITED STATES	244658	444	
OK	Full Service	MILTON VILLAGE BRANCH	265 MAIN STREET RT 28	NORTH DARTMOUTH	MA	02747	BRISTOL	UNITED STATES	363399	405	
OK	Full Service	MILTON VILLAGE BRANCH	228 KING STREET	NORTH DARTMOUTH	MA	02747	BRISTOL	UNITED STATES	362716	397	
OK	Full Service	MILTON VILLAGE BRANCH	468 WASHINGTON STREET	NORWELL	MA	02061	PLYMOUTH	UNITED STATES	364338	436	
OK	Full Service	MILTON VILLAGE BRANCH	36 WASHINGTON STREET	NORWELL	MA	02061	PLYMOUTH	UNITED STATES	291394	309	
OK	Full Service	MILTON VILLAGE BRANCH	134 NAHATAN ST	NORWOOD	MA	02062	NORFOLK	UNITED STATES	253976	294	
OK	Full Service	MILTON VILLAGE BRANCH	1415 PROVIDENCE HIGHWAY	NORWOOD	MA	02062	NORFOLK	UNITED STATES	364226	427	
OK	Full Service	MILTON VILLAGE BRANCH	20 RT 6A STE A	ORLEANS	MA	02653	BARNSTABLE	UNITED STATES	425185	501	
OK	Full Service	MILTON VILLAGE BRANCH	65 WILSON AVE	OSTERVILLE	MA	02655	BARNSTABLE	UNITED STATES	291469	296	
OK	Full Service	MILTON VILLAGE BRANCH	19 HOWLEY STREET	PEARBOY	MA	01960	ESSEX	UNITED STATES	362782	399	
OK	Full Service	MILTON VILLAGE BRANCH	125 CHURCH ST SUITE D	PEARBOY	MA	02359	PLYMOUTH	UNITED STATES	363396	411	
OK	Full Service	MILTON VILLAGE BRANCH	600 MERRILL ROAD	PITTSFIELD	MA	01201	BERKSHIRE	UNITED STATES	362051	384	
OK	Full Service	MILTON VILLAGE BRANCH	1 DAK FOX DRIVE	PITTSFIELD	MA	01201	BERKSHIRE	UNITED STATES	362052	385	
OK	Full Service	MILTON VILLAGE BRANCH	109 TALTON STREET	PLAINVILLE	MA	02762	NORFOLK	UNITED STATES	452526	526	
OK	Full Service	MILTON VILLAGE BRANCH	2260 STATE ROAD	PLYMOUTH	MA	02360	PLYMOUTH	UNITED STATES	245736	326	
OK	Full Service	MILTON VILLAGE BRANCH	20 NORTH PARK AVENUE	PLYMOUTH	MA	02360	PLYMOUTH	UNITED STATES	16318	283	
OK	Full Service	MILTON VILLAGE BRANCH	44 CARVER ROAD	PLYMOUTH	MA	02360	PLYMOUTH	UNITED STATES	363398	413	
OK	Full Service	MILTON VILLAGE BRANCH	371 HANCOCK STREET	QUINCY	MA	02171	NORFOLK	UNITED STATES	291430	307	
OK	Full Service	MILTON VILLAGE BRANCH	1200 HANCOCK STREET	QUINCY	MA	02169	NORFOLK	UNITED STATES	16327	306	
OK	Full Service	MILTON VILLAGE BRANCH	65 NEWPORT AVENUE	QUINCY	MA	02170	NORFOLK	UNITED STATES	364323	433	
OK	Full Service	MILTON VILLAGE BRANCH	495 SOUTHERN ARTERY	QUINCY	MA	02169	NORFOLK	UNITED STATES	420170	470	
OK	Full Service	MILTON VILLAGE BRANCH	85 QUINCY AVENUE	QUINCY	MA	02169	NORFOLK	UNITED STATES	291431	308	
OK	Full Service	MILTON VILLAGE BRANCH	50 SOUTH MAIN STREET	RANDOLPH	MA	02368	NORFOLK	UNITED STATES	35274	367	
OK	Full Service	MILTON VILLAGE BRANCH	RAYNHAM STOP & SHOP BRANCH	36 CAPE HIGHWAY	RAYNHAM	MA	02767	BRISTOL	366021	458	
OK	Full Service	MILTON VILLAGE BRANCH	READING STOP & SHOP BRANCH	25 WALKERS BROOK DRIVE	READING	MA	01867	MIDDLESEX	468268	1269	
OK	Full Service	MILTON VILLAGE BRANCH	REVERE BRANCH	385 BROADWAY	REVERE	MA	02151	SUFFOLK	291059	274	
OK	Full Service	MILTON VILLAGE BRANCH	REVERE SS BRANCH	40 FURLONGS DRIVE	REVERE	MA	02151	SUFFOLK	439449	521	
OK	Full Service	MILTON VILLAGE BRANCH	REVERE STOP & SHOP SQUIRE ROAD BRANCH	540 SQUIRE ROAD	REVERE	MA	02151	SUFFOLK	362783	400	
OK	Full Service	MILTON VILLAGE BRANCH	777 SOUTH STREET	ROSLINDALE	MA	02131	SUFFOLK	UNITED STATES	245704	273	
OK	Full Service	MILTON VILLAGE BRANCH	950 AMERICAN LEGION HIGHWAY	ROSLINDALE	MA	02131	SUFFOLK	UNITED STATES	505861	568	
OK	Full Service	MILTON VILLAGE BRANCH	2343 WASHINGTON STREET	ROXBURY	MA	02119	SUFFOLK	UNITED STATES	245691	298	
OK	Full Service	MILTON VILLAGE BRANCH	SANDWICH BRANCH	10 MERCHANTS RD	SANDWICH	MA	02563	BARNSTABLE	253979	299	
OK	Full Service	MILTON VILLAGE BRANCH	SANDWICH STOP & SHOP BRANCH	65 ROUTE 6A	SANDWICH	MA	02563	BARNSTABLE	423032	483	
OK	Full Service	MILTON VILLAGE BRANCH	SAUGUS INSTORE BRANCH	1808 MAIN STREET	SAUGUS	MA	01906	ESSEX	245734	325	
OK	Full Service	MILTON VILLAGE BRANCH	SEEKONK STOP & SHOP CBM BRANCH	125 HIGHLAND AVENUE	SEEKONK	MA	02771	BRISTOL	423033	484	
OK	Full Service	MILTON VILLAGE BRANCH	SHARON BRANCH	720 SOUTH MAIN STREET	SHARON	MA	02067	NORFOLK	UNITED STATES	245726	323
OK	Full Service	MILTON VILLAGE BRANCH	SHREWSBURY SS BRANCH	539 BOSTON TURNPIKE	SHREWSBURY	MA	01545	WORCESTER	UNITED STATES	423046	485
OK	Full Service	MILTON VILLAGE BRANCH	SOMERSET SS BRANCH	815 GRAND ARMY HIGHWAY	SOMERSET	MA	02725	BRISTOL	UNITED STATES	366022	459
OK	Full Service	MILTON VILLAGE BRANCH	DAVIS SQUARE BRANCH	212 ELM STR	SOMERVILLE	MA	02144	MIDDLESEX	UNITED STATES	17868	368
OK	Full Service	MILTON VILLAGE BRANCH	SOMERVILLE STOP & SHOP BRANCH	779 MCGRATH HIGHWAY	SOMERVILLE	MA	02143	MIDDLESEX	UNITED STATES	432104	504
OK	Full Service	MILTON VILLAGE BRANCH	UNION SQUARE BRANCH	40 BOW STREET UNION SQ	SOMERVILLE	MA	02143	MIDDLESEX	UNITED STATES	291456	369
OK	Full Service	MILTON VILLAGE BRANCH	WINTER HILL OFFICE	338 BROADWAY	SOMERVILLE	MA	02143	MIDDLESEX	UNITED STATES	193411	355
OK	Full Service	MILTON VILLAGE BRANCH	SOUTH ATTLEBORO BRANCH	1170 NEWPORT AVE SUITE E-04	SOMERVILLE	MA	02145	BRISTOL	UNITED STATES	245721	314
OK	Full Service	MILTON VILLAGE BRANCH	SOUTH BOSTON BRANCH	441 WEST BROADWAY	SOUTH BOSTON	MA	02127	SUFFOLK	UNITED STATES	291708	382
OK	Full Service	MILTON VILLAGE BRANCH	DARTMOUTH STREET BRANCH	606 DARTMOUTH STREET	SOUTH DARTMOUTH	MA	02748	BRISTOL	UNITED STATES	423463	498
OK	Full Service	MILTON VILLAGE BRANCH	DENNIS STOP & SHOP BRANCH	500 ROUTE 134, PATRIOT SQUARE MALL	SOUTH DENNIS	MA	02660	BARNSTABLE	UNITED STATES	253980	302
OK	Full Service	MILTON VILLAGE BRANCH	SOUTH DENNIS BRANCH	434, RTE 134	SOUTH DENNIS	MA	02660	BARNSTABLE	UNITED STATES	479890	1286
OK	Full Service	MILTON VILLAGE BRANCH	SOUTH YARMOUTH AVE SS BRANCH	484A STATION AVENUE	SOUTH YARMOUTH	MA	02664	BARNSTABLE	UNITED STATES	291470	297
OK	Full Service	MILTON VILLAGE BRANCH	SOUTH YARMOUTH BRANCH	1116 HIGHWAY 28	SOUTH YARMOUTH	MA	02664	BARNSTABLE	UNITED STATES	423464	499
OK	Full Service	MILTON VILLAGE BRANCH	SOUTH YARMOUTH SS BRANCH	55 LONG POND DRIVE	SOUTH YARMOUTH	MA	02664	BARNSTABLE	UNITED STATES	291287	510
OK	Full Service	MILTON VILLAGE BRANCH	ISLAND POND BRANCH	20 ISLAND POND ROAD	SPRINGFIELD	MA	01118	HAMPDEN	UNITED STATES	291288	511
OK	Full Service	MILTON VILLAGE BRANCH	MAIN STREET BRANCH	950 MAIN STREET	SPRINGFIELD	MA	01103	HAMPDEN	UNITED STATES	479884	1280
OK	Full Service	MILTON VILLAGE BRANCH	SPRINGFIELD COOLEY STREET SS BRANCH	415 COOLEY STREET	SPRINGFIELD	MA	01128	HAMPDEN	UNITED STATES	363830	420
OK	Full Service	MILTON VILLAGE BRANCH	SPRINGFIELD SS BRANCH	1600 BOSTON ROAD	SPRINGFIELD	MA	01129	HAMPDEN	UNITED STATES	363831	421
OK	Full Service	MILTON VILLAGE BRANCH	STONEHAM SS BRANCH	259 MAIN STREET RT 28	STONEHAM	MA	02180	MIDDLESEX	UNITED STATES	291340	347
OK	Full Service	MILTON VILLAGE BRANCH	COBBS CORNER BRANCH	90 SHARON STREET	STOUGHTON	MA	02072	NORFOLK	UNITED STATES	256360	319
OK	Full Service	MILTON VILLAGE BRANCH	STOUGHTON BRANCH	601 WASHINGTON STREET	STOUGHTON	MA	02072	NORFOLK	UNITED STATES	364054	423
OK	Full Service	MILTON VILLAGE BRANCH	STOUGHTON SS BRANCH	278 WASHINGTON ST RT 138	STOUGHTON	MA	02072	NORFOLK	UNITED STATES	193518	487
OK	Full Service	MILTON VILLAGE BRANCH	STOWE OFFICE	159 GREAT ROAD	STOW	MA	01775	MIDDLESEX	UNITED STATES	418566	466
OK	Full Service	MILTON VILLAGE BRANCH	STURBRIDGE STOP & SHOP BRANCH	100 CHARLTON ROAD	STURBRIDGE	MA	01566	WORCESTER	UNITED STATES	193527	494
OK	Full Service	MILTON VILLAGE BRANCH	SUDBURY BRANCH	450 BOSTON POST ROAD	SUDBURY	MA	01776	MIDDLESEX	UNITED STATES	275669	342
OK	Full Service	MILTON VILLAGE BRANCH	SWAMPSCOTT BRANCH	500 PARADISE ROAD	SWAMPSCOTT	MA	01907	ESSEX	UNITED STATES	366013	455
OK	Full Service	MILTON VILLAGE BRANCH	SWAMPSCOTT STOP & SHOP BRANCH	450 PARADISE ROAD	SWAMPSCOTT	MA	01907	ESSEX	UNITED STATES	256149	446
OK	Full Service	MILTON VILLAGE BRANCH	TEWKSBURY BRANCH	285 MAIN STREET	TEWKSBURY	MA	01876	MIDDLESEX	UNITED STATES	365533	447
OK	Full Service	MILTON VILLAGE BRANCH	WALPOLE SS BRANCH	565 MAIN STREET	WALPOLE	MA	02081	NORFOLK	UNITED STATES	265533	376
OK	Full Service	MILTON VILLAGE BRANCH	NORTH WALTHAM BRANCH	1084 LEXINGTON STREET	WALTHAM	MA	02452	MIDDLESEX	UNITED STATES	41036	375
OK	Full Service	MILTON VILLAGE BRANCH	WALTHAM BRANCH	716 MAIN STREET	WALTHAM	MA	02451	MIDDLESEX	UNITED STATES	193779	353
OK	Full Service	MILTON VILLAGE BRANCH	WATERTOWN BRANCH	631 MOUNT AUBURN STREET	WATERTOWN	MA	02472	MIDDLESEX	UNITED STATES	364173	426
OK	Full Service	MILTON VILLAGE BRANCH	WATERTOWN PLEASANT SS BRANCH	700 PLEASANT STREET	WATERTOWN	MA	02472	MIDDLESEX	UNITED STATES	439448	520
OK	Full Service	MILTON VILLAGE BRANCH	WATERTOWN SS WATER BRANCH	171 WATERTOWN STREET	WATERTOWN	MA	02472	MIDDLESEX	UNITED STATES	541332	1343
OK	Full Service	MILTON VILLAGE BRANCH	WATERTOWN STOP & SHOP	400 BOSTON POST ROAD	WATERTOWN	MA	02472	MIDDLESEX	UNITED STATES	291042	475
OK	Full Service	MILTON VILLAGE BRANCH	WELLESLEY BRANCH	182 LINDEN STREET	WELLESLEY	MA	02482	NORFOLK	UNITED STATES	232627	359
OK	Full Service	MILTON VILLAGE BRANCH	WEST ROXBURY BRANCH	1999 CENTRE ST	WEST ROXBURY	MA	02132	SUFFOLK	UNITED STATES	364055	424
OK	Full Service	MILTON VILLAGE BRANCH	WEST SPRINGFIELD SS BRANCH	935 RIVERDALE ROAD	WEST SPRINGFIELD	MA	01089	HAMPDEN	UNITED STATES	418567	467
OK	Full Service	MILTON VILLAGE BRANCH	WESTBORO STOP & SHOP BRANCH	290 TURNPIKE RD STE 9B	WESTBOROUGH	MA	01581	WORCESTER	UNITED STATES	362784	401
OK	Full Service	MILTON VILLAGE BRANCH	WESTBORO STOP & SHOP LYMAN BRANCH	32 LYMAN STREET	WESTBOROUGH	MA	01581	WORCESTER	UNITED STATES	362584	393
OK	Full Service	MILTON VILLAGE BRANCH	WESTFIELD STOP & SHOP BRANCH	57 MAIN STREET	WESTFIELD	MA	01085	HAMPDEN	UNITED STATES	265535	377
OK	Full Service	MILTON VILLAGE BRANCH	WESTON BRANCH	415 BOSTON POST ROAD	WESTON	MA	02493	MIDDLESEX	UNITED STATES	291047	478
OK	Full Service	MILTON VILLAGE BRANCH	WESTWOOD ROCHE BROTHERS BRANCH	338 WASHINGTON STREET	WESTWOOD	MA	02090	NORFOLK	UNITED STATES	439450	522
OK	Full Service	MILTON VILLAGE BRANCH	WEYMOUTH INSTORE BRANCH	35 PLEASANT STREET	WEYMOUTH	MA	02190	NORFOLK	UNITED STATES	365671	448
OK	Full Service	MILTON VILLAGE BRANCH	WHITMAN SS BRANCH	475 BEDFORD STREET RT 18	WHITMAN	MA	02382	PLYMOUTH	UNITED STATES	291285	523
OK	Full Service	MILTON VILLAGE BRANCH	WILBRAHAM BRANCH	455 MAIN STREET	WILBRAHAM	MA	02095	HAMPDEN	UNITED STATES	244870	345
OK	Full Service	MILTON VILLAGE BRANCH	WILMINGTON BRANCH								

OK	Full Service	RUSSELL STREET BRANCH	6 RUSSELL ST	WOBURN	MA	01801	MIDDLESEX	UNITED STATES	193785	331
OK	Full Service	WOBURN BRANCH	355 MAIN STREET	WOBURN	MA	01801	MIDDLESEX	UNITED STATES	1724	130
OK	Full Service	WOBURN SS BRANCH	2 ELM STREET	WOBURN	MA	01801	MIDDLESEX	UNITED STATES	363476	415
OK	Full Service	WORCESTER GRAFTON SS BRANCH	949 GRAFTON STREET	WORCESTER	MA	01604	WORCESTER	UNITED STATES	419002	469
OK	Full Service	WORCESTER SS PLAZA BRANCH	3414 LINCOLN STREET, LINCOLN PLAZA	WORCESTER	MA	01605	WORCESTER	UNITED STATES	365976	450
OK	Full Service	WORCESTER BOYLSTON SS BRANCH	940 WEST BOYLSTON STREET	WORCESTER	MA	01606	WORCESTER	UNITED STATES	418568	468
OK	Full Service	ANN ARBOR KROGER BRANCH	3615 WASHTENAW AVE	ANN ARBOR	MI	48104	WASHTENAW	UNITED STATES	364881	982
OK	Full Service	BELLEVILLE BRANCH	105 MAIN STREET	BELLEVILLE	MI	48111	WAYNE	UNITED STATES	271665	868
OK	Full Service	BERKLEY BRANCH	27897 WOODWARD	BERKLEY	MI	48072	OAKLAND	UNITED STATES	271881	857
OK	Full Service	BIRMINGHAM BRANCH	1000 HAYNES RD	BIRMINGHAM	MI	45009	OAKLAND	UNITED STATES	271871	852
OK	Full Service	BLOOMFIELD HILLS BRANCH	2500 W MAPLE RD	BLOOMFIELD HILLS	MI	48301	OAKLAND	UNITED STATES	271830	813
OK	Full Service	WOODWARD LONG LAKE BRANCH	39510 WOODWARD AVE	BLOOMFIELD HILLS	MI	48304	OAKLAND	UNITED STATES	271856	859
OK	Full Service	BRIGHTON KROGER BRANCH	6908 E GRAND RIVER	BRIGHTON	MI	48116	LIVINGSTON	UNITED STATES	271688	806
OK	Full Service	BROWNSTOWN INSTORE BRANCH	23849 WEST RD	BROWNSTONE	MI	48134	WAYNE	UNITED STATES	364887	988
OK	Full Service	CANTON CENTER BRANCH	285 NORTH CANTON CENTER ROAD	CANTON	MI	48187	WAYNE	UNITED STATES	427113	1077
OK	Full Service	CANTON TOWNSHIP BRANCH	41401 FORD RD	CANTON	MI	48187	WAYNE	UNITED STATES	271861	843
OK	Full Service	CHESANING BRANCH	100 W BROAD ST	CHESANING	MI	48616	SAGINAW	UNITED STATES	271866	849
OK	Full Service	HAYES 19 MILE BRANCH	15341 19 MILE RD	CLINTON TOWNSHIP	MI	48038	MACOMB	UNITED STATES	271666	869
OK	Full Service	MORAVIAN BRANCH	36520 MORAVIAN DRIVE	CLINTON TOWNSHIP	MI	48035	MACOMB	UNITED STATES	271849	831
OK	Full Service	COMMERCE TOWNSHIP KROGER BRANCH	2900 UNION LAKE ROAD	COMMERCE TOWNSHIP	MI	48382	OAKLAND	UNITED STATES	364988	1004
OK	Full Service	DEARBORN BRANCH	23801 MICHIGAN AVE	DEARBORN	MI	48124	WAYNE	UNITED STATES	271869	851
OK	Full Service	DEARBORN GREENFIELD BRANCH	15930 MICHIGAN	DEARBORN	MI	48126	WAYNE	UNITED STATES	271675	884
OK	Full Service	DEARBORN SCHAEFER BRANCH	13656 MICHIGAN	DEARBORN	MI	48126	WAYNE	UNITED STATES	271674	883
OK	Full Service	CHERRY HILL INKSTER BRANCH	27270 CHERRY HILL	DEARBORN HEIGHTS	MI	48127	WAYNE	UNITED STATES	271673	882
OK	Full Service	FORD GULLEY BRANCH	25550 FORD ROAD	DEARBORN HEIGHTS	MI	48127	WAYNE	UNITED STATES	271657	870
OK	Full Service	CAMPUS MARTIUS BRANCH	777 WOODWARD AVE	DETROIT	MI	48225-0000	WAYNE	UNITED STATES	41782	809
OK	Full Service	CONANT BRANCH	20333 CONANT AVE	DETROIT	MI	48234	WAYNE	UNITED STATES	271836	819
OK	Full Service	GRATIOT 7 MILE BRANCH	14501 GRATIOT AVE	DETROIT	MI	48205	WAYNE	UNITED STATES	271840	823
OK	Full Service	MICHIGAN CENTRAL BRANCH	7707 MICHIGAN AVENUE	DETROIT	MI	48210	WAYNE	UNITED STATES	271676	885
OK	Full Service	NEW CENTER BRANCH	7401 WOODWARD AVE	DETROIT	MI	48202	WAYNE	UNITED STATES	271839	822
OK	Full Service	REDFORD BRANCH	21500 GRAND RIVER AVE	DETROIT	MI	48219	WAYNE	UNITED STATES	271842	824
OK	Full Service	SCHAEFER 6 MILE BRANCH	16841 SCHAEFER HIGHWAY	DETROIT	MI	48235	WAYNE	UNITED STATES	271679	888
OK	Full Service	WARREN WOODMONT BRANCH	16501 W WARREN AVE	DETROIT	MI	48228	WAYNE	UNITED STATES	271837	820
OK	Full Service	DURAND BRANCH	210 N SAGINAW ST	DURAND	MI	48429	SHIAWASSEE	UNITED STATES	271867	850
OK	Full Service	FARMINGTON BRANCH	23220 FARMINGTON RD	FARMINGTON	MI	48336	OAKLAND	UNITED STATES	271831	814
OK	Full Service	FARMINGTON HILLS BRANCH	33333 W 12 MILE RD	FARMINGTON	MI	48334	OAKLAND	UNITED STATES	271852	834
OK	Full Service	FERRIS BRANCH	23011 WOODWARD AVE	FERRIS	MI	48220	OAKLAND	UNITED STATES	271832	815
OK	Full Service	GROSS POINTE WOODS BRANCH	19307 MACK AVENUE	GROSSE POINTE	MI	48236	WAYNE	UNITED STATES	271668	871
OK	Full Service	GROSSE POINTE BRANCH	693 MOTRE DAME AVE	GROSSE POINTE	MI	48230	WAYNE	UNITED STATES	271835	818
OK	Full Service	HARPER WOODS BRANCH	19601 VERNER RD	HARPER WOODS	MI	48223	WAYNE	UNITED STATES	271900	866
OK	Full Service	ORION OXFORD KROGER BRANCH	440 N LAPEER ROAD	LAKE ORION	MI	48362	OAKLAND	UNITED STATES	364987	1003
OK	Full Service	LAMBERTVILLE BRANCH	1462 STERNS ROAD	LAMBERTVILLE	MI	48144	MONROE	UNITED STATES	428838	1100
OK	Full Service	LINCOLN PARK KROGER BRANCH	2040 DIX	LINCOLN PARK	MI	48146	WAYNE	UNITED STATES	271685	893
OK	Full Service	EAST LIVONIA BRANCH	28959 W 5 MILE ROAD	LIVONIA	MI	48154	WAYNE	UNITED STATES	271682	890
OK	Full Service	LIVONIA BRANCH	31441 PLYMOUTH RD	LIVONIA	MI	48150	WAYNE	UNITED STATES	271845	827
OK	Full Service	MIDDLEBELT BRANCH	19410 MIDDLEBELT RD	LIVONIA	MI	48152	WAYNE	UNITED STATES	271844	826
OK	Full Service	NEWBURGH BRANCH	37307 W SIX MILE RD	LIVONIA	MI	48152	WAYNE	UNITED STATES	271855	837
OK	Full Service	21 MILE CARD ROAD KROGER BRANCH	21555 21 MILE ROAD	MACOMB	MI	48044	MACOMB	UNITED STATES	364986	1002
OK	Full Service	CHESTERFIELD TOWNSHIP BRANCH	27375 23 MILE ROAD	NEW BALTIMORE	MI	48051	MACOMB	UNITED STATES	422334	1027
OK	Full Service	GRAND RIVER BECK INSTORE BRANCH	47650 GRAND RIVER ROAD	NOVI	MI	48375	OAKLAND	UNITED STATES	364888	989
OK	Full Service	NOVI BRANCH	41400 W TEN MILE RD	NOVI	MI	48375	OAKLAND	UNITED STATES	271860	842
OK	Full Service	NORTHLAND BRANCH	20800 GREENFIELD AVE	OAK PARK	MI	48237	OAKLAND	UNITED STATES	271833	816
OK	Full Service	OKEMOS BRANCH	1575 W GRAND RIVER AVENUE	OKEMOS	MI	48864	INGHAM	UNITED STATES	271908	867
OK	Full Service	OWOSSO BRANCH	200 E MAIN ST	OWOSSO	MI	48867	SHIAWASSEE	UNITED STATES	42047	848
OK	Full Service	HAMBURG KROGER BRANCH	9700 CHILSON COMMONS CIRCLE	PINCKNEY	MI	48169	LIVINGSTON	UNITED STATES	444079	1180
OK	Full Service	5 MILE ROAD SHELTON ROAD BRANCH	44815 FIVE MILE ROAD	PLYMOUTH	MI	48170	WAYNE	UNITED STATES	422335	1028
OK	Full Service	PLYMOUTH MI BRANCH	790 PENNINGMAN	PLYMOUTH	MI	48170	WAYNE	UNITED STATES	271846	828
OK	Full Service	PLYMOUTH TOWNSHIP KROGER BRANCH	44525 ANN ARBOR ROAD	PLYMOUTH	MI	48170	WAYNE	UNITED STATES	364989	1005
OK	Full Service	REDFORD IN STORE BRANCH	9369 TELEGRAPH ROAD	REDFORD	MI	48239	WAYNE	UNITED STATES	271686	894
OK	Full Service	RICHMOND BRANCH	69055 MAIN ST	RICHMOND	MI	48062	MACOMB	UNITED STATES	271858	840
OK	Full Service	ROCHESTER HILLS BRANCH	44 N ADAMS RD	ROCHESTER	MI	48309	OAKLAND	UNITED STATES	271862	844
OK	Full Service	ROCHESTER RD WABASH BRANCH	2580 SOUTH ROCHESTER ROAD	ROCHESTER	MI	48307	OAKLAND	UNITED STATES	364886	987
OK	Full Service	ROSEVILLE BRANCH	26000 GRATIOT AVE	ROSEVILLE	MI	48066	MACOMB	UNITED STATES	271887	860
OK	Full Service	ROYAL OAK BRANCH	200 S MAIN ST	ROYAL OAK	MI	48067	OAKLAND	UNITED STATES	271848	830
OK	Full Service	MACK ST JOHN BRANCH	21800 GREATER MACK	SAINT CLAIR SHORES	MI	48080	MACOMB	UNITED STATES	271879	856
OK	Full Service	SAINT CLAIR SHORES BRANCH	31231 HARPER AVE	SAINT CLAIR SHORES	MI	48082	MACOMB	UNITED STATES	271827	810
OK	Full Service	23 MILE AND HAYES ROAD KROGER BRANCH	14945 23 MILE ROAD	SHELBY	MI	48315	MACOMB	UNITED STATES	364990	1006
OK	Full Service	25 MILE DEQUINDRE KROGER BRANCH	2058 25 MILE ROAD	SHELBY TOWNSHIP	MI	48316	MACOMB	UNITED STATES	364883	984
OK	Full Service	SHELBY CREEK	8484 26 MILE ROAD	SHELBY TOWNSHIP	MI	48316	MACOMB	UNITED STATES	364985	1001
OK	Full Service	SOUTH LYON FARMERS JACKS BRANCH	22385 PONTIAC TRAIL	SOUTH LYON	MI	48178	OAKLAND	UNITED STATES	364882	983
OK	Full Service	12 MILE EVERGREEN INSTORE BRANCH	13855 W 12 MILE ROAD	SOUTHFIELD	MI	48076	OAKLAND	UNITED STATES	359111	957
OK	Full Service	LATHRUP BRANCH	27777 SOUTHFIELD RD	SOUTHFIELD	MI	48076	OAKLAND	UNITED STATES	271878	855
OK	Full Service	SOUTHFIELD BRANCH	24624 W TEN MILE RD	SOUTHFIELD	MI	48033	OAKLAND	UNITED STATES	271856	838
OK	Full Service	FORT EUREKA BRANCH	14600 W FORT ST	SOUTHGATE	MI	48195	WAYNE	UNITED STATES	271890	861
OK	Full Service	SOUTHGATE BRANCH	11275 ALLEN RD	SOUTHGATE	MI	48195	WAYNE	UNITED STATES	271854	836
OK	Full Service	14 MILE & MOUND BRANCH	5775 E 14 MILE ROAD	STERLING HEIGHTS	MI	48310	MACOMB	UNITED STATES	429939	1114
OK	Full Service	16 MILE DEQUINDRE BRANCH	2270 16 MILE ROAD	STERLING HEIGHTS	MI	48310	MACOMB	UNITED STATES	271670	873
OK	Full Service	18 MILE DEQUINDRE BRANCH	2225 18 MILE RD	STERLING HEIGHTS	MI	48314	MACOMB	UNITED STATES	271865	847
OK	Full Service	HALL ROAD AND MOUND BRANCH	44547 MOUND ROAD	STERLING HEIGHTS	MI	48314	MACOMB	UNITED STATES	428813	1084
OK	Full Service	JACKSIDE BRANCH	13620 NORTHBAY DR	STERLING HEIGHTS	MI	48313	MACOMB	UNITED STATES	271857	839
OK	Full Service	STERLING HEIGHTS BRANCH	36836 VAN DYKE AVE	STERLING HEIGHTS	MI	48312	MACOMB	UNITED STATES	271850	832
OK	Full Service	EUREKA ROAD PARDEE BRANCH	23455 EUREKA RD	TAYLOR	MI	48180	WAYNE	UNITED STATES	221716	974
OK	Full Service	GODDARD ROAD BEECH DALY BRANCH	25700 GODDARD ROAD	TAYLOR	MI	48180-3965	WAYNE	UNITED STATES	221717	975
OK	Full Service	TAYLOR INSTORE BRANCH	7000 MONROE BLVD	TAYLOR	MI	48180	WAYNE	UNITED STATES	364885	986
OK	Full Service	TRENTON BRANCH	4480 FORT ST	TRENTON	MI	48183	WAYNE	UNITED STATES	271864	846
OK	Full Service	TRENTON WEST ROAD BRANCH	3635 WEST ROAD	TRENTON	MI	48183	WAYNE	UNITED STATES	271722	978
OK	Full Service	LONG LAKE LIVERNOIS BRANCH	55 W LONG LAKE RD	TROY	MI	48098	OAKLAND	UNITED STATES	271882	858
OK	Full Service	STEPHENSON 14 MILE BRANCH	125 STEPHENSON HWY	TROY	MI	48083	OAKLAND	UNITED STATES	271859	841
OK	Full Service	TROY BRANCH	751 E BIG BEAVER RD	TROY	MI	48083	OAKLAND	UNITED STATES	271853	835
OK	Full Service	SHELBY TOWNSHIP BRANCH	48950 VAN DYKE	UTICA	MI	48317	MACOMB	UNITED STATES	271891	862
OK	Full Service	COMMERCE TOWNSHIP BRANCH	1761 HAGGERTY ROAD	WALLED LAKE	MI	48390	OAKLAND	UNITED STATES	428812	1083
OK	Full Service	12 MILE VAN DYKE BRANCH	8424 12 MILE ROAD	WARREN	MI	48093	MACOMB	UNITED STATES	271671	874
OK	Full Service	SCHOENHERR 12 MILE BRANCH	28455 SCHOENHERR RD	WARREN	MI	48088	MACOMB	UNITED STATES	271875	854
OK	Full Service	TWELVE MILE DEQUINDRE BRANCH	2050 TWELVE MILE RD	WARREN	MI	48092	MACOMB	UNITED STATES	271829	812
OK	Full Service	VAN DYKE TIMKEN BRANCH	23521 VAN DYKE AVE	WARREN	MI	48089	MACOMB	UNITED STATES	271828	811
OK	Full Service	WARREN KROGER BRANCH	13700 14 MILE ROAD	WARREN	MI	48093	MACOMB	UNITED STATES	364884	985
OK	Full Service	WATERFORD MI BRANCH	7620 HIGHLAND RD	WATERFORD	MI	48327	OAKLAND	UNITED STATES	271863	845
OK	Full Service	WEST BLOOMFIELD BRANCH	6465 ORCHARD LAKE ROAD	WEST BLOOMFIELD	MI	48322	OAKLAND	UNITED STATES	271834	817
OK	Full Service	CHERRY HILL KROGER BRANCH	200 MERRIMAN ROAD	WESTLAND	MI	48186	WAYNE	UNITED STATES	271872	853
OK	Full Service	WESTLAND BRANCH	7205 WAYNE RD	WESTLAND	MI	48185	WAYNE	UNITED STATES	271847	829
OK	Full Service	WYANDOTTE FIRST STREET BRANCH	3058 FIRST STREET	WYANDOTTE	MI	48192-5910	WAYNE	UNITED STATES	6415	973
OK	Full Service	YPSILANTI BRANCH	123 W MICHIGAN AVENUE	YPSILANTI	MI	48197	WASHTENAW	UNITED STATES	271684	892
OK	Full Service	AMHERST BRANCH	199 ROUTE 101 MEETING PLACE PLAZA	AMHERST	NH	03031	HILLSBOROUGH	UNITED STATES	209090	660
OK	Full Service	BARRINGTON BRANCH	581 FRANKLIN PIERCE HIGHWAY	BARRINGTON	NH	03825	STRAFFORD	UNITED STATES	240802	670
OK	Full Service	BEDFORD BRANCH	106 S RIVER RD	BEDFORD	NH	03110	HILLSBOROUGH	UNITED STATES	144118	664
OK	Limited Service	BEDFORD DRIVE-UP BRANCH	91 SOUTH RIVER ROAD	BEDFORD	NH	03110	HILLSBOROUGH	UNITED STATES	250392	651
OK	Full Service	BERLIN BRANCH	173 PLEASANT STR	BERLIN	NH	03570	COOS	UNITED STATES	7341	626
OK	Full Service	CLAREMONT BRANCH	74 PLEASANT STREET	CLAREMONT	NH	03743-2610	SULLIVAN	UNITED STATES	4187	602
OK	Full Service	COLEBROOK BRANCH	104 MAIN STREET	COLEBROOK	NH	03576	COOS	UNITED STATES	4190	627
OK	Full Service	CAPITAL PLAZA BRANCH	1 CAPITAL PLAZA MAIN STREET	CONCORD	NH	03301	MERRIMACK	UNITED STATES	11212	639
OK	Full Service	CONCORD SHAW'S BRANCH	20 FORT EDGY STREET	CONCORD	NH	03301	MERRIMACK	UNITED STATES	208994	675
OK	Full Service	LOUDON ROAD BRANCH	188 LOUDON ROAD	CONCORD	NH	03301	MERRIMACK	UNITED STATES	208985	614
OK	Full Service	MCKEE SQUARE OFFICE	88 SOUTH STREET	CONCORD	NH	03301	MERRIMACK	UNITED STATES	208984	613
OK	Full Service	PENACOOK OFFICE	339 VILLAGE STREET	CONCORD	NH	03303	MERRIMACK	UNITED STATES	208982	612
OK	Full Service	CONWAY BRANCH	234 WHITE MOUNTAIN HIGHWAY	CONWAY	NH	03818	CARROLL	UNITED STATES	246475	625
OK	Full Service	DERRY SS BRANCH	42 PINKERTON STREET	DERRY	NH	03038	ROCKINGHAM	UNITED STATES	334364	682
OK	Full Service	DOVER BRANCH	140 WASHINGTON STREET	DOVER	NH	03820	STRAFFORD	UNITED STATES	11211	669
OK	Full Service	EXETER BRANCH	154 WATER STR	EXETER	NH	03833	ROCKINGHAM	UNITED STATES	11717	617

OK	Limited Service	EXETER DRIVE UP BRANCH	11 FRONT STREET	EXETER	NH	03833	ROCKINGHAM	UNITED STATES	454179	692	
OK	Full Service	FRANKLIN BRANCH	921 CENTRAL STREET	FRANKLIN	NH	03235	MERRIMACK	UNITED STATES	209024	631	
OK	Full Service	GOFFSTOWN BRANCH	11 CHURCH STREET	GOFFSTOWN	NH	03045	HILLSBOROUGH	UNITED STATES	209078	661	
OK	Full Service	HAMPTON BRANCH	35 WINNACUNNET RD	HAMPTON	NH	03842	ROCKINGHAM	UNITED STATES	11818	638	
OK	Full Service	HAMPTON HANNAFORD BRANCH	630 LAFAYETTE RD	HAMPTON	NH	03842	ROCKINGHAM	UNITED STATES	208991	672	
OK	Full Service	HAMPTON FALLS BRANCH	81 LAFAYETTE ROAD	HAMPTON FALLS	NH	03844	ROCKINGHAM	UNITED STATES	242711	618	
OK	Full Service	HANOVER BRANCH	44 SOUTH MAIN STREET	HANOVER	NH	03755	GRAFTON	UNITED STATES	209049	618	
OK	Full Service	HENNIKER BRANCH	4 WESTERN AVENUE	HENNIKER	NH	03242	MERRIMACK	UNITED STATES	208986	616	
OK	Full Service	HOOKESETT BRANCH	1283 HOOKESETT ROAD	HOOKESETT	NH	03106	MERRIMACK	UNITED STATES	240807	642	
OK	Full Service	HUDSON BRANCH	71 LOWELL RD	HUDSON	NH	03051	HILLSBOROUGH	UNITED STATES	224670	654	
OK	Full Service	KEENE BRANCH	15 MAIN STR	KEENE	NH	03431	CHESHIRE	UNITED STATES	4200	667	
OK	Full Service	LACONIA BRANCH	587 MAIN STREET	LACONIA	NH	03246	BELKNAP	UNITED STATES	11958	628	
OK	Limited Service	LACONIA DRIVE-UP BRANCH	62 BEACON STREET E	LACONIA	NH	03246	BELKNAP	UNITED STATES	454275	693	
OK	Full Service	LEBANON BRANCH	20 W PARK STR	LEBANON	NH	03766	GRAFTON	UNITED STATES	4205	622	
OK	Full Service	LINCOLN BRANCH	10 LUMBER YARD ROAD	LINCOLN	NH	03251	GRAFTON	UNITED STATES	12734	629	
OK	Full Service	LONDONDERRY BRANCH	42 NASHUA ROAD, ROUTE 102	LONDONDERRY	NH	03053	ROCKINGHAM	UNITED STATES	14414	665	
OK	Full Service	ELM STREET BRANCH	1590 NORTH ELM STREET	MANCHESTER	NH	03104	HILLSBOROUGH	UNITED STATES	240808	643	
OK	Full Service	ELM STREET BRANCH	875 ELM STREET	MANCHESTER	NH	03101	HILLSBOROUGH	UNITED STATES	4191	611	
OK	Full Service	GOFFSTOWN HANNAFORD BRANCH	605 MAST ROAD	MANCHESTER	NH	03102	HILLSBOROUGH	UNITED STATES	209000	679	
OK	Full Service	HANOVER STREET BRANCH	835 HANOVER STREET	MANCHESTER	NH	03104	HILLSBOROUGH	UNITED STATES	240806	641	
OK	Full Service	MANCHESTER HANNAFORD BRANCH	201 JOHN E DEVINE DRIVE	MANCHESTER	NH	03103	HILLSBOROUGH	UNITED STATES	209001	680	
OK	Full Service	MCGREGOR STREET BRANCH	7 MCGREGOR STREET	MANCHESTER	NH	03102	HILLSBOROUGH	UNITED STATES	250390	649	
OK	Full Service	SOUTH WILLOW BRANCH	688 SOUTH WILLOW STREET	MANCHESTER	NH	03103	HILLSBOROUGH	UNITED STATES	494415	1301	
OK	Full Service	MEREDITH BRANCH	66 NH ROUTE 25	MEREDITH	NH	03253	BELKNAP	UNITED STATES	15113	653	
OK	Full Service	MERRIMACK OFFICE	268 DW HIGHWAY SOUTH	MERRIMACK	NH	03054	HILLSBOROUGH	UNITED STATES	209081	663	
OK	Full Service	MILFORD NH BRANCH	173 ELM STREET	MILFORD	NH	03055	HILLSBOROUGH	UNITED STATES	4210	659	
CHANGE	12/31/2016	Limited Service	MILFORD SHAW'S BRANCH	586 NASHUA STREET SUITE 1	MILFORD	NH	03055	HILLSBOROUGH	UNITED STATES	582107	ADD FDIC NUMBER & OFFICE
OK	Full Service	COLISEUM AVENUE BRANCH	33 COLISEUM AVENUE	NASHUA	NH	03063	HILLSBOROUGH	UNITED STATES	224672	656	
OK	Full Service	MAIN STREET NASHUA BRANCH	238 MAIN STREET	NASHUA	NH	03060	HILLSBOROUGH	UNITED STATES	224671	655	
OK	Full Service	NORTHEASTERN BOULEVARD BRANCH	122 NORTHEASTERN BOULEVARD	NASHUA	NH	03062	HILLSBOROUGH	UNITED STATES	250246	650	
OK	Full Service	SOUTHSIDE PLAZA BRANCH	277 DW HIGHWAY	NASHUA	NH	03060	HILLSBOROUGH	UNITED STATES	224673	657	
OK	Full Service	TRAFALGAR SQUARE BRANCH	ONE TRAFALGAR SQUARE	NASHUA	NH	03063	HILLSBOROUGH	UNITED STATES	224674	658	
OK	Full Service	NORTH CONWAY BRANCH	2778 WHITE MOUNTAIN HIGHWAY	NORTH CONWAY	NH	03860	CARROLL	UNITED STATES	12647	624	
OK	Full Service	NORTH HAMPTON BRANCH	63 LAFAYETTE ROAD	NORTH HAMPTON	NH	03862	ROCKINGHAM	UNITED STATES	242714	621	
OK	Full Service	OSSEPEE BRANCH	930 ROUTE 16	OSSEPEE	NH	03864	CARROLL	UNITED STATES	209125	633	
OK	Full Service	PELHAM BRANCH	155 BRIDGE STREET	PELHAM	NH	03076	HILLSBOROUGH	UNITED STATES	236108	647	
OK	Full Service	PITTSFIELD BRANCH	54 MAIN STREET	PITTSFIELD	NH	03263	MERRIMACK	UNITED STATES	4215	615	
OK	Full Service	PLYMOUTH BRANCH	20 HIGHLAND STR	PLYMOUTH	NH	03264	GRAFTON	UNITED STATES	4202	630	
OK	Full Service	PORTSMOUTH BRANCH	134 PLEASANT STR	PORTSMOUTH	NH	03801	ROCKINGHAM	UNITED STATES	11226	645	
OK	Full Service	PORTSMOUTH SHAW'S BRANCH	1800-28 WOODBURY AVE	PORTSMOUTH	NH	03801	ROCKINGHAM	UNITED STATES	208993	674	
OK	Full Service	RAYMOND BRANCH	9 FREETOWN ROAD	RAYMOND	NH	03077	ROCKINGHAM	UNITED STATES	208999	678	
OK	Full Service	RAYMOND HANNAFORD BRANCH	ROUTE 101, FREETOWN RD	RAYMOND	NH	03077	ROCKINGHAM	UNITED STATES	242712	619	
OK	Full Service	ROCHESTER BRANCH	ONE NORTH MAIN STR	ROCHESTER	NH	03867	STRAFFORD	UNITED STATES	4219	634	
OK	Limited Service	ROCHESTER DRIVE UP BRANCH	48 PORTLAND STREET	ROCHESTER	NH	03867	STRAFFORD	UNITED STATES	454178	691	
OK	Full Service	ROCHESTER HANNAFORD BRANCH	26 LILAC MALL, UNIT 1	ROCHESTER	NH	03867	STRAFFORD	UNITED STATES	208998	677	
OK	Full Service	ROLLINSFORD BRANCH	405 PORTLAND AVENUE	ROLLINSFORD	NH	03869	STRAFFORD	UNITED STATES	209117	635	
OK	Full Service	SALEM MAIN BRANCH	45 SOUTH BROADWAY	SALEM	NH	03079	ROCKINGHAM	UNITED STATES	15839	646	
OK	Full Service	SALEM SHAW'S BRANCH	92 CLUFF CROSSING RD	SALEM	NH	03079	ROCKINGHAM	UNITED STATES	208996	676	
OK	Full Service	SOMERSWORTH BRANCH	1 CONSTITUTIONAL WAY	SOMERSWORTH	NH	03878	STRAFFORD	UNITED STATES	11947	671	
OK	Limited Service	TRICITY PLAZA DRIVE UP BRANCH	56 TRICITY PLAZA	SOMERSWORTH	NH	03878	STRAFFORD	UNITED STATES	209118	636	
OK	Full Service	STRATHAM BRANCH	36 PORTSMOUTH AVENUE	STRATHAM	NH	03885	ROCKINGHAM	UNITED STATES	242713	620	
OK	Full Service	STRATHAM SHAW'S BRANCH	100 SHAW'S LAKE	STRATHAM	NH	03885	ROCKINGHAM	UNITED STATES	209002	681	
OK	Full Service	WEST LEBANON BRANCH	1 INTERCHANGE DRIVE SUITE 1	WEST LEBANON	NH	03784	GRAFTON	UNITED STATES	254683	637	
OK	Full Service	WINDHAM BRANCH	115 INDIAN ROCK ROAD	WINDHAM	NH	03087	ROCKINGHAM	UNITED STATES	251841	666	
OK	Full Service	WOLFEBORO MAIN BRANCH	7 CENTER STREET	WOLFEBORO	NH	03894	CARROLL	UNITED STATES	4224	632	
OK	Full Service	ALBANY DOWNTOWN STARBUCKS BRANCH	10 NORTH PEARL STREET	ALBANY	NY	12207	ALBANY	UNITED STATES	44940	36	
OK	Full Service	ALBANY BRANCH	1440 CENTRAL AVE AND WOLF ROAD, NORTHWAY	ALBANY	NY	12205	ALBANY	UNITED STATES	286866	37	
OK	Full Service	HANNAFORD/WOLF ROAD BRANCH	96 WOLF ROAD	ALBANY	NY	12205	ALBANY	UNITED STATES	286879	92	
OK	Full Service	LOVDONVILLE BRANCH	265 OSBORNE ROAD	ALBANY	NY	12211	ALBANY	UNITED STATES	286872	84	
OK	Full Service	PINE HILLS OFFICE	501 WESTERN AVENUE	ALBANY	NY	12203	ALBANY	UNITED STATES	286868	61	
OK	Full Service	SCHOOLHOUSE ROAD BRANCH	1516 WESTERN AVENUE	ALBANY	NY	12203	ALBANY	UNITED STATES	236430	78	
OK	Full Service	WASHINGTON AVE BRANCH	111 WASHINGTON AVE	ALBANY	NY	12210	ALBANY	UNITED STATES	236424	72	
OK	Full Service	AMSTERDAM BRANCH	4883 STATE HIGHWAY 30	AMSTERDAM	NY	12010	MONTGOMERY	UNITED STATES	422336	151	
OK	Full Service	BEACON BRANCH	364 MAIN STREET	BEACON	NY	12508	DUTCHESS	UNITED STATES	10224	50	
OK	Full Service	BINGHAMTON-WEST OFFICE	247 MAIN STREET	BINGHAMTON	NY	13905	BROOME	UNITED STATES	229551	118	
OK	Full Service	CHENANGO BRIDGE OFFICE	603 RIVER ROAD	BINGHAMTON	NY	13901	BROOME	UNITED STATES	229556	120	
OK	Full Service	BLOOMINGBURG BRANCH	3 WINTERTON RD	BLOOMINGBURG	NY	12721	SULLIVAN	UNITED STATES	213361	102	
OK	Full Service	BROOKPORT BRANCH	4871 LAKE ROAD	BROOKPORT	NY	14420	MONROE	UNITED STATES	356807	131	
OK	Full Service	CHEEKTOWAGA GALLERIA BRANCH	1722 WALDEN AVE	BUFFALO	NY	14225	ERIE	UNITED STATES	236896	32	
OK	Full Service	CREEKSIDE BRANCH	2797 NIAGARA FALLS BOULEVARD	BUFFALO	NY	14228	ERIE	UNITED STATES	236889	26	
OK	Full Service	DELAWARE SHERIDAN TOPS BRANCH	1740 SHERIDAN DRIVE	BUFFALO	NY	14223	ERIE	UNITED STATES	427118	183	
OK	Full Service	ELMWOOD AVE BUFFALO TOPS BRANCH	2101 ELMWOOD AVENUE	BUFFALO	NY	14207	ERIE	UNITED STATES	422360	173	
OK	Full Service	ELMWOOD HERTTEL BRANCH	1893 ELMWOOD AVENUE	BUFFALO	NY	14207	ERIE	UNITED STATES	236892	29	
OK	Full Service	KENMORE BRANCH	1698 SHERIDAN DR	BUFFALO	NY	14223	ERIE	UNITED STATES	271691	35	
OK	Full Service	LIBERTY MAIN STREET BRANCH	414 MAIN STREET, LIBERTY BLDG	BUFFALO	NY	14202	ERIE	UNITED STATES	236886	22	
OK	Full Service	MAIN & TRANSIT BRANCH	6850 MAIN STREET	BUFFALO	NY	14221	ERIE	UNITED STATES	236884	20	
OK	Full Service	MAPLE ROAD AMHERST TOPS BRANCH	2351 MAPLE ROAD	BUFFALO	NY	14221	ERIE	UNITED STATES	427117	182	
OK	Full Service	NORTH TOWN BRANCH	3180 SHERIDAN DRIVE	BUFFALO	NY	14226	ERIE	UNITED STATES	236888	25	
OK	Full Service	SOUTH PARK TOPS BRANCH	1440 S PARK AVENUE	BUFFALO	NY	14220	ERIE	UNITED STATES	422350	163	
OK	Full Service	THRUWAY PLAZA DRIVE TOPS BRANCH	700 THRUWAY PLAZA DRIVE	BUFFALO	NY	14223	ERIE	UNITED STATES	427121	186	
OK	Full Service	UNION ROAD TOPS BRANCH	3865 UNION ROAD	BUFFALO	NY	14225	ERIE	UNITED STATES	427120	185	
OK	Full Service	UNIVERSITY PLAZA TOPS BRANCH	3500 MAIN STREET	BUFFALO	NY	14226	ERIE	UNITED STATES	427116	181	
OK	Full Service	WEST SENeca BRANCH	101 SLADE AVENUE	BUFFALO	NY	14224	ERIE	UNITED STATES	236881	18	
OK	Full Service	CANANDAIGUA TOPS BRANCH	5150 NORTH STREET	CANANDAIGUA	NY	14424	ONTARIO	UNITED STATES	422346	159	
OK	Full Service	CICERO BRANCH	7941 BREWERTON ROAD	CICERO	NY	13039	ONONDAGA	UNITED STATES	236420	46	
OK	Full Service	E CIRCLE DR PRICECHOPPER BRANCH	5701 E CIRCLE DRIVE, STE 100	CICERO	NY	13039	ONONDAGA	UNITED STATES	422361	174	
OK	Full Service	CLIFTON PARK BRANCH	1 MUNICIPAL PLAZA	CLIFTON PARK	NY	12065	SARATOGA	UNITED STATES	286870	62	
OK	Full Service	CLIFTON PARK HANNAFORD BRANCH	19 CLIFTON COUNTRY RD	CLIFTON PARK	NY	12065	SARATOGA	UNITED STATES	286875	77	
OK	Full Service	CORTLAND TOPS BRANCH	3932 STATE ROUTE 281	CORTLAND	NY	13045	CORTLAND	UNITED STATES	422351	164	
OK	Full Service	DANVILLE TOPS BRANCH	35 FRANKLIN PLAZA	DANVILLE	NY	14437	LIVINGSTON	UNITED STATES	427173	200	
OK	Full Service	DERUYTER BRANCH	750 UTICA ST	DE RUYTER	NY	13052	MADISON	UNITED STATES	184018	116	
OK	Full Service	DELMAR BRANCH	180 DELAWARE AVENUE	DELMAR	NY	12054	ALBANY	UNITED STATES	285867	60	
OK	Full Service	DEPEW BRANCH	4864 TRANSIT ROAD	DEPEW	NY	14043	ERIE	UNITED STATES	236893	30	
OK	Full Service	DEPEW TOPS BRANCH	4777 TRANSIT ROAD	DEPEW	NY	14043	ERIE	UNITED STATES	422344	157	
OK	Full Service	GEORGE URBAN BRANCH	2040 GEORGE URBAN BOULEVARD	DEPEW	NY	14043	ERIE	UNITED STATES	236883	19	
OK	Full Service	TRANSIT ROAD DEPEW TOPS BRANCH	6363 TRANSIT ROAD	DEPEW	NY	14043	ERIE	UNITED STATES	427122	187	
OK	Full Service	DERRY TOPS BRANCH	6914 N ERIE ROAD	DERRY	NY	14047	ERIE	UNITED STATES	454245	257	
OK	Full Service	EAST AMHERST BRANCH	9430 TRANSIT ROAD SUITE 101	EAST AMHERST	NY	14051	ERIE	UNITED STATES	236890	27	
OK	Full Service	TRANSIT ROAD E AMHERST TOPS BRANCH	9660 TRANSIT ROAD	EAST AMHERST	NY	14051	ERIE	UNITED STATES	427123	188	
OK	Full Service	EAST AURORA BRANCH	212 MAIN ST	EAST AURORA	NY	14052	ERIE	UNITED STATES	236891	28	
OK	Full Service	GREY STREET TOPS BRANCH	65 GREY STREET	EAST AURORA	NY	140					

OK	Full Service	HARTWICK BRANCH	3092 COUNTY-HIGHWAY 11	HARTWICK	NY	13348	OTSEGO	UNITED STATES	213064	97
OK	Full Service	HERKIMER BRANCH	324 PROSPECT STREET	HERKIMER	NY	13350	HERKIMER	UNITED STATES	236647	76
OK	Full Service	HIGHLAND BRANCH	3650 US HIGHWAY 9W	HIGHLAND	NY	12528	ULSTER	UNITED STATES	279995	110
OK	Full Service	ITHACA TOPS	710 S MEADOW STREET	ITHACA	NY	14850	TOMPKINS	UNITED STATES	422352	165
OK	Full Service	JOHNSTOWN BRANCH	17 SOUTH MARKET STREET	JOHNSTOWN	NY	12095	FULTON	UNITED STATES	236414	41
OK	Full Service	JONESTON BRANCH	273 WALL STREET	KINGSTON	NY	12401	ULSTER	UNITED STATES	10233	49
OK	Full Service	UNSTER BRANCH	1300 ULSTER AVENUE, SUITE 110	KINGSTON	NY	12401	ULSTER	UNITED STATES	236510	51
OK	Full Service	LATHAM FARMS BRANCH	882 NEW LOUDON ROAD	LATHAM	NY	12110	ALBANY	UNITED STATES	286873	65
OK	Full Service	NEW LOUDON ROAD PRICE CHOPPER BRANCH	873 NEW LOUDON ROAD	LATHAM	NY	12110	ALBANY	UNITED STATES	444123	215
OK	Full Service	LIVERPOOL BRANCH	7541 OSWEGO ROAD	LIVERPOOL	NY	13090	ONONDAGA	UNITED STATES	364892	149
OK	Full Service	LOOKPORT BRANCH	5793 S TRANSIT RD	LOOKPORT	NY	14094	NIAGARA	UNITED STATES	359235	145
OK	Full Service	LOOKPORT TOPS BRANCH	5827 SOUTH TRANSIT ROAD	LOOKPORT	NY	14094	NIAGARA	UNITED STATES	427180	206
OK	Full Service	MALTA PRICE CHOPPER BRANCH	1 KENDALL WAY	MALTA	NY	12020	SARATOGA	UNITED STATES	473118	1277
OK	Full Service	MIDDLETOWN EAST OFFICE	253 ROUTE 211 E	MIDDLETOWN	NY	10940	ORANGE	UNITED STATES	236273	23
OK	Full Service	NEWARK BRANCH	711 WEST MILLER STREET	NEWARK	NY	14513	WAYNE	UNITED STATES	277479	5
OK	Full Service	MEADOW HILL BRANCH	1416 ROUTE 300	NEWBURGH	NY	12550	ORANGE	UNITED STATES	236288	58
OK	Full Service	NEWBURGH MID-TOWN OFFICE	456 BROADWAY	NEWBURGH	NY	12550	ORANGE	UNITED STATES	223585	107
OK	Full Service	NIAGARA FALLS BLVD TOPS BRANCH	7200 NIAGARA FALLS BOULEVARD	NIAGARA FALLS	NY	14304	NIAGARA	UNITED STATES	427181	207
OK	Full Service	NIAGARA FALLS BRANCH	8296 NIAGARA FALLS BLVD	NIAGARA FALLS	NY	14304	NIAGARA	UNITED STATES	236804	31
OK	Full Service	PORTAGE ROAD TOPS BR	1000 PORTAGE ROAD	NIAGARA FALLS	NY	14301	NIAGARA	UNITED STATES	427247	160
OK	Full Service	NIISKAYUNA BRANCH	3333 CONSUL ROAD	NIISKAYUNA	NY	12309	SCHENECTADY	UNITED STATES	286880	93
OK	Full Service	MID CITY PLAZA TOPS BRANCH	301 MEADOW DR	NORTH TONAWANDA	NY	14120	NIAGARA	UNITED STATES	444098	221
OK	Full Service	ONEIDA OFFICE	29 GLENWOOD SHOPPING PLAZA	ONEIDA	NY	13421	ONEIDA	UNITED STATES	236422	48
OK	Full Service	ONEIDA PRICE CHOPPER BRANCH	1000 MAIN STREET	ONEIDA	NY	13820	OTSEGO	UNITED STATES	422364	177
OK	Full Service	ONTARIO TOPS BRANCH	6272 PURCHASE ROAD	ONTARIO	NY	14519	WAYNE	UNITED STATES	427142	194
OK	Full Service	ORCHARD PARK TOPS BRANCH	3201 SOUTH-WESTERN BOULEVARD	ORCHARD PARK	NY	14127	ERIE	UNITED STATES	422343	156
OK	Full Service	PENFAIR OFFICE	2200 PENFIELD ROAD, 0	PENFIELD	NY	14526	MONROE	UNITED STATES	236923	13
OK	Full Service	MILESTONE SQUARE BRANCH	17 NORTH AVENUE/ MILESTONE SQUARE	PLEASANT VALLEY	NY	12569	DUTCHESS	UNITED STATES	236432	55
OK	Full Service	PORT JERVIS BRANCH	5 SOUTH BROOME STREET	PORT JERVIS	NY	12771	ORANGE	UNITED STATES	213368	105
OK	Full Service	RED OAKS MILL BRANCH	32 VASSAR ROAD	POUGHKEEPSIE	NY	12603	DUTCHESS	UNITED STATES	236431	54
OK	Full Service	GLEN STREET PRICE CHOPPER BRANCH	677 UPPER GLEN STREET	QUEENSBURY	NY	12804	WARREN	UNITED STATES	422338	152
OK	Full Service	QUEENSBURY BRANCH	771 UPPER GLEN STREET	QUEENSBURY	NY	12804	WARREN	UNITED STATES	454241	253
OK	Full Service	RHINEBECK OFFICE	6708 ROUTE 9	RHINEBECK	NY	12572	DUTCHESS	UNITED STATES	214923	106
OK	Full Service	BRIGHTON NY BRANCH	2000 MONROE AVE.	ROCHESTER	NY	14618	MONROE	UNITED STATES	236871	3
OK	Full Service	BUFFALO ROAD TOPS BRANCH	2345 BUFFALO ROAD	ROCHESTER	NY	14624	MONROE	UNITED STATES	422355	168
OK	Full Service	CHILI CENTER MART BRANCH	800 PAUL ROAD	ROCHESTER	NY	14624	MONROE	UNITED STATES	236879	7
OK	Full Service	CULVER RIDGE BRANCH	2255 EAST RIDGE ROAD	ROCHESTER	NY	14622	MONROE	UNITED STATES	236930	17
OK	Limited Service	CULVER RIDGE PLAZA DRIVE THRU BRANCH	2244 EAST RIDGE AVENUE	ROCHESTER	NY	14622	MONROE	UNITED STATES	454231	243
OK	Full Service	FRANKLIN STREET BUILDING BRANCH	40 FRANKLIN STREET	ROCHESTER	NY	14604	MONROE	UNITED STATES	422476	179
OK	Full Service	HENRIETTA BRANCH	589 JEFFERSON RD	ROCHESTER	NY	14623	MONROE	UNITED STATES	236880	8
OK	Full Service	IRONDEQUOIT PLAZA BRANCH	2255 HUDSON AVE	ROCHESTER	NY	14617	MONROE	UNITED STATES	236875	4
OK	Limited Service	IRONDEQUOIT PLAZA DRIVE THRU BRANCH	2255 HUDSON AVENUE	ROCHESTER	NY	14617	MONROE	UNITED STATES	454232	244
OK	Full Service	JEFFERSON ROAD TOPS BRANCH	1225 JEFFERSON ROAD	ROCHESTER	NY	14623	MONROE	UNITED STATES	427175	202
OK	Full Service	LAKE AVE ROCHESTER TOPS BRANCH	170 LAKE AVENUE	ROCHESTER	NY	14613	MONROE	UNITED STATES	422365	178
OK	Full Service	NORTHGATE PLAZA BRANCH	3620 DEWEY AVENUE	ROCHESTER	NY	14616	MONROE	UNITED STATES	236926	15
OK	Full Service	PANDRAMA PLAZA BRANCH	715 PANDRAMA TRAIL	ROCHESTER	NY	14623	MONROE	UNITED STATES	236876	5
OK	Full Service	PENFIELD ROAD TOPS BRANCH	1601 PENFIELD ROAD	ROCHESTER	NY	14623	MONROE	UNITED STATES	427177	203
OK	Full Service	PITTSFORD PLAZA OFFICE	3348 MONROE AVE	ROCHESTER	NY	14618	MONROE	UNITED STATES	236915	10
OK	Full Service	ROSEMONT PLAZA BRANCH	2833 RIDGE RD W	ROCHESTER	NY	14626	MONROE	UNITED STATES	236914	9
OK	Limited Service	ROSEMONT PLAZA DRIVE THRU BRANCH	2833 WEST RIDGE ROAD	ROCHESTER	NY	14626	MONROE	UNITED STATES	454230	242
OK	Full Service	S CLINTON AVENUE TOPS BRANCH	1900 CLINTON AVENUE SOUTH	ROCHESTER	NY	14618	MONROE	UNITED STATES	428811	209
OK	Full Service	WARING ROAD OFFICE	230 WARING ROAD	ROCHESTER	NY	14609	MONROE	UNITED STATES	236869	2
OK	Full Service	WEST AVE ROCHESTER TOPS BRANCH	450 WEST AVENUE	ROCHESTER	NY	14611	MONROE	UNITED STATES	427178	204
OK	Full Service	WESTGATE PLAZA BRANCH	2042 CHILI AVE	ROCHESTER	NY	14624	MONROE	UNITED STATES	236927	16
OK	Full Service	WINTON ROAD TOPS BRANCH	175 WINTON ROAD NORTH	ROCHESTER	NY	14610	MONROE	UNITED STATES	427179	205
OK	Full Service	SARATOGA BRANCH	84 CONGRESS ST/GR UNION PLAZA	SARATOGA SPRINGS	NY	12866	SARATOGA	UNITED STATES	286871	63
OK	Full Service	SARATOGA HANNAFORD BRANCH	95 WEIBEL AVENUE	SARATOGA SPRINGS	NY	12866	SARATOGA	UNITED STATES	356821	132
OK	Full Service	RODDERTAM BRANCH	1725 ALTAMONT AVE	SCHENECTADY	NY	12303	SCHENECTADY	UNITED STATES	444108	231
OK	Full Service	SCHENECTADY OFFICE	501 STATE STREET	SCHENECTADY	NY	12303	SCHENECTADY	UNITED STATES	236415	38
OK	Full Service	SLINGERLANDS BRANCH	1375 NEW SCOTLAND ROAD	SLINGERLANDS	NY	12159	ALBANY	UNITED STATES	286882	95
OK	Full Service	SPRINGVILLE TOPS BRANCH	184 SOUTH CASCADE DRIVE	SPRINGVILLE	NY	14141	ERIE	UNITED STATES	427129	191
OK	Full Service	CAMILLUS BRANCH	3524 WEST GENESSEE STREET	SYRACUSE	NY	13219	ONONDAGA	UNITED STATES	364891	148
OK	Full Service	ERIE BOULEVARD PRICE CHOPPER BRANCH	2515 ERIE BOULEVARD EAST	SYRACUSE	NY	13224	ONONDAGA	UNITED STATES	422354	167
OK	Full Service	WESTERN LIGHTS PRICE CHOPPER BRANCH	4713 ONONDAGA BOULEVARD	SYRACUSE	NY	13219	ONONDAGA	UNITED STATES	422363	176
OK	Full Service	TONAWANDA BRANCH	20 MAIN STREET	TONAWANDA	NY	14150	ERIE	UNITED STATES	236897	33
OK	Full Service	YOUTH ST TONAWANDA TOPS BRANCH	890 YOUNG STREET	TONAWANDA	NY	14150	ERIE	UNITED STATES	427169	196
OK	Full Service	FORTH TROY BRANCH	1818 5TH AVENUE	TROY	NY	12180	RENSSELAER	UNITED STATES	236416	43
OK	Full Service	NORTH TROY HANNAFORD BRANCH	9 126TH STREET	TROY	NY	12182	RENSSELAER	UNITED STATES	364889	218
OK	Full Service	UNADILLA BRANCH	93 MAIN STREET	UNADILLA	NY	13849	OTSEGO	UNITED STATES	215131	101
OK	Full Service	UTICA DOWNTOWN BRANCH	92 NORTH GENESSEE STREET	UTICA	NY	13502	ONEIDA	UNITED STATES	236465	74
OK	Full Service	VALS GATE BRANCH	406 ROUTE 32	VALS GATE	NY	12584	ORANGE	UNITED STATES	236287	57
OK	Full Service	VESTAL EAST BRANCH	3212 VESTAL PARKWAY EAST	VESTAL	NY	13850	BROOME	UNITED STATES	229558	121
OK	Full Service	EASTVIEW BRANCH	5 EASTVIEW MALL	VICTOR	NY	14564	ONTARIO	UNITED STATES	236918	12
OK	Full Service	EMPIRE BOULEVARD BRANCH	1950 EMPIRE BLVD	WEBSTER	NY	14580	MONROE	UNITED STATES	359237	146
OK	Full Service	WEBSTER BRANCH	66 WEST MAIN STREET	WEBSTER	NY	14580	MONROE	UNITED STATES	236917	11
OK	Full Service	HARLEM RD W SENECA TOPS BRANCH	800 HARLEM ROAD	WEST SENECA	NY	14224	ERIE	UNITED STATES	427172	199
OK	Full Service	ORCHARD PARK RD W SENECA TOPS BRANCH	355 ORCHARD PARK ROAD	WEST SENECA	NY	14224	ERIE	UNITED STATES	427171	198
OK	Full Service	WHITE PLAINS BRANCH	200 MAMARONECK AVE	WHITE PLAINS	NY	10601	WESTCHESTER	UNITED STATES	427143	195
OK	Full Service	WHITESBORO BRANCH	89 ORISKANY BOULEVARD	WHITESBORO	NY	13492	ONEIDA	UNITED STATES	236646	75
OK	Full Service	GEORGETOWN SQUARE BRANCH	5225 SHERIDAN DR	WILLIAMSVILLE	NY	14221	ERIE	UNITED STATES	236887	24
OK	Full Service	WORCESTER OFFICE	141 MAIN STREET	WORCESTER	NY	12197	OTSEGO	UNITED STATES	213086	99
OK	Full Service	N GREENUSH/HANNAFORD BRANCH	40 MAIN STREET	WYANNTSKILL	NY	12198	RENSSELAER	UNITED STATES	286881	94
OK	Full Service	YONKERS BRANCH	2371 CENTRAL PARK AVENUE	YONKERS	NY	10710	WESTCHESTER	UNITED STATES	428820	210
OK	Full Service	AKRON SQUARE BRANCH	1165 EAST WATERLOO ROAD	AKRON	OH	44306	SUMMIT	UNITED STATES	271657	767
OK	Full Service	CONVENTRY ACME BRANCH	3335 MANCHESTER ROAD	AKRON	OH	44319	SUMMIT	UNITED STATES	271697	899
OK	Full Service	DOWNTOWN AKRON BRANCH	333 SOUTH BROADWAY STREET	AKRON	OH	44308	SUMMIT	UNITED STATES	271696	898
OK	Full Service	EAST AVENUE ACME BRANCH	2147 EAST AVENUE	AKRON	OH	44314	SUMMIT	UNITED STATES	359234	958
OK	Full Service	ELETT/ACME BRANCH	2420 WEDGEWOOD DRIVE	AKRON	OH	44312	SUMMIT	UNITED STATES	364879	980
OK	Full Service	FAIRLAWN OH BRANCH	2770 WEST MARKET STREET	AKRON	OH	44333	SUMMIT	UNITED STATES	271655	766
OK	Full Service	LAKEMORE BRANCH	1504 CANTON ROAD	AKRON	OH	44312	SUMMIT	UNITED STATES	271659	769
OK	Full Service	MONTEROSE ACME BRANCH	3979 MEDINA ROAD	AKRON	OH	44333	SUMMIT	UNITED STATES	271699	900
OK	Full Service	ALLIANCE BRANCH	780 WEST STATE STREET	ALLIANCE	OH	44601	STARK	UNITED STATES	275194	800
OK	Full Service	AUSTINTOWN BRANCH	6071 MAHONING AVE.	AUSTINTOWN	OH	44515	MAHONING	UNITED STATES	357631	952
OK	Full Service	BAY VILLAGE BRANCH	411 DOVER CENTER ROAD	BAY VILLAGE	OH	44140	CUYAHOGA	UNITED STATES	267907	756
OK	Full Service	BEACHWOOD BRANCH	3401 RICHMOND ROAD	BEACHWOOD	OH	44122	CUYAHOGA	UNITED STATES	275527	878
OK	Full Service	BEDFORD BRANCH	435 BROADWAY AVE	BEDFORD	OH	44146	CUYAHOGA	UNITED STATES	443663	1138
OK	Full Service	BEEBA BRANCH	447 W BAGLEY ROAD	BEEBA	OH	44017	CUYAHOGA	UNITED STATES	443641	1117
OK	Full Service	BOARDMAN BRANCH	955 BOARDMAN-POLAND ROAD	BOARDMAN	OH	44512	MAHONING	UNITED STATES	271648	741
OK	Full Service	BOLIVAR BRANCH	11113 FAIRDAKS NORTHEAST	BOLIVAR	OH	44612	TUSCARAWAS	UNITED STATES	275200	805
OK	Full Service	BRECKSVILLE BRANCH	8471 CHIPPEWA ROAD	BRECKSVILLE	OH	44141	CUYAHOGA	UNITED STATES	422331	1024
OK	Full Service	BROADVIEW HEIGHTS BRANCH	9243 BROADVIEW ROAD	BROADVIEW HEIGHT	OH	44147	CUYAHOGA	UNITED STATES	271634	729
OK	Full Service	BRUNSWICK MARKET PLACE BRANCH	3720 CENTER ROAD	BRUNSWICK	OH	44212	MEDINA	UNITED STATES	428828	1093
OK	Full Service	BELDEN VILLAGE BRANCH	4854 EVERHARD ROAD NW	CANTON	OH	44718	STARK	UNITED STATES	275191	798
OK	Full Service	BUCKEYE PLAZA BRANCH	3528 TUSCARAWAS STREET WEST	CANTON	OH	44708	STARK	UNITED STATES	275190	797
OK	Full Service	CANTON DOWNTOWN BRANCH	400 TUSCARAWAS STREET WEST	CANTON	OH	44702	STARK	UNITED STATES	42321	795
OK	Full Service	CANTON SOUTH BRANCH	3100 CLEVELAND AVENUE S	CANTON	OH	44707	STARK	UNITED STATES	275197	802
OK	Full Service	NORTH PLAZA BRANCH	1106 30TH STREET NW	CANTON	OH	44709	STARK	UNITED STATES	275199	804
OK	Full Service	TANGLEWOOD BRANCH	8575 TANGLEWOOD SQUARE	CHAGRIN FALLS	OH	44023	GAUGA	UNITED STATES	267922	761
OK	Full Service	CHESTERLAND BRANCH	8440 MAYFIELD ROAD	CHESTERLAND	OH	44026	GAUGA	UNITED STATES	275216	788
OK	Full Service	BROADWAY 55TH BRANCH	5733 BROADWAY	CLEVELAND	OH	44127	CUYAHOGA	UNITED STATES	271633	728
OK	Full Service	BUCKEYE ROAD GIANT EAGLE BRANCH	11501 BUCKEYE ROAD	CLEVELAND	OH	44104	CUYAHOGA	UNITED STATES	422330	1023
OK	Full Service	CHARTER ONE MAIN OFFICE	1215 SUPERIOR AVE	CLEVELAND	OH	44114	CUYAHOGA	UNITED STATES	41766	721
OK	Full Service	CLARK AVENUE BRANCH	4300 CLARK AVENUE	CLEVELAND	OH	44109	CUYAHOGA	UNITED STATES	271653	764
OK	Full Service	KAMMS CORNERS BRANCH	17411 LOHAN AVENUE	CLEVELAND	OH	44111	CUYAHOGA	UNITED STATES	41299	744

OK	Full Service	LEE HARVARD BRANCH	16622 HARVARD AVE	CLEVELAND	OH	44128	CUYAHOGA	UNITED STATES	427147	1078	
OK	Full Service	MAYFIELD VILLAGE BRANCH	789 SQM CENTER ROAD	CLEVELAND	OH	44143	CUYAHOGA	UNITED STATES	275526	877	
OK	Full Service	PEARL BROADVIEW BRANCH	4221 PEARL ROAD	CLEVELAND	OH	44109	CUYAHOGA	UNITED STATES	41222	763	
OK	Full Service	PURITAS BRANCH	15042 PURITAS AVENUE	CLEVELAND	OH	44135	CUYAHOGA	UNITED STATES	275217	789	
OK	Full Service	RICHMOND HEIGHTS BRANCH	690 RICHMOND ROAD	CLEVELAND	OH	44143	CUYAHOGA	UNITED STATES	271637	731	
OK	Full Service	SNOW ROAD/GIANT EAGLE BRANCH	1825 SNOW ROAD	CLEVELAND	OH	44134	CUYAHOGA	UNITED STATES	510980	1324	
OK	Full Service	ST CLAIR AVENUE BRANCH	6235 ST. CLAIR AVENUE	CLEVELAND	OH	44103	CUYAHOGA	UNITED STATES	267899	753	
OK	Full Service	UNIVERSITY CIRCLE STARBUCKS BRANCH	11302 EUCUD AVENUE	CLEVELAND	OH	44106	CUYAHOGA	UNITED STATES	454504	1188	
OK	Full Service	W 117TH/GIANT EAGLE BRANCH	3095 W 117TH STREET	CLEVELAND	OH	44111	CUYAHOGA	UNITED STATES	422328	1022	
OK	Full Service	YORK ROAD BRANCH	7390 YORK ROAD	CLEVELAND	OH	44130	CUYAHOGA	UNITED STATES	271658	768	
OK	Full Service	CHAPEL HILL BRANCH	248 HOWE AVENUE	CUYAHOGA FALLS	OH	44321	SUMMIT	UNITED STATES	271660	770	
OK	Full Service	EASTLAKE 337TH ST BRANCH	33700 VINE STREET	EASTLAKE	OH	44095	LAKE	UNITED STATES	483642	1118	
OK	Full Service	385 EAST 200TH BRANCH	385 EAST 200TH STREET	EUCUD	OH	44119	CUYAHOGA	UNITED STATES	275218	790	
OK	Full Service	EUCUD LAKE SHORE BRANCH	23300 LAKESHORE BOULEVARD	EUCUD	OH	44123	CUYAHOGA	UNITED STATES	267905	755	
OK	Full Service	FAIRVIEW PARK BRANCH	22531 LORAIN ROAD	FAIRVIEW PARK	OH	44126	CUYAHOGA	UNITED STATES	267913	758	
OK	Full Service	HUDSON ACME BRANCH	116 W. STREETSBORO RD.	HUDSON	OH	44236	SUMMIT	UNITED STATES	357632	953	
OK	Full Service	INDEPENDENCE BRANCH	6200 ROCKSIDE WOODS BOULEVARD	INDEPENDENCE	OH	44131	CUYAHOGA	UNITED STATES	267936	762	
OK	Full Service	KIRTLAND BRANCH	9231 CHILLICOTHE ROAD	KIRTLAND	OH	44094	LAKE	UNITED STATES	271647	740	
OK	Full Service	LAKEWOOD MADISON BRANCH	14534 MADISON AVENUE	LAKEWOOD	OH	44107	CUYAHOGA	UNITED STATES	267914	759	
OK	Full Service	MADISON RIDGEWOOD BRANCH	12222 MADISON AVENUE	LAKEWOOD	OH	44107	CUYAHOGA	UNITED STATES	275529	880	
OK	Full Service	LOUISVILLE BRANCH	315 EAST MAIN STREET	LOUISVILLE	OH	44641	STARK	UNITED STATES	275189	796	
OK	Full Service	MACEDONIA BRANCH	663 E AURORA ROAD SUITE A	MACEDONIA	OH	44056	SUMMIT	UNITED STATES	275219	791	
OK	Full Service	MARSE HEIGHTS BRANCH	15765 BROADWAY AVENUE	MAPLE HEIGHTS	OH	44137	CUYAHOGA	UNITED STATES	271627	722	
OK	Full Service	MASSILLON BRANCH	54 FEDERAL AVENUE NE	MASSILLON	OH	44646	STARK	UNITED STATES	411398	806	
OK	Full Service	WALDES SQUARE BRANCH	2200 WALDES AVENUE NW	MASSILLON	OH	44646	STARK	UNITED STATES	275198	803	
OK	Full Service	MALMEE BRANCH	422 CONANT STREET	MALMEE	OH	43537	LUCAS	UNITED STATES	274966	784	
OK	Full Service	SHADOW VALLEY BRANCH	1560 S HOLLAND-SYLVANIA ROAD	MAURICE	OH	43537	LUCAS	UNITED STATES	271651	752	
OK	Full Service	MAYFIELD HEIGHTS BRANCH	6257 MAYFIELD ROAD	MAYFIELD HEIGHTS	OH	44124	CUYAHOGA	UNITED STATES	271641	733	
OK	Full Service	MEDINA GIANT EAGLE BRANCH	870 N COURT STREET	MEDINA	OH	44258	MEDINA	UNITED STATES	422325	1021	
OK	Full Service	MENTOR BRANCH	8715 MENTOR AVENUE	MENTOR	OH	44060	LAKE	UNITED STATES	271644	738	
OK	Full Service	MENTOR-ON-THE-LAKE BRANCH	7923 MUNSON ROAD	MENTOR	OH	44060	LAKE	UNITED STATES	271646	739	
OK	Full Service	MIDDLESBURG HEIGHTS BRANCH	10500 BAGLEY ROAD	MIDDLESBURG HEIGHTS	OH	44130	CUYAHOGA	UNITED STATES	275222	793	
OK	Full Service	EASTON MIDDLE BRANCH	2495 EASTON STREET NORTHEAST	NORTH CANTON	OH	44721	STARK	UNITED STATES	275204	807	
OK	Full Service	NORTH CANTON ACME BRANCH	1474 N MAIN ST	NORTH CANTON	OH	44720	STARK	UNITED STATES	364880	981	
OK	Full Service	NORTH CANTON BRANCH	1000 NORTH MAIN STREET	NORTH CANTON	OH	44720	STARK	UNITED STATES	275192	799	
OK	Full Service	NORTH OLMSTED BRANCH	25290 LORAIN ROAD	NORTH OLMSTED	OH	44070	CUYAHOGA	UNITED STATES	275223	794	
OK	Full Service	PROVIDENCE SQUARE BRANCH	34101 CENTER RIDGE ROAD	NORTH RIDGEVILLE	OH	44039	LORAIN	UNITED STATES	427161	1081	
OK	Full Service	NORTHFIELD BRANCH	10300 NORTHFIELD ROAD	NORTHFIELD	OH	44067	SUMMIT	UNITED STATES	271628	723	
OK	Full Service	NORTON ACME BRANCH	3200 GREENWICH ROAD	NORTON	OH	44203	SUMMIT	UNITED STATES	357633	954	
OK	Full Service	PARMA BRANCH	3024 N AVALON AVENUE	OREGON	OH	43616	LUCAS	UNITED STATES	273359	748	
OK	Full Service	5775 CHEVROLET BOULEVARD	5775 CHEVROLET BOULEVARD	PARMA	OH	44130	CUYAHOGA	UNITED STATES	271832	727	
OK	Full Service	7450 BRIDGEMAN ROAD	7450 BRIDGEMAN ROAD	PARMA	OH	44134	CUYAHOGA	UNITED STATES	266902	903	
OK	Full Service	RIDGE ROAD PARMA BRANCH	5907 RIDGE ROAD	PARMA	OH	44129	CUYAHOGA	UNITED STATES	275213	786	
OK	Full Service	PARMA HEIGHTS BRANCH	6555 PEARL ROAD	PARMA HEIGHTS	OH	44130	CUYAHOGA	UNITED STATES	267916	760	
OK	Full Service	PERRYBURG BRANCH	144 E FRONT STREET	PERRYBURG	OH	43551	WOOD	UNITED STATES	274958	780	
OK	Limited Service	PORTSMOUTH DRIVE THRU BRANCH	704 6TH STREET	PORTSMOUTH	OH	45661	SCIOTO	UNITED STATES	454513	1197	
OK	Full Service	PORTSMOUTH OH BRANCH	507 CHILLICOTHE	PORTSMOUTH	OH	45662	SCIOTO	UNITED STATES	46758	773	
OK	Full Service	CENTER RIDGE ROCKY RIVER BRANCH	21550 CENTER RIDGE ROAD	ROCKY RIVER	OH	44116	CUYAHOGA	UNITED STATES	275214	787	
OK	Full Service	SALEM OH BRANCH	2233 EAST PERSHING STREET	SALEM	OH	44460	COLUMBIANA	UNITED STATES	275195	801	
OK	Full Service	SOLDON BRANCH	6241 SOM CENTER ROAD	SOLDON	OH	44139	CUYAHOGA	UNITED STATES	271649	743	
OK	Full Service	SOUTH RUSSELL BRANCH	1194 BELL ROAD	SOUTH RUSSELL	OH	44022	GAUGUA	UNITED STATES	271642	734	
OK	Full Service	KENT ROAD ACME BRANCH	4445 KENT ROAD	STOW	OH	44224	SUMMIT	UNITED STATES	359236	959	
OK	Full Service	KENT ROAD STOW BRANCH	3323 KENT ROAD	STOW	OH	44224	SUMMIT	UNITED STATES	271654	765	
OK	Full Service	GIANT EAGLE BRANCH	1280 STATE ROUTE 303	STREETSBORO	OH	44241	PORTAGE	UNITED STATES	422322	1020	
OK	Full Service	15169 PEARL BRANCH	15169 PEARL ROAD	STRONGSVILLE	OH	44136	CUYAHOGA	UNITED STATES	275221	792	
OK	Full Service	STRONGSVILLE BRANCH	11221 PEARL ROAD	STRONGSVILLE	OH	44136	CUYAHOGA	UNITED STATES	271663	772	
OK	Full Service	SYLVANIA BRANCH	4939 HOLLAND SYLVANIA ROAD	SYLVANIA	OH	43560	LUCAS	UNITED STATES	274962	742	
OK	Full Service	BYRNE GLENDALE BRANCH	1460 SOUTH BYRNE ROAD	TOLEDO	OH	43614	LUCAS	UNITED STATES	273360	747	
OK	Full Service	EAST TOLEDO BRANCH	602 MAIN STREET	TOLEDO	OH	43605	LUCAS	UNITED STATES	274952	774	
OK	Full Service	GLENDALE BRANCH	1501 SOUTH DETROIT	TOLEDO	OH	43614	LUCAS	UNITED STATES	274955	774	
OK	Full Service	HAMPTON PARK BRANCH	4260 MONROE STREET	TOLEDO	OH	43606	LUCAS	UNITED STATES	274956	778	
OK	Full Service	LAGRANGE STREET BRANCH	3230 LAGRANGE STREET	TOLEDO	OH	43608	LUCAS	UNITED STATES	274959	783	
OK	Full Service	LEWIS BRANCH	5911 LEWIS AVENUE	TOLEDO	OH	43612	LUCAS	UNITED STATES	273362	750	
OK	Full Service	MONROE TALMADGE BRANCH	5072 MONROE STREET	TOLEDO	OH	43623	LUCAS	UNITED STATES	273361	749	
OK	Full Service	POINT PLACE BRANCH	5130 NORTH SUMMIT STREET	TOLEDO	OH	43611	LUCAS	UNITED STATES	274954	776	
OK	Full Service	TRILBY BRANCH	3230 WEST ALEXIS ROAD	TOLEDO	OH	43613	LUCAS	UNITED STATES	274953	775	
OK	Limited Service	TRILBY DRIVE THRU BRANCH	3244 WEST ALEXIS ROAD	TOLEDO	OH	43613	LUCAS	UNITED STATES	454509	1193	
OK	Full Service	WEST GATE BRANCH	8130 EXECUTIVE PARKWAY	TOLEDO	OH	43606	LUCAS	UNITED STATES	273364	751	
OK	Full Service	TWINSBURG	8968 DARROW ROAD	TWINSBURG	OH	44087-2127	SUMMIT	UNITED STATES	494404	1290	
OK	Limited Service	GREEN ACME BRANCH	3875 MASSILLON ROAD SUITE 100	UNIONTOWN	OH	44685	STARK	UNITED STATES	Not Required	Not Required	
OK	Full Service	UNIVERSITY SQUARE BRANCH	2175 WARRENSVILLE CENTER ROAD	UNIVERSITY HEIGHTS	OH	44118	CUYAHOGA	UNITED STATES	275528	879	
OK	Full Service	WADSWORTH BRANCH	214 HIGH STREET	WADSWORTH	OH	44281	MEDINA	UNITED STATES	271629	724	
OK	Full Service	WEST BAY BRANCH	30020 DETROIT ROAD	WESTLAKE	OH	44145	CUYAHOGA	UNITED STATES	275523	875	
OK	Full Service	WESTLAKE BRANCH	1299 COLUMBIA RD.	WESTLAKE	OH	44145	CUYAHOGA	UNITED STATES	270162	771	
OK	Full Service	WHEELERSBURG BRANCH	8806 OHIO RIVER	WHEELERSBURG	OH	45684	SCIOTO	UNITED STATES	278673	742	
OK	Full Service	WILLOUGHBY BRANCH	38115 EUCUD AVENUE	WILLOUGHBY	OH	44094	LAKE	UNITED STATES	42190	737	
OK	Full Service	WOODMERE BRANCH	28789 CHAGRIN BOULEVARD	WOODMERE	OH	44122	CUYAHOGA	UNITED STATES	271650	745	
OK	Full Service	LIBERTY BRANCH	4333 BELMONT AVENUE	YOUNGSTOWN	OH	44505	MAHONING	UNITED STATES	271643	736	
OK	Electronic Banking	CHARTER ONE BANK PHONE BANK	3920-3972 FORBES AVENUE, PO BOX 535857	PITTSBURGH	PA	15253	ALLEGHENY	UNITED STATES	Not Required	Not Required	
OK	Full Service	BARRINGTON BRANCH	184 COUNTY RD	BARRINGTON	RI	02806	BRISTOL	UNITED STATES	239603	531	
OK	Full Service	PECKS CORNERS BRANCH	965 COUNTY ROAD	BARRINGTON	RI	02806	BRISTOL	UNITED STATES	239607	535	
OK	Full Service	BELLTOWER BRANCH	576 METACOM AVE	BRISTOL	RI	02809	BRISTOL	UNITED STATES	259580	569	
OK	Full Service	BRISTOL BRANCH	464 HOPE ST	BRISTOL	RI	02809	BRISTOL	UNITED STATES	248161	580	
OK	Full Service	STOP & SHOP BRISTOL BRANCH	605 METACOM AVENUE	BRISTOL	RI	02809	BRISTOL	UNITED STATES	363816	593	
OK	Full Service	CHEPACHET BRANCH	21 MONEY HILL ROAD	CHEPACHET	RI	02814	PROVIDENCE	UNITED STATES	248188	575	
OK	Full Service	COVENTRY BRANCH	738 TIGGUE AVE	COVENTRY	RI	02816	KENT	UNITED STATES	248189	576	
OK	Full Service	STOP & SHOP COVENTRY BRANCH	900 TIGGUE AVE	COVENTRY	RI	02816	KENT	UNITED STATES	363837	594	
OK	Full Service	ATWOOD AVENUE BRANCH	120 ATWOOD AVE	CRANSTON	RI	02920	PROVIDENCE	UNITED STATES	248192	579	
OK	Full Service	CRANSTON BRANCH	56 ROLFE SQUARE	CRANSTON	RI	02910	PROVIDENCE	UNITED STATES	239604	532	
OK	Full Service	GARDEN CITY BRANCH	5 GARDEN CITY DRIVE	CRANSTON	RI	02920	PROVIDENCE	UNITED STATES	190845	560	
OK	Full Service	GARFIELD SS BRANCH	204 GARFIELD AVENUE	CRANSTON	RI	02920	PROVIDENCE	UNITED STATES	363839	596	
OK	Full Service	OKLAHOMA OFFICE	955 OAKLAWN AVE	CRANSTON	RI	02920	PROVIDENCE	UNITED STATES	239605	533	
OK	Full Service	PARK AVE BRANCH	1030 PARK AVE	CRANSTON	RI	02910	PROVIDENCE	UNITED STATES	248173	581	
OK	Full Service	PLAINFIELD PIKE BRANCH	1850 PLAINFIELD PIKE	CRANSTON	RI	02920	PROVIDENCE	UNITED STATES	239623	547	
OK	Full Service	SOCKANOSSETT ROAD BR	85 SOCKANOSSETT CROSS RD	CRANSTON	RI	02920	PROVIDENCE	UNITED STATES	239624	554	
OK	Full Service	STOP & SHOP CRANSTON BRANCH	200 ATWOOD AVENUE	CRANSTON	RI	02920	PROVIDENCE	UNITED STATES	363838	595	
OK	Full Service	CUMBERLAND PLAZA BRANCH	2000 MENDON RD	CUMBERLAND	RI	02864	PROVIDENCE	UNITED STATES	239606	534	
OK	Full Service	MENDON ROAD BRANCH	60 MENDON RD	CUMBERLAND	RI	02864	PROVIDENCE	UNITED STATES	190846	561	
OK	Limited Service	PLAZA AUTOBANK BRANCH	2000 MENDON ROAD	CUMBERLAND	RI	02864	PROVIDENCE	UNITED STATES	363850	606	
OK	Full Service	STOP & SHOP CUMBERLAND BRANCH	70 MENDON ROAD	CUMBERLAND	RI	02864	PROVIDENCE	UNITED STATES	363840	597	
OK	Full Service	EAST GREENWICH OFFICE	821 MAIN ST	EAST GREENWICH	RI	02818	KENT	UNITED STATES	190847	562	
OK	Full Service	EAST PROVIDENCE SS BRANCH	1925 PAWTUCKET AVENUE	EAST PROVIDENCE	RI	02914	PROVIDENCE	UNITED STATES	510979	1323	
OK	Full Service	TAUNTON AVENUE BRANCH	622 TAUNTON AVE	EAST PROVIDENCE	RI	02914	PROVIDENCE	UNITED STATES	251523	568	
OK	Full Service	GREENVILLE BRANCH	639 PUTNAM PIKE	GREENVILLE	RI	02828	PROVIDENCE	UNITED STATES	239613	539	
CHANGE	12/31/2016	Full Service	SMITHFIELD SS BRANCH	446 PUTNAM PIKE	GREENVILLE	RI	02828	PROVIDENCE	UNITED STATES	363850	ADD FDIC NUMBER & OFFICE NUMBER (Reported in 2015)
OK	Full Service	JOHNSTON OFFICE	1495 HARTFORD AVE	JOHNSTON	RI	02919	PROVIDENCE	UNITED STATES	277682	583	
OK	Full Service	JOHNSTON SS BRANCH	11 COMMERCE WAY	JOHNSTON	RI	02919	PROVIDENCE	UNITED STATES	363841	598	
OK	Full Service	STOP & SHOP LINCOLN BRANCH	622 GEORGE WASHINGTON HIGHWAY	LINCOLN	RI	02865	PROVIDENCE	UNITED STATES	363842	599	
OK	Full Service	MIDDLETOWN BRANCH	25 EAST MAIN STREET	MIDDLETOWN	RI	02842	NEWPORT	UNITED STATES	190838	558	
OK	Full Service	MIDDLETOWN SS BRANCH	1360 WEST MAIN ROAD	MIDDLETOWN	RI	02842	NEWPORT	UNITED STATES	363843	600	
OK	Full Service	NARRAGANSETT BRANCH	10 WOODRUFF ROAD	NARRAGANSETT	RI	02882	WASHINGTON	UNITED STATES	248169	577	
OK	Full Service	NARRAGANSETT SS BRANCH	91 POINT JUDITH ROAD	NARRAGANSETT	RI	02882	WASHINGTON	UNITED STATES	361139	588	
OK	Full Service	NEWPORT BRANCH	8 WASHINGTON SQ	NEWPORT	RI	02840	NEWPORT	UNITED STATES	1376	557	
OK	Full Service	NEWPORT SS BRANCH	199 CONNELL HIGHWAY	NEWPORT	RI	02840	NEWPORT	UNITED STATES	361141	590	
OK	Limited Service	NORTH KINGSTOWN AUTOBANK BRANCH	5943 POST ROAD, FRENCHTOWN ROAD	NORTH KINGSTOWN	RI	02852	WASHINGTON	UNITED STATES	239647	586	
OK	Full Service	NORTH KINGSTOWN BRANCH	100 FRENCHTOWN RD	NORTH KINGSTOWN	RI	02852	WASHINGTON	UNITED STATES	239622	546	
OK	Full Service	NORTH KINGSTOWN SS BRANCH	1300 TEN ROD ROAD	NORTH KINGSTOWN	RI	02852	WASHINGTON	UNITED STATES	361142	591	
OK	Full Service	WICKFORD SS BRANCH	1300 TEN ROD ROAD	NORTH KINGSTOWN	RI	02852	WASHINGTON	UNITED STATES	406512	610	
OK	Full Service	SMITH STREET BRANCH	1798 SMITH STREET	NORTH PROVIDENCE	RI	02911	PROVIDENCE	UNITED STATES	239617	543	
OK	Full Service	NORTH SMITHFIELD BRANCH	67 EDDIE DOWLING HWY	NORTH SMITHFIELD	RI	02896	PROVIDENCE	UNITED STATES	248180	584	
OK	Full Service	NORTH SMITHFIELD SS BRANCH	585 SMITHFIELD ROAD	NORTH SMITHFIELD	RI	02896					

OK	Full Service	FAIRLAWN BRANCH	539 SMITHFIELD AVE	PAWTUCKET	RI	02860	PROVIDENCE	UNITED STATES	239610	536
OK	Full Service	PAWTUCKET-DARLINGTON BRANCH	800 NEWPORT AVE	PAWTUCKET	RI	02861	PROVIDENCE	UNITED STATES	248197	578
OK	Full Service	PORTSMOUTH BRANCH	3033 E MAIN RD	PORTSMOUTH	RI	02871	NEWPORT	UNITED STATES	190839	559
OK	Full Service	BRANCH AVENUE SS BRANCH	333 WEST RIVER STREET	PROVIDENCE	RI	02904	PROVIDENCE	UNITED STATES	363847	604
OK	Full Service	CANONICUS SQUARE BRANCH	870 WESTMINSTER ST	PROVIDENCE	RI	02903	PROVIDENCE	UNITED STATES	239637	570
OK	Full Service	CHARLES STREET BRANCH	1090 CHARLES ST	PROVIDENCE	RI	02904	PROVIDENCE	UNITED STATES	14270	567
OK	Full Service	CRANSTON WARWICK AVE S&S	275 WARWICK AVENUE	PROVIDENCE	RI	02905	PROVIDENCE	UNITED STATES	526235	1336
OK	Full Service	DOWNTOWN OFFICE	63 WESTMINSTER ST	PROVIDENCE	RI	02903	PROVIDENCE	UNITED STATES	239611	537
OK	Full Service	EAST SIDE BRANCH	120 WATERMAN ST	PROVIDENCE	RI	02906	PROVIDENCE	UNITED STATES	239620	545
OK	Full Service	HOPE STREET OFFICE	792 HOPE ST	PROVIDENCE	RI	02906	PROVIDENCE	UNITED STATES	248174	582
OK	Full Service	MAINTON AVENUE SS BRANCH	850 MAINTON AVENUE	PROVIDENCE	RI	02909	PROVIDENCE	UNITED STATES	363848	605
OK	Full Service	MINERAL SPRING BRANCH	1880 MINERAL SPRING AVE	PROVIDENCE	RI	02904	PROVIDENCE	UNITED STATES	190848	563
OK	Full Service	MOUNT PLEASANT BRANCH	270 ACADEMY AVENUE	PROVIDENCE	RI	02908	PROVIDENCE	UNITED STATES	239612	538
OK	Full Service	NORTH PROVIDENCE SS BRANCH	1128 MINERAL SPRING AVENUE	PROVIDENCE	RI	02909	PROVIDENCE	UNITED STATES	363845	602
OK	Full Service	OLNEYVILLE BRANCH	1917 WESTMINSTER ST	PROVIDENCE	RI	02909	PROVIDENCE	UNITED STATES	239616	542
OK	Full Service	PAWTUCKET BRANCH	2191 BROAD STREET	PROVIDENCE	RI	02905	PROVIDENCE	UNITED STATES	248167	573
OK	Full Service	SILVER LAKE OFFICE BRANCH	700 HARTFORD AVENUE	PROVIDENCE	RI	02909	PROVIDENCE	UNITED STATES	239627	550
OK	Full Service	WASHINGTON PARK BRANCH	1477 BROAD ST	PROVIDENCE	RI	02905	PROVIDENCE	UNITED STATES	190850	564
OK	Full Service	KENT HEIGHTS BRANCH	2823 PAWTUCKET AVENUE	RIVERSIDE	RI	02915	PROVIDENCE	UNITED STATES	239629	551
OK	Full Service	RUMFORD OFFICE	275 NEWPORT AVE	RUMFORD	RI	02916	PROVIDENCE	UNITED STATES	239629	551
OK	Full Service	WAKEFIELD BRANCH	51 MAIN ST	WAKEFIELD	RI	02879	WASHINGTON	UNITED STATES	239624	548
OK	Limited Service	WARREN AUTO BRANCH	601 METACOM AVE	WARREN	RI	02885	BRISTOL	UNITED STATES	239640	585
OK	Full Service	WARREN OFFICE	521 MAIN ST	WARREN	RI	02885	BRISTOL	UNITED STATES	239636	556
OK	Full Service	COWSETT BRANCH	300 QUACKER LANE	WARWICK	RI	02886	KENT	UNITED STATES	248171	574
OK	Full Service	HOBBS-WARWICK BRANCH	10 WEST SHORE RD	WARWICK	RI	02889	KENT	UNITED STATES	494417	1303
OK	Full Service	WARWICK GREENWICH AVENUE SS BRANCH	575 GREENWICH AVENUE	WARWICK	RI	02886	KENT	UNITED STATES	363852	607
OK	Full Service	WARWICK PLAZA BRANCH	800 POST ROAD	WARWICK	RI	02888	KENT	UNITED STATES	239615	541
OK	Full Service	WARWICK SS BRANCH	2470 WARWICK AVENUE	WARWICK	RI	02889	KENT	UNITED STATES	363856	608
OK	Full Service	WARWICK WEST SS BRANCH	300 QUACKER LANE	WARWICK	RI	02886	KENT	UNITED STATES	239614	540
OK	Full Service	WILDES CORNER BRANCH	27 STRAWBERRY FIELD RD	WARWICK	RI	02886	KENT	UNITED STATES	190854	565
OK	Full Service	WEST WARWICK OFFICE	1220 MAIN ST	WEST WARWICK	RI	02893	KENT	UNITED STATES	361143	592
OK	Full Service	WESTERLY BRANCH	112 FRANKLIN ST	WESTERLY	RI	02891	WASHINGTON	UNITED STATES	239631	552
OK	Full Service	WESTERLY SS BRANCH - 106	11 AIRPORT ROAD	WESTERLY	RI	02891	WASHINGTON	UNITED STATES	190857	566
OK	Full Service	WALNUT HILL OFFICE	1675 DIAMOND HILL RD	WOONSOCKET	RI	02895	PROVIDENCE	UNITED STATES	239638	571
OK	Full Service	WOONSOCKET BRANCH	67 CUMBERLAND STREET	WOONSOCKET	RI	02895	PROVIDENCE	UNITED STATES	361140	589
OK	Full Service	RICHMOND SS BRANCH	3 STILSON ROAD	WYOMING	RI	02898	WASHINGTON	UNITED STATES	209137	133
OK	Full Service	BENNINGTON BRANCH	310 MAIN ST	BENNINGTON	VT	05201	BENNINGTON	UNITED STATES	15616	91
OK	Full Service	BONDVILLE MAIN OFFICE	59 MAIN STREET	BONDVILLE	VT	05340	BENNINGTON	UNITED STATES	209148	135
OK	Full Service	BRATTLEBORO BRANCH	894 N PUTNEY RD	BRATTLEBORO	VT	05301	WINDHAM	UNITED STATES	276656	143
OK	Full Service	BURLINGTON VERMONT BRANCH	148 COLLEGE STREET	BURLINGTON	VT	05401	CHITTENDEN	UNITED STATES	231008	86
OK	Full Service	CASTLETON BRANCH	643 MAIN STREET	CASTLETON	VT	05735	RUTLAND	UNITED STATES	209157	139
OK	Full Service	ESSEX JUNCTION BRANCH	84 PEARL ST	ESSEX JUNCTION	VT	05452	CHITTENDEN	UNITED STATES	42940	141
OK	Full Service	MIDDLEBURY BRANCH	36 MIDDLE ROAD AND RT. 7	MIDDLEBURY	VT	05753	ADDISON	UNITED STATES	209150	136
OK	Full Service	MONTPELIER DEPOT OFFICE	7 MAIN STREET	MONTPELIER	VT	05602	WASHINGTON	UNITED STATES	231102	87
OK	Full Service	POULTNEY BRANCH	177 MAIN STREET	POULTNEY	VT	05764	RUTLAND	UNITED STATES	8826	80
OK	Full Service	RUTLAND BRANCH	47 MERCHANTS ROW	RUTLAND	VT	05701	RUTLAND	UNITED STATES	454281	258
OK	Limited Service	RUTLAND DRIVE THRU BRANCH	47 MERCHANTS ROW	RUTLAND	VT	05701	RUTLAND	UNITED STATES	209163	140
OK	Full Service	SAINT ALBANS BRANCH	152 SOUTH MAIN STREET	SAINT ALBANS	VT	05478	FRANKLIN	UNITED STATES	231007	85
OK	Full Service	SHELBOURNE BRANCH	5098 SHELBOURNE ROAD	SHELBOURNE	VT	05482	CHITTENDEN	UNITED STATES	209153	138
OK	Full Service	SOUTH BURLINGTON OFFICE	1117 SHELBOURNE RD	SOUTH BURLINGTON	VT	05403	CHITTENDEN	UNITED STATES	231002	82
OK	Full Service	SPRINGFIELD BRANCH	2 CHESTER ROAD STE15	SPRINGFIELD	VT	05156	WINDSOR	UNITED STATES	276648	217
OK	Full Service	VERGENNES BRANCH	186 MAIN STREET	VERGENNES	VT	05491	ADDISON	UNITED STATES	231108	90
OK	Full Service	WEST PAWLET OFFICE	1108 VT ROUTE 149	WEST PAWLET	VT	05775	RUTLAND	UNITED STATES	231001	81
OK	Full Service	WHITE RIVER JUNCTION BRANCH	155 MAPLE STREET	WHITE RIVER JUNCT	VT	05001	WINDSOR	UNITED STATES	209155	144
OK	Full Service	WILLISTON BRANCH	68 HELENA DRIVE	WILLISTON	VT	05495	CHITTENDEN	UNITED STATES	231003	83
OK	Full Service	WOODSTOCK BRANCH	431 WOODSTOCK ROAD	WOODSTOCK	VT	05091	WINDSOR	UNITED STATES	Not Required	Not Required
OK	Limited Service	GLEN ALLEN COLLEAGUE BRANCH	10561 TELEGRAPH ROAD	GLEN ALLEN	VA	23059-4577	HENRICO	UNITED STATES		

CITIZENS FINANCIAL GROUP, INC.
Providence, Rhode Island

Report Item 3: Securities Holders

Current securities holders with ownership, control, or holdings of 5% or more with power to vote as of fiscal year ending **12/31/2016**.

1. a) Name, city, state, country

BlackRock Inc.
55 East 52nd Street
New York, NY 10055

b) Country of Incorporation

United States

c) Number and Percentage of Each Class of Voting Securities

8.6%

CITIZENS FINANCIAL GROUP, INC.
Providence, Rhode Island

Report Item 3: Securities Holders

Current securities holders with ownership, control, or holdings of 5% or more with power to vote as of fiscal year ending **12/31/2016**.

1. a) Name, city, state, country

The Vanguard Group
10 Vanguard Blvd.
Malvern, PA 19355

b) Country of Incorporation

United States

c) Number and Percentage of Each Class of Voting Securities

9.26%

CITIZENS FINANCIAL GROUP, INC.
Providence, Rhode Island

Report Item 3: Securities Holders

Current securities holders with ownership, control, or holdings of 5% or more with power to vote as of fiscal year ending **12/31/2016**.

1. a) Name, city, state, country

State Street Corporation
One Lincoln Street
Boston, MA 02111

b) Country of Incorporation

United States

c) Number and Percentage of Each Class of Voting Securities

5.65%

Report Item 4: Insiders

(1) Name, City, State, Country

Mary Ellen Baker
Providence
Rhode Island, USA

(2) Principal Occupation, if other than with the Bank Holding Company

None

(3) Title and position

(a) Title and Position with the Bank Holding Company

Head of Business Services

(b) Title and Position with Subsidiaries (include names of subsidiaries)

Head of Business Services, Citizens Bank, N.A.
Head of Business Services, Citizens Bank of Pennsylvania

(c) Title and Position with Other Businesses (include names of other businesses)

None

(4) Percentage of Voting Shares:

(a) In the Bank Holding Company

None

(b) In Subsidiaries (include names of subsidiaries)

None

(c) List names of other companies (includes partnerships) if 25% or more of voting securities are held.
(List names of companies and percentage of voting securities held.)

None

Report Item 4: Insiders

(1) Name, City, State, Country

Randall Black
Providence, RI
USA

(2) Principal Occupation, if other than with the Bank Holding Company

None

(3) Title and position

(a) Title and Position with the Bank Holding Company

Controller

(b) Title and Position with Subsidiaries (include names of subsidiaries)

Controller, Citizens Bank, N.A.
Controller, Citizens Bank of Pennsylvania

(c) Title and Position with Other Businesses (include names of other businesses)

President, Operating Manager, Vice President, Secretary, and Treasurer of R Black, LLC

(4) Percentage of Voting Shares:

(a) In the Bank Holding Company

None

(b) In Subsidiaries (include names of subsidiaries)

None

(c) List names of other companies (includes partnerships) if 25% or more of voting securities are held.
(List names of companies and percentage of voting securities held.)

None

Report Item 4: Insiders

(1) Name, City, State, Country

Mark Casady
Boston, MA
USA

(2) Principal Occupation, if other than with the Bank Holding Company

Chairman of the Board and Chief Executive Officer, LPL Financial Holdings Inc

(3) Title and position

(a) Title and Position with the Bank Holding Company

Director

(b) Title and Position with Subsidiaries (include names of subsidiaries)

Director, Citizens Bank, N.A.
Director, Citizens Bank of Pennsylvania

(c) Title and Position with Other Businesses (include names of other businesses)

Director, Financial Services Roundtable

(4) Percentage of Voting Shares:

(a) In the Bank Holding Company

Less than one percent ownership interest in all classes of Citizens Financial Group's voting securities.

(b) In Subsidiaries (include names of subsidiaries)

None

(c) List names of other companies (includes partnerships) if 25% or more of voting securities are held.
(List names of companies and percentage of voting securities held.)

Vestigo Ventures, LLC - 50% voting securities held

Report Item 4: Insiders

(1) Name, City, State, Country

Brad Conner
Boston, MA
USA

(2) Principal Occupation, if other than with the Bank Holding Company

None

(3) Title and position

(a) Title and Position with the Bank Holding Company

Vice Chairman, Consumer Banking

(b) Title and Position with Subsidiaries (include names of subsidiaries)

Vice Chairman, Consumer Banking, Citizens Bank, N.A.
Vice Chairman, Consumer Banking, Citizens Bank of Pennsylvania
President & Director of Citizens Automobile Finance, Corp.
Director of Citizens CT Investment Corp IV
Director of Citizens NH Investment Corp IV
President of Citizens Plaza, Inc.
President & Director of Citizens RI Investment Corp. IV
Director of First NH Mortgage Corp
President & Director of MA Investment Corp IV
President & Director Montgomery Service Corporation
President of NY Investment Corp IV
President of VT Investment Corp IV

(4) Percentage of Voting Shares:

(a) In the Bank Holding Company

Less than one percent ownership interest in all classes of Citizens Financial Group's voting securities.

(b) In Subsidiaries (include names of subsidiaries)

None

(c) List names of other companies (includes partnerships) if 25% or more of voting securities are held.
(List names of companies and percentage of voting securities held.)

None

Report Item 4: Insiders

(1) Name, City, State, Country

Christine M. Cumming
Brooklyn, NY
USA

(2) Principal Occupation, if other than with the Bank Holding Company

None

(3) Title and position

(a) Title and Position with the Bank Holding Company

Director

(b) Title and Position with Subsidiaries (include names of subsidiaries)

Director, Citizens Bank, N.A.
Director, Citizens Bank of Pennsylvania

(c) Title and Position with Other Businesses (include names of other businesses)

(4) Percentage of Voting Shares:

(a) In the Bank Holding Company

Less than one percent ownership interest in all classes of Citizens Financial Group's voting securities.

(b) In Subsidiaries (include names of subsidiaries)

None

(c) List names of other companies (includes partnerships) if 25% or more of voting securities are held.
(List names of companies and percentage of voting securities held.)

None

Report Item 4: Insiders

(1) Name, City, State, Country

Anthony Di Iorio
Hilton Head, SC
USA

(2) Principal Occupation, if other than with the Bank Holding Company

Former Chief Financial Officer, Deutsche Bank A.G.

(3) Title and position

(a) Title and Position with the Bank Holding Company

Director

(b) Title and Position with Subsidiaries (include names of subsidiaries)

Director, Citizens Bank, N.A.
Director, Citizens Bank of Pennsylvania

(c) Title and Position with Other Businesses (include names of other businesses)

None

(4) Percentage of Voting Shares:

(a) In the Bank Holding Company

Less than one percent ownership interest in all classes of Citizens Financial Group's voting securities.

(b) In Subsidiaries (include names of subsidiaries)

None

(c) List names of other companies (includes partnerships) if 25% or more of voting securities are held.
(List names of companies and percentage of voting securities held.)

None

Report Item 4: Insiders

(1) Name, City, State, Country

Robin Elkowitz
Stamford, CT
USA

(2) Principal Occupation, if other than with the Bank Holding Company

None

(3) Title and position

(a) Title and Position with the Bank Holding Company

Corporate Secretary and Deputy General Counsel

(b) Title and Position with Subsidiaries (include names of subsidiaries)

Corporate Secretary and Deputy General Counsel, Citizens Bank N.A.
Corporate Secretary and Deputy General Counsel, Citizens Bank of Pennsylvania

(c) Title and Position with Other Businesses (include names of other businesses)

None

(4) Percentage of Voting Shares:

(a) In the Bank Holding Company

Less than one percent ownership interest in all classes of Citizens Financial Group's voting securities.

(b) In Subsidiaries (include names of subsidiaries)

None

(c) List names of other companies (includes partnerships) if 25% or more of voting securities are held.
(List names of companies and percentage of voting securities held.)

None

Report Item 4: Insiders

(1) Name, City, State, Country

Scott Essex
Providence, RI
USA

(2) Principal Occupation, if other than with the Bank Holding Company

None

(3) Title and position

(a) Title and Position with the Bank Holding Company

EVP, Chief Compliance Officer

(b) Title and Position with Subsidiaries (include names of subsidiaries)

EVP, Chief Compliance Officer, Citizens Bank, N.A.
EVP, Chief Compliance Officer, Citizens Bank of Pennsylvania

(c) Title and Position with Other Businesses (include names of other businesses)

None

(4) Percentage of Voting Shares:

(a) In the Bank Holding Company

Less than one percent ownership interest in all classes of Citizens Financial Group's voting securities.

(b) In Subsidiaries (include names of subsidiaries)

None

(c) List names of other companies (includes partnerships) if 25% or more of voting securities are held.
(List names of companies and percentage of voting securities held.)

None

Report Item 4: Insiders

(1) Name, City, State, Country

John Fawcett
Stamford, CT
USA

(2) Principal Occupation, if other than with the Bank Holding Company

None

(3) Title and position

(a) Title and Position with the Bank Holding Company

EVP, Chief Financial Officer

(b) Title and Position with Subsidiaries (include names of subsidiaries)

EVP, Chief Financial Officer, Citizens Bank N.A.
EVP, Chief Financial Officer, Citizens Bank of Pennsylvania

(c) Title and Position with Other Businesses (include names of other businesses)

Board member, Rabobank UAH

(4) Percentage of Voting Shares:

(a) In the Bank Holding Company

Less than one percent ownership interest in all classes of Citizens Financial Group's voting securities.

(b) In Subsidiaries (include names of subsidiaries)

None

(c) List names of other companies (includes partnerships) if 25% or more of voting securities are held.
(List names of companies and percentage of voting securities held.)

None

Report Item 4: Insiders

(1) Name, City, State, Country

Stephen Gannon
Boston, MA
USA

(2) Principal Occupation, if other than with the Bank Holding Company

None

(3) Title and position

(a) Title and Position with the Bank Holding Company

EVP and General Counsel
Chief Legal Officer

(b) Title and Position with Subsidiaries (include names of subsidiaries)

EVP and General Counsel, Citizens Bank N.A.
Chief Legal Officer, Citizens Bank N.A.
EVP and General Counsel, Citizens Bank of Pennsylvania
Chief Legal Officer, Citizens Bank of Pennsylvania

(c) Title and Position with Other Businesses (include names of other businesses)

None

(4) Percentage of Voting Shares:

(a) In the Bank Holding Company

Less than one percent ownership interest in all classes of Citizens Financial Group's voting securities.

(b) In Subsidiaries (include names of subsidiaries)

None

(c) List names of other companies (includes partnerships) if 25% or more of voting securities are held.
(List names of companies and percentage of voting securities held.)

None

Report Item 4: Insiders

(1) Name, City, State, Country

Malcolm Griggs
Providence, RI
USA

(2) Principal Occupation, if other than with the Bank Holding Company

None

(3) Title and position

(a) Title and Position with the Bank Holding Company

Executive Vice President, Chief Risk Officer

(b) Title and Position with Subsidiaries (include names of subsidiaries)

Executive Vice President, Chief Risk Officer, Citizens Bank N.A.
Executive Vice President, Chief Risk Officer, Citizens Bank of Pennsylvania

(c) Title and Position with Other Businesses (include names of other businesses)

None

(4) Percentage of Voting Shares:

(a) In the Bank Holding Company

Less than one percent ownership interest in all classes of Citizens Financial Group's voting securities.

(b) In Subsidiaries (include names of subsidiaries)

None

(c) List names of other companies (includes partnerships) if 25% or more of voting securities are held.
(List names of companies and percentage of voting securities held.)

None

Report Item 4: Insiders

(1) Name, City, State, Country

William P. Hankowsky
Philadelphia, PA
USA

(2) Principal Occupation, if other than with the Bank Holding Company

Chairman, President and CEO - Liberty Property Trust

(3) Title and position

(a) Title and Position with the Bank Holding Company

Director

(b) Title and Position with Subsidiaries (include names of subsidiaries)

Director, Citizens Bank, N.A.
Director, Citizens Bank of Pennsylvania

(c) Title and Position with Other Businesses (include names of other businesses)

Liberty Property Limited Partnership
Director, Aqua America, Inc
Director, Delaware River Waterfront Corporation
Director, Greater Philadelphia Chamber of Commerce
Director, Philadelphia Convention and Visitors Bureau
Director, Pennsylvania Academy of the Fine Arts
Director, Philadelphia Shipyard Development Corporation

(4) Percentage of Voting Shares:

(a) In the Bank Holding Company

Less than one percent ownership interest in all classes of Citizens Financial Group's voting securities.

(b) In Subsidiaries (include names of subsidiaries)

None

(c) List names of other companies (includes partnerships) if 25% or more of voting securities are held.
(List names of companies and percentage of voting securities held.)

None

Report Item 4: Insiders

(1) Name, City, State, Country

Howard W. Hanna, III
Pittsburgh, PA
USA

(2) Principal Occupation, if other than with the Bank Holding Company

Chairman and CEO, Hanna Holdings Inc

(3) Title and position

(a) Title and Position with the Bank Holding Company

Director

(b) Title and Position with Subsidiaries (include names of subsidiaries)

Director, Citizens Bank, N.A.
Director, Citizens Bank of Pennsylvania

(c) Title and Position with Other Businesses (include names of other businesses)

Chairman and CEO, Howard Hanna Real Estate Services, Inc
Chair, Children's Hospital of Pittsburgh Board of Trustees.
Member, Children's Hospital of Pittsburgh of UPMC Board of Trustees
Director, LaRoche College
Director, the Katz Graduate School of Business Board of Visitors
Director, University of Pittsburgh
Director, the Diocese of Pittsburgh Finance Council
Director, YMCA of Greater Pittsburgh

(4) Percentage of Voting Shares:

(a) In the Bank Holding Company

Less than one percent ownership interest in all classes of Citizens Financial Group's voting securities.

(b) In Subsidiaries (include names of subsidiaries)

None

(c) List names of other companies (includes partnerships) if 25% or more of voting securities are held.
(List names of companies and percentage of voting securities held.)

None

Report Item 4: Insiders

(1) Name, City, State, Country

Leo I. Higdon, Jr.
Charleston, SC
USA

(2) Principal Occupation, if other than with the Bank Holding Company

Past President of Connecticut College

(3) Title and position

(a) Title and Position with the Bank Holding Company

Director

(b) Title and Position with Subsidiaries (include names of subsidiaries)

Director, Citizens, N.A.
Director, Citizens Bank of Pennsylvania

(c) Title and Position with Other Businesses (include names of other businesses)

Lead Director, Eaton Vance Corporation
Non-Executive Chairman, HealthSouth Corporation

(4) Percentage of Voting Shares:

(a) In the Bank Holding Company

Less than one percent ownership interest in all classes of Citizens Financial Group's voting securities.

(b) In Subsidiaries (include names of subsidiaries)

None

(c) List names of other companies (includes partnerships) if 25% or more of voting securities are held.
(List names of companies and percentage of voting securities held.)

None

Report Item 4: Insiders

(1) Name, City, State, Country

Elizabeth Johnson
Westwood, MA
USA

(2) Principal Occupation, if other than with the Bank Holding Company

None

(3) Title and position

(a) Title and Position with the Bank Holding Company

EVP and Chief Marketing Officer

(b) Title and Position with Subsidiaries (include names of subsidiaries)

EVP and Chief Marketing Officer, Citizens Bank, N.A.
EVP and Chief Marketing Officer, Citizens Bank of Pennsylvania

(c) Title and Position with Other Businesses (include names of other businesses)

None

(4) Percentage of Voting Shares:

(a) In the Bank Holding Company

Less than one percent ownership interest in all classes of Citizens Financial Group's voting securities.

(b) In Subsidiaries (include names of subsidiaries)

None

(c) List names of other companies (includes partnerships) if 25% or more of voting securities are held.
(List names of companies and percentage of voting securities held.)

None

Report Item 4: Insiders

(1) Name, City, State, Country

Charles J. Koch
Cleveland, OH
USA

(2) Principal Occupation, if other than with the Bank Holding Company

Former Chairman, President & CEO of Charter One Bank

(3) Title and position

(a) Title and Position with the Bank Holding Company

Director

(b) Title and Position with Subsidiaries (include names of subsidiaries)

Director, Citizens Bank, N.A.
Director, Citizens Bank of Pennsylvania

(c) Title and Position with Other Businesses (include names of other businesses)

Director, Assurant Inc. (AIZ)
Director, Federal Home Loan Bank of Cincinnati
Trustee, Case Western Reserve University

(4) Percentage of Voting Shares:

(a) In the Bank Holding Company

Less than one percent ownership interest in all classes of Citizens Financial Group's voting securities.

(b) In Subsidiaries (include names of subsidiaries)

None

(c) List names of other companies (includes partnerships) if 25% or more of voting securities are held. (List names of companies and percentage of voting securities held.)

None

Report Item 4: Insiders

(1) Name, City, State, Country

Susan LaMonica
Allendale, NJ
USA

(2) Principal Occupation, if other than with the Bank Holding Company

None

(3) Title and position

(a) Title and Position with the Bank Holding Company

Executive Vice President, Chief Human Resource Officer

(b) Title and Position with Subsidiaries (include names of subsidiaries)

Executive Vice President, Chief Human Resource Officer, Citizens Bank N.A.
Executive Vice President, Chief Human Resource Officer, Citizens Bank of Pennsylvania

(c) Title and Position with Other Businesses (include names of other businesses)

None

(4) Percentage of Voting Shares:

(a) In the Bank Holding Company

Less than one percent ownership interest in all classes of Citizens Financial Group's voting securities.

(b) In Subsidiaries (include names of subsidiaries)

None

(c) List names of other companies (includes partnerships) if 25% or more of voting securities are held.
(List names of companies and percentage of voting securities held.)

None

Report Item 4: Insiders

(1) Name, City, State, Country

David Lindenauer
Weston, MA
USA

(2) Principal Occupation, if other than with the Bank Holding Company

None

(3) Title and position

(a) Title and Position with the Bank Holding Company

Treasurer

(b) Title and Position with Subsidiaries (include names of subsidiaries)

Treasurer, Citizens Bank N.A.
Treasurer, Citizens Bank of Pennsylvania

(c) Title and Position with Other Businesses (include names of other businesses)

None

(4) Percentage of Voting Shares:

(a) In the Bank Holding Company

Less than one percent ownership interest in all classes of Citizens Financial Group's voting securities.

(b) In Subsidiaries (include names of subsidiaries)

None

(c) List names of other companies (includes partnerships) if 25% or more of voting securities are held.
(List names of companies and percentage of voting securities held.)

None

Report Item 4: Insiders

(1) Name, City, State, Country

Donald H. McCree
Boston, MA
USA

(2) Principal Occupation, if other than with the Bank Holding Company

None

(3) Title and position

(a) Title and Position with the Bank Holding Company

EVP and Head of Commercial Banking

(b) Title and Position with Subsidiaries (include names of subsidiaries)

EVP, Head of Commercial Banking, Citizens Bank, N.A.
EVP, Head of Commercial Banking, Citizens Bank of Pennsylvania

(c) Title and Position with Other Businesses (include names of other businesses)

None

(4) Percentage of Voting Shares:

(a) In the Bank Holding Company

Less than one percent ownership interest in all classes of Citizens Financial Group's voting securities.

(b) In Subsidiaries (include names of subsidiaries)

None

(c) List names of other companies (includes partnerships) if 25% or more of voting securities are held.

(List names of companies and percentage of voting securities held.)

None

Report Item 4: Insiders

(1) Name, City, State, Country

Brian O'Connell
Cranston, RI
USA

(2) Principal Occupation, if other than with the Bank Holding Company

None

(3) Title and position

(a) Title and Position with the Bank Holding Company

EVP, Technology Services

(b) Title and Position with Subsidiaries (include names of subsidiaries)

EVP, Technology Services, Citizens Bank N.A.
EVP, Technology Services, Citizens Bank of Pennsylvania

(c) Title and Position with Other Businesses (include names of other businesses)

None

(4) Percentage of Voting Shares:

(a) In the Bank Holding Company

Less than one percent ownership interest in all classes of Citizens Financial Group's voting securities.

(b) In Subsidiaries (include names of subsidiaries)

None

(c) List names of other companies (includes partnerships) if 25% or more of voting securities are held.
(List names of companies and percentage of voting securities held.)

None

Report Item 4: Insiders

(1) Name, City, State, Country

Arthur F. Ryan
Vero Beach, FL
USA

(2) Principal Occupation, if other than with the Bank Holding Company

Former Chairman, President and CEO of Prudential Financial, Inc.

(3) Title and position

(a) Title and Position with the Bank Holding Company

Director

(b) Title and Position with Subsidiaries (include names of subsidiaries)

Director, Citizens, N.A.
Director, Citizens Bank of Pennsylvania

(c) Title and Position with Other Businesses (include names of other businesses)

Director (Non-Executive) - Regeneron Pharmaceutical Inc

(4) Percentage of Voting Shares:

(a) In the Bank Holding Company

Less than one percent ownership interest in all classes of Citizens Financial Group's voting securities.

(b) In Subsidiaries (include names of subsidiaries)

None

(c) List names of other companies (includes partnerships) if 25% or more of voting securities are held.
(List names of companies and percentage of voting securities held.)

None

Report Item 4: Insiders

(1) Name, City, State, Country

Shivan S. Subramaniam
Providence, RI
USA

(2) Principal Occupation, if other than with the Bank Holding Company

Chairman, FM Global

(3) Title and position

(a) Title and Position with the Bank Holding Company

Director

(b) Title and Position with Subsidiaries (include names of subsidiaries)

Director, Citizens Bank, N.A.
Director, Citizens Bank of Pennsylvania

(c) Title and Position with Other Businesses (include names of other businesses)

Director, Lifespan Corporation
Director, Rhode Island Public Expenditure Council
Trustee, Bryant University
Director, LSC Communications Inc.

(4) Percentage of Voting Shares:

(a) In the Bank Holding Company

Less than one percent ownership interest in all classes of Citizens Financial Group's voting securities.

(b) In Subsidiaries (include names of subsidiaries)

None

(c) List names of other companies (includes partnerships) if 25% or more of voting securities are held.
(List names of companies and percentage of voting securities held.)

None

Report Item 4: Insiders

(1) Name, City, State, Country

Jason Towne
Providence, RI
USA

(2) Principal Occupation, if other than with the Bank Holding Company

None

(3) Title and position

(a) Title and Position with the Bank Holding Company

EVP, Chief Audit Officer

(b) Title and Position with Subsidiaries (include names of subsidiaries)

EVP, Chief Audit Officer, Citizens Bank, N.A.
EVP, Chief Audit Officer, Citizens Bank of Pennsylvania

(c) Title and Position with Other Businesses (include names of other businesses)

None

(4) Percentage of Voting Shares:

(a) In the Bank Holding Company

Less than one percent ownership interest in all classes of Citizens Financial Group's voting securities.

(b) In Subsidiaries (include names of subsidiaries)

None

(c) List names of other companies (includes partnerships) if 25% or more of voting securities are held.
(List names of companies and percentage of voting securities held.)

None

Report Item 4: Insiders

(1) Name, City, State, Country

Bruce Van Saun
Ridgewood, NJ
USA

(2) Principal Occupation, if other than with the Bank Holding Company

None

(3) Title and position

(a) Title and Position with the Bank Holding Company

Chairman and Chief Executive Officer

(b) Title and Position with Subsidiaries (include names of subsidiaries)

Director, Citizens Bank, N.A.
Director, Citizens Bank of Pennsylvania

(c) Title and Position with Other Businesses (include names of other businesses)

Director, Moody's Corporation
Member, Federal Advisory Counsel
Member, The Clearing House Supervisory Board
Member, National Constitution Center (not for profit)

(4) Percentage of Voting Shares:

(a) In the Bank Holding Company

Less than one percent ownership interest in all classes of Citizens Financial Group's voting securities.

(b) In Subsidiaries (include names of subsidiaries)

None

(c) List names of other companies (includes partnerships) if 25% or more of voting securities are held.
(List names of companies and percentage of voting securities held.)

None

Report Item 4: Insiders

(1) Name, City, State, Country

Wendy A. Watson
Boston, MA
USA

(2) Principal Occupation, if other than with the Bank Holding Company

None

(3) Title and position

(a) Title and Position with the Bank Holding Company

Director

(b) Title and Position with Subsidiaries (include names of subsidiaries)

Director, Citizens Bank, N.A.
Director, Citizens Bank of Pennsylvania

(c) Title and Position with Other Businesses (include names of other businesses)

Director, MD Financial Holdings
Director, DAS Canada Insurance Company
Director, Independent Order of the Foresters Live Insurance Company
Director, MD Private Trust
Board Member, Community Service Committee of Boston Children's Hospital
Board Member, Advisory Board of Crittenton Women's Union
Member of the Editorial Board of the "Intelligent Outsourcer" Journal

(4) Percentage of Voting Shares:

(a) In the Bank Holding Company

Less than one percent ownership interest in all classes of Citizens Financial Group's voting securities.

(b) In Subsidiaries (include names of subsidiaries)

None

(c) List names of other companies (includes partnerships) if 25% or more of voting securities are held.
(List names of companies and percentage of voting securities held.)

None

Report Item 4: Insiders

(1) Name, City, State, Country

Marita Zuraitis
Springfield, IL
USA

(2) Principal Occupation, if other than with the Bank Holding Company

President & CEO, The Horace Mann Educators Corporation

(3) Title and position:

(a) Title and Position with the Bank Holding Company

Director

(b) Title and Position with Subsidiaries (include names of subsidiaries)

Director, Citizens Bank, N.A.
Director, Citizens Bank of Pennsylvania

(c) Title and Position with Other Businesses (include names of other businesses)

Trustee - American Institute for Chartered Property and Casualty Underwriters
Trustee - LL Global

(4) Percentage of Voting Shares:

(a) In the Bank Holding Company

Less than one percent ownership interest in all classes of Citizens Financial Group's voting securities.

(b) In Subsidiaries (include names of subsidiaries)

None

(c) List names of other companies (includes partnerships) if 25% or more of voting securities are held.
(List names of companies and percentage of voting securities held.)

None