

Board of Governors of the Federal Reserve System



Annual Report of Holding Companies—FR Y-6

Report at the close of business as of the end of fiscal year

This Report is required by law: Section 5(c)(1)(A) of the Bank Holding Company Act (12 U.S.C. § 1844(c)(1)(A)); sections 8(a) and 13(a) of the International Banking Act (12 U.S.C. §§ 3108(a) and 3108(b)); sections 11(a)(1), 25, and 25A of the Federal Reserve Act (12 U.S.C. §§ 248(a)(1), 602, and 611a); and sections 113, 165, 312, 618, and 809 of the Dodd-Frank Act (12 U.S.C. §§ 5361, 5365, 5412, 1850a(c)(1), and 5468(b)(1)). Return to the appropriate Federal Reserve Bank the original and the number of copies specified.

This report form is to be filed by all top-tier bank holding companies, top-tier savings and loan holding companies, and U.S. intermediate holding companies organized under U.S. law, and by any foreign banking organization that does not meet the requirements of and is not treated as a qualifying foreign banking organization under Section 211.23 of Regulation K (12 C.F.R. § 211.23). (See page one of the general instructions for more detail of who must file.) The Federal Reserve may not conduct or sponsor, and an organization (or a person) is not required to respond to, an information collection unless it displays a currently valid OMB control number.

NOTE: The *Annual Report of Holding Companies* must be signed by one director of the top-tier holding company. This individual should also be a senior official of the top-tier holding company. In the event that the top-tier holding company does not have an individual who is a senior official and is also a director, the chairman of the board must sign the report. If the holding company is an ESOP/ESOT formed as a corporation or is an LLC, see the General Instructions for the authorized individual who must sign the report.

Date of Report (top-tier holding company's fiscal year-end):

December 31, 2017

Month / Day / Year

Reporter's Legal Entity Identifier (LEI) (20-Character LEI Code)

Reporter's Name, Street, and Mailing Address

I, Bruce Van Saun

Name of the Holding Company Director and Official

Chief Executive Officer & Chairman

Title of the Holding Company Director and Official

attest that the *Annual Report of Holding Companies* (including the supporting attachments) for this report date has been prepared in conformance with the instructions issued by the Federal Reserve System and are true and correct to the best of my knowledge and belief.

With respect to information regarding individuals contained in this report, the Reporter certifies that it has the authority to provide this information to the Federal Reserve. The Reporter also certifies that it has the authority, on behalf of each individual, to consent or object to public release of information regarding that individual. The Federal Reserve may assume, in the absence of a request for confidential treatment submitted in accordance with the Board's "Rules Regarding Availability of Information," 12 C.F.R. Part 261, that the Reporter and individual consent to public release of all details in the report concerning that individual.

Signature of Holding Company Director and Official

Date of Signature

For holding companies not registered with the SEC—Indicate status of Annual Report to Shareholders:

- ☐ is included with the FR Y-6 report
☐ will be sent under separate cover
☐ is not prepared

For Federal Reserve Bank Use Only

RSSD ID

C.I.

1132449

Citizens Financial Group, Inc.

Legal Title of Holding Company

One Citizens Plaza

(Mailing Address of the Holding Company) Street / P.O. Box

Providence

RI

02903

City

State

Zip Code

Same as Above

Physical Location (if different from mailing address)

Person to whom questions about this report should be directed:

Joseph Thompson Senior Vice President

Name

Title

401-734-7184

Area Code / Phone Number / Extension

401-734-6350

Area Code / FAX Number

Joseph.Thompson@citizensbank.com

E-mail Address

www.citizensbank.com

Address (URL) for the Holding Company's web page

Is confidential treatment requested for any portion of this report submission? 0=No 1=Yes 0

In accordance with the General Instructions for this report (check only one),

1. a letter justifying this request is being provided along with the report ☐
2. a letter justifying this request has been provided separately ☐

NOTE: Information for which confidential treatment is being requested must be provided separately and labeled as "confidential."

For Use By Tiered Holding Companies

Top-tiered holding companies must list the names, mailing address, and physical locations of each of their subsidiary holding companies below.

Legal Title of Subsidiary Holding Company	Legal Title of Subsidiary Holding Company
(Mailing Address of the Subsidiary Holding Company) Street / P.O. Box	(Mailing Address of the Subsidiary Holding Company) Street / P.O. Box
City State Zip Code	City State Zip Code
Physical Location (if different from mailing address)	Physical Location (if different from mailing address)
Legal Title of Subsidiary Holding Company	Legal Title of Subsidiary Holding Company
(Mailing Address of the Subsidiary Holding Company) Street / P.O. Box	(Mailing Address of the Subsidiary Holding Company) Street / P.O. Box
City State Zip Code	City State Zip Code
Physical Location (if different from mailing address)	Physical Location (if different from mailing address)
Legal Title of Subsidiary Holding Company	Legal Title of Subsidiary Holding Company
(Mailing Address of the Subsidiary Holding Company) Street / P.O. Box	(Mailing Address of the Subsidiary Holding Company) Street / P.O. Box
City State Zip Code	City State Zip Code
Physical Location (if different from mailing address)	Physical Location (if different from mailing address)
Legal Title of Subsidiary Holding Company	Legal Title of Subsidiary Holding Company
(Mailing Address of the Subsidiary Holding Company) Street / P.O. Box	(Mailing Address of the Subsidiary Holding Company) Street / P.O. Box
City State Zip Code	City State Zip Code
Physical Location (if different from mailing address)	Physical Location (if different from mailing address)

CITIZENS BANK, NATIONAL ASSOCIATION

December 31, 2017

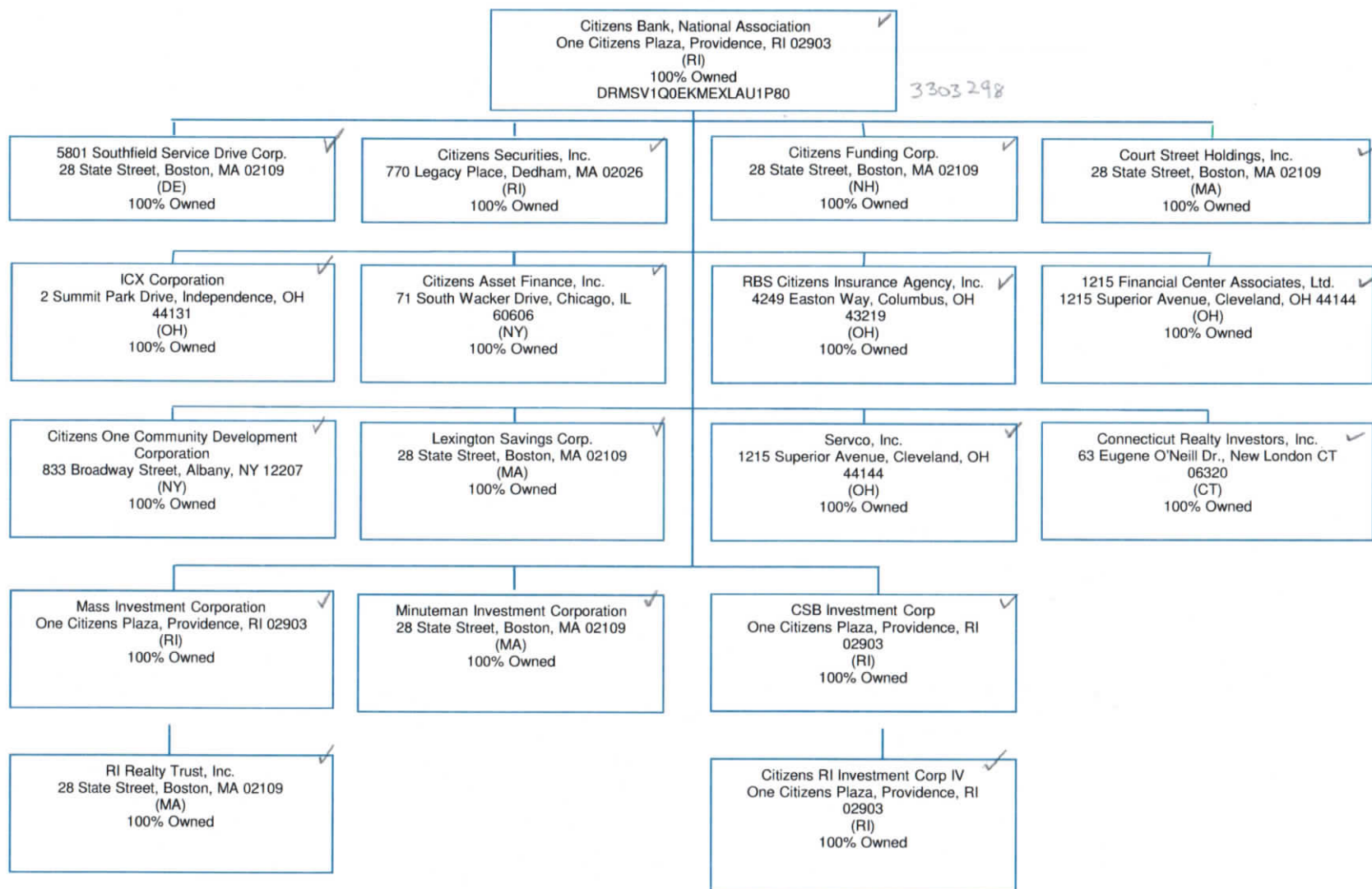

CITIZENS BANK OF PENNSYLVANIA

December 31, 2016

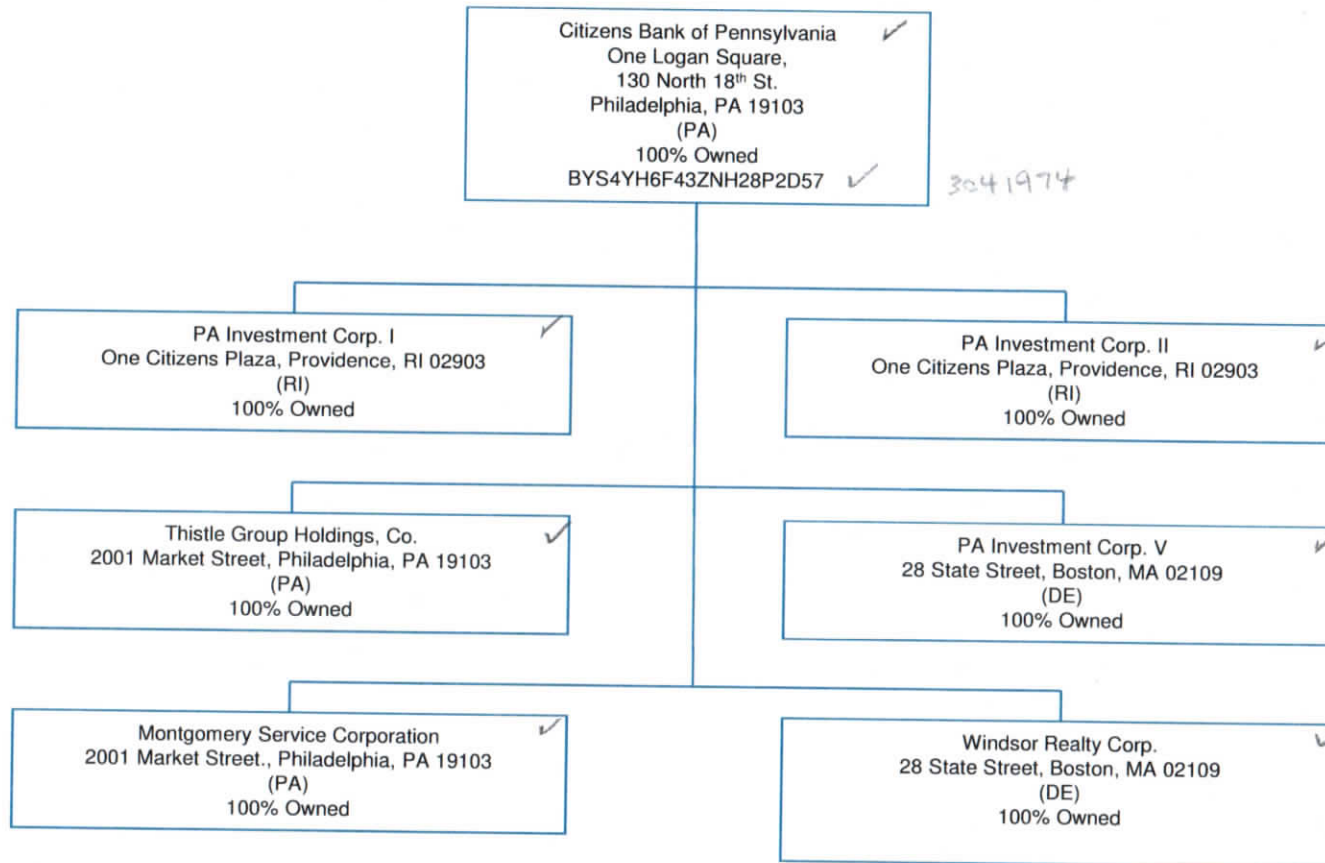

CITIZENS FINANCIAL GROUP, INC.

December 31, 2017

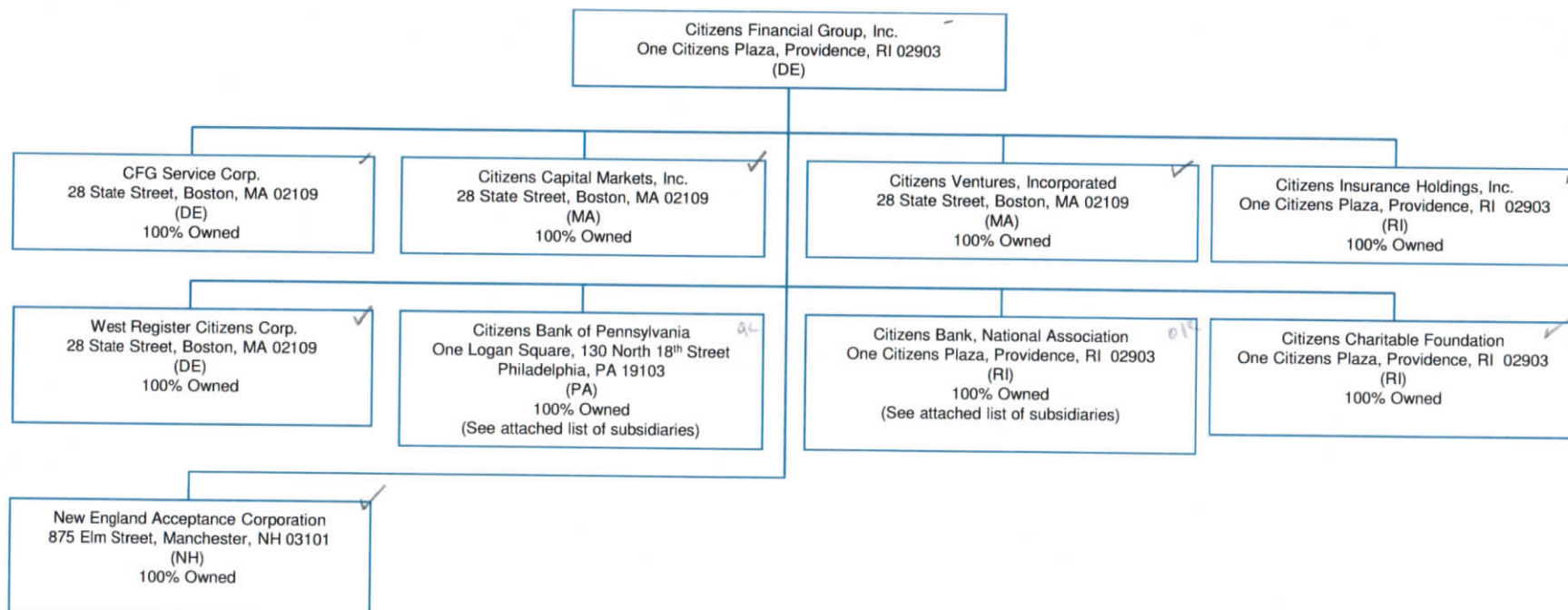

Citizens Financial Group, Inc.
Branch Listings
December 31, 2017

Data Action	Effective Date	Branch Service Type	Branch ID_RSSD*	Popular Name	Street Address	City	State	Zip Code	County	Country	ID_RSSD	Comments
OK		Full Service (Head Office)	3041974	CITIZENS BANK OF PENNSYLVANIA	130 NORTH 18TH STREET, ONE LOGAN SQUARE	PHILADELPHIA	PA	19103	PHILADELPHIA	UNITED STATES	3041974	
OK		Full Service	4029214	GARDEN STATE BRANCH	2030 ROUTE 70 WEST	CHERRY HILL	NJ	08002	CAMDEN	UNITED STATES	3041974	
OK		Full Service	4029157	HADDON HEIGHTS BRANCH	131 WHITE HORSE PIKE	HADDON HEIGHTS	NJ	08035	CAMDEN	UNITED STATES	3041974	
OK		Full Service	844727	GREENTREE BRANCH	980 ROUTE 73 N	MARLTON	NJ	08053	BURLINGTON	UNITED STATES	3041974	
OK		Full Service	1392346	MARLTON CROSSING BRANCH	301 SOUTH ROUTE 73	MARLTON	NJ	08053	BURLINGTON	UNITED STATES	3041974	
OK		Full Service	3389546	MEDFORD ELMWOOD PLAZA BRANCH	791 E ROUTE 70	MARLTON	NJ	08053	BURLINGTON	UNITED STATES	3041974	
OK		Full Service	3298424	MEDFORD ACME BRANCH	175 ROUTE 70	MEDFORD	NJ	08055	BURLINGTON	UNITED STATES	3041974	
OK		Full Service	3294387	MOUNT HOLLY ACME BRANCH	531 HIGH STREET	MOUNT HOLLY	NJ	08060	BURLINGTON	UNITED STATES	3041974	
OK		Full Service	3277090	RUNNEMEDE BRANCH	501 E. EVESHAM ROAD	RUNNEMEDE	NJ	08078	CAMDEN	UNITED STATES	3041974	
OK		Full Service	3228609	GLOUCESTER ACME BRANCH	515 BERLIN CROSS KEYS ROAD	SICKLERVILLE	NJ	08081	CAMDEN	UNITED STATES	3041974	
OK		Full Service	3552050	COOPERS PLAZA BRANCH	79 ROUTE 73	VOORHEES	NJ	08043-9533	CAMDEN	UNITED STATES	3041974	
OK		Full Service	240217	VOORHEES BRANCH	1101 WHITE HORSE ROAD	VOORHEES	NJ	08043	CAMDEN	UNITED STATES	3041974	
OK		Full Service	443513	ABINGTON TOWNSHIP OFFICE	1359 OLD YORK ROADS	ABINGTON	PA	19001	MONTGOMERY	UNITED STATES	3041974	
OK		Full Service	2988175	ALDAN GIANT BRANCH	543 NORTH OAK AVENUE, PROVIDENCE VILLAGE	ALDAN	PA	19018	DELAWARE	UNITED STATES	3041974	
OK		Full Service	3296671	ALUQUIPPA GIANT EAGLE BRANCH	3113 GREEN GARDEN ROAD, GREEN GARDEN SHOPPING CENTER	ALUQUIPPA	PA	15001	BEAVER	UNITED STATES	3041974	
OK		Full Service	3537141	NEW SHEFFIELD BRANCH	907 22ND STREET	ALUQUIPPA	PA	15001	BEAVER	UNITED STATES	3041974	
OK		Full Service	934721	HAMPTON PLAZA BRANCH	4761 ROUTE 8	ALLISON PARK	PA	15101	ALLEGHENY	UNITED STATES	3041974	
OK		Full Service	3761919	ALTOONA GIANT EAGLE BRANCH	181 SOPHIRA LANE	ALTOONA	PA	16602	BLAIR	UNITED STATES	3041974	
OK		Full Service	333511	BROAD AVENUE BRANCH	2035 BROAD AVENUE	ALTOONA	PA	16601	BLAIR	UNITED STATES	3041974	
OK		Limited Service	4029072	PLEASANT VALLEY DRIVEIN BRANCH	3515 PLEASANT VALLEY BOULEVARD	ALTOONA	PA	16602	BLAIR	UNITED STATES	3041974	
OK		Full Service	97318	BROAD AXE BRANCH	48 WEST SKIPPACK PIKE	AMBLER	PA	19002	MONTGOMERY	UNITED STATES	3041974	
OK		Full Service	9124	AMBRIDGE BRANCH	600 MERCHANT ST	AMBRIDGE	PA	15003	BEAVER	UNITED STATES	3041974	
OK		Full Service	949912	HAVERFORD BRANCH	225 WEST LANCASTER AVENUE	ARDMORE	PA	19009-1402	MONTGOMERY	UNITED STATES	3041974	
OK		Full Service	4843214	ASTON GIANT	3400 CONCORD ROAD	ASTON	PA	19014	DELAWARE	UNITED STATES	3041974	
OK		Full Service	4029120	BADEN GIANT EAGLE BRANCH	1600 W STATE STREET	BADEN	PA	15005	BEAVER	UNITED STATES	3041974	
OK		Full Service	3760798	BALA BRANCH	15 W CITY AVENUE	BALA CYNWYD	PA	19004	MONTGOMERY	UNITED STATES	3041974	
OK		Full Service	2965961	BALA CYNWYD ACME BRANCH	121 EAST CITY AVE	BALA CYNWYD	PA	19004	MONTGOMERY	UNITED STATES	3041974	
OK		Full Service	754022	BEAVER BRANCH	300 BEAVER STREET	BEAVER	PA	15009	BEAVER	UNITED STATES	3041974	
OK		Full Service	691725	CHIPPewa BRANCH	2537 CONSTITUTION BOULEVARD	BEAVER FALLS	PA	15010	BEAVER	UNITED STATES	3041974	
OK		Full Service	3537150	CHIPPewa GIANT EAGLE BRANCH	2650 CONSTITUTION BOULEVARD	BEAVER FALLS	PA	15010	BEAVER	UNITED STATES	3041974	
OK		Full Service	958419	BELLEFONTE BRANCH	835 EAST BISHOP STREET	BELLEFONTE	PA	16823	CENTRE	UNITED STATES	3041974	
OK		Full Service	965828	BELLEVUE BRANCH	495 LINCOLN AVE	BELLEVUE	PA	15202	ALLEGHENY	UNITED STATES	3041974	
OK		Full Service	2802749	BENSALEM ACME BRANCH	2301 BRISTOL ROAD	BENSALEM	PA	19020	BUCKS	UNITED STATES	3041974	
OK		Full Service	1841808	BROOKWOOD OFFICE	1881 STREET ROAD	BENSALEM	PA	19020	BUCKS	UNITED STATES	3041974	
OK		Full Service	2659653	BETHEL GIANT EAGLE BRANCH	5055 LIBRARY ROAD	BETHEL PARK	PA	15102	ALLEGHENY	UNITED STATES	3041974	
OK		Full Service	1878523	GIANT EAGLE/VILLAGE SQUARE OFFICE	7000 OXFORD DR.	BETHEL PARK	PA	15102	ALLEGHENY	UNITED STATES	3041974	
OK		Full Service	2989248	BLUEBELL GIANT BRANCH	1760 DEKALB PIKE	BLUE BELL	PA	19422	MONTGOMERY	UNITED STATES	3041974	
OK		Full Service	694324	BRADDOCK HILLS GIANT EAGLE BRANCH	254 YOST BOULEVARD	BRADDOCK HILLS	PA	15221	ALLEGHENY	UNITED STATES	3041974	
OK		Full Service	168928	BRIDGEVILLE GIANT EAGLE BRANCH	1025 WASHINGTON PIKE, VALLEY SHOPPING CENTER	BRIDGEVILLE	PA	15017	ALLEGHENY	UNITED STATES	3041974	
OK		Full Service	881311	BRODHEADSVILLE BRANCH	108 ERIN LANE	BRODHEADSVILLE	PA	18322	MONROE	UNITED STATES	3041974	
OK		Limited Service	5121674	BROOKHAVEN GIANT BRANCH	4930 EDEGMONT AVE	BROOKHAVEN	PA	19015	DELAWARE	UNITED STATES	3041974	
OK		Full Service	1841787	BROOKHAVEN OFFICE	5001 EDEGMONT AVE	BROOKHAVEN	PA	19015	DELAWARE	UNITED STATES	3041974	
OK		Full Service	3141070	BROOMALL GIANT BRANCH	2910 SPRINGFIELD ROAD	BROOMALL	PA	19008-1224	DELAWARE	UNITED STATES	3041974	
OK		Full Service	99415	LAWRENCE PARK OFFICE	1991 SPROUL ROAD, LAWRENCE PARK SHOPPING CENTER	BROOMALL	PA	19008	DELAWARE	UNITED STATES	3041974	
OK		Full Service	4415938	BRYN MAWR	733 WEST LANCASTER AVE	BRYN MAWR	PA	19010	MONTGOMERY	UNITED STATES	3041974	
OK		Full Service	687429	BURGETTSTOWN BRANCH	1606 MAIN STREET	BURGETTSTOWN	PA	15021	WASHINGTON	UNITED STATES	3041974	
OK		Limited Service	876326	BURGETTSTOWN DRIVE-IN BRANCH	2020 SMITH TOWNSHIP STATE ROAD	BURGETTSTOWN	PA	15021	WASHINGTON	UNITED STATES	3041974	
OK		Full Service	743213	BURNHAM BRANCH	308 N LOGAN BLVD, GREATER LEWISTOWN SHOPPING CTR	BURNHAM	PA	17009	MIFFLIN	UNITED STATES	3041974	
OK		Full Service	690120	BUTLER BRANCH	801 NORTH MAIN STREET	BUTLER	PA	16001	BUTLER	UNITED STATES	3041974	
OK		Full Service	3537178	CLEARVIEW MALL GIANT EAGLE BRANCH	1521 NORTH MAIN STREET	BUTLER	PA	16001	BUTLER	UNITED STATES	3041974	
OK		Full Service	3537187	MORRINE POINTE PLAZA BRANCH	700 MORRINE POINTE PLAZA	BUTLER	PA	16001	BUTLER	UNITED STATES	3041974	
OK		Full Service	506913	CEDAR CLIFF OFFICE	1510 CEDAR CLIFF DRIVE	CAMP HILL	PA	17011	CUMBERLAND	UNITED STATES	3041974	
OK		Full Service	505318	HAMPDEN-CAMP HILL OFFICE	4101 CARLISLE PIKE	CAMP HILL	PA	17011	CUMBERLAND	UNITED STATES	3041974	
OK		Full Service	689928	CANONSBURG BRANCH	1 EAST PIKE STREET	CANONSBURG	PA	15317	WASHINGTON	UNITED STATES	3041974	
OK		Full Service	1479649	DONALDSONS CROSSROADS GIANT EAGLE BRANCH	4007 SOUTH WASHINGTON RD.	CANONSBURG	PA	15317	WASHINGTON	UNITED STATES	3041974	
OK		Full Service	502719	CARLISLE BRANCH	665 NORTH EAST STREET	CARLISLE	PA	17013	CUMBERLAND	UNITED STATES	3041974	
OK		Full Service	689526	CARNEGIE BRANCH	4 WEST MAIN STREET, WEST MALL PLAZA	CARNEGIE	PA	15106	ALLEGHENY	UNITED STATES	3041974	
OK		Full Service	883511	CENTER SQUARE OFFICE	1301 SKIPPACK PIKE	CENTER SQUARE	PA	19422	MONTGOMERY	UNITED STATES	3041974	
OK		Limited Service	4971751	CHALFONT GIANT BRANCH	4275 COUNTY LINE ROAD STE 28	CHALFONT	PA	18914	BUCKS	UNITED STATES	3041974	
OK		Full Service	692928	CHARLEROI BRANCH	501 FALLOWFIELD AVE	CHARLEROI	PA	15022	WASHINGTON	UNITED STATES	3041974	
OK		Full Service	1841031	MELROSE PARK BRANCH	7435 FRONT STREET, MELROSE SHOPPING CENTER	CHELTHENHAM	PA	19012	MONTGOMERY	UNITED STATES	3041974	
OK		Full Service	2562593	CLARKS SUMMIT BRANCH	1142 NORTHERN BLVD	CLARKS SUMMIT	PA	18411	LACKAWANNA	UNITED STATES	3041974	
OK		Full Service	941514	CLIFTON HEIGHTS BRANCH	5251 W. BALTIMORE PIKE	CLIFTON HEIGHTS	PA	19018	DELAWARE	UNITED STATES	3041974	
OK		Full Service	3141061	CONSHOHOCKEN BRANCH	202 WEST RIDGE PIKE	CONSHOHOCKEN	PA	19428-1276	MONTGOMERY	UNITED STATES	3041974	
OK		Full Service	1954397	GIANT EAGLE MOON TOWNSHIP OFFICE	5990 UNIVERSITY BOULEVARD	CORAOPOLIS	PA	15108	ALLEGHENY	UNITED STATES	3041974	
OK		Full Service	1393790	MOON TOWNSHIP OFFICE	1132 THORN RUN ROAD EXT	CORAOPOLIS	PA	15108	ALLEGHENY	UNITED STATES	3041974	
OK		Full Service	38713	DALLAS BRANCH	15 MAIN STREET	DALLAS	PA	18612	LUZERNE	UNITED STATES	3041974	
OK		Full Service	564913	DILLSBURG OFFICE	4 SOUTH BALTIMORE STREET	DILLSBURG	PA	17019	YORK	UNITED STATES	3041974	
OK		Full Service	3770649	THORNDALE ACME BRANCH	3951 WEST LINCOLN HIGHWAY	DOWNINGTOWN	PA	19335	CHESTER	UNITED STATES	3041974	
OK		Full Service	2259932	DOYLESTOWN ACME BRANCH	482 NORTH MAIN STREET	DOYLESTOWN	PA	18901	BUCKS	UNITED STATES	3041974	
OK		Full Service	1841750	DOYLESTOWN NORTH OFFICE	559 NORTH MAIN ST.	DOYLESTOWN	PA	18901	BUCKS	UNITED STATES	3041974	
OK		Full Service	2716006	EAST NORRITON CROSSING BRANCH	5 WEST GERMANTOWN PIKE	EAST NORRITON	PA	19401	MONTGOMERY	UNITED STATES	3041974	
OK		Full Service	2260004	ELIZABETHTOWN JUBILEE OFFICE	1278 SOUTH MARKET ST.	ELIZABETHTOWN	PA	17022	LANCASTER	UNITED STATES	3041974	
OK		Full Service	3537244	ELKINS PARK BRANCH	8250 OLD YORK ROAD	ELKINS PARK	PA	19027	MONTGOMERY	UNITED STATES	3041974	
OK		Full Service	1958265	GIANT EAGLE HARBORCREEK OFFICE	4265 BUFFALO ROAD	ERIE	PA	16510	ERIE	UNITED STATES	3041974	
OK		Full Service	407328	GLENWOOD BRANCH	3835 PEACH STREET	ERIE	PA	16509	ERIE	UNITED STATES	3041974	

Citizens Financial Group, Inc.
Branch Listings
December 31, 2017

Data Action	Effective Date	Branch Service Type	Branch ID_RSSD*	Popular Name	Street Address	City	State	Zip Code	County	Country	ID_RSSD	Comments
OK		Full Service	2522609	MILLCREEK GIANT EAGLE BRANCH	2067 INTERCHANGE ROAD	ERIE	PA	16509	ERIE	UNITED STATES	3041974	
OK		Full Service	345523	STATE STREET BRANCH	1128 STATE STREET	ERIE	PA	16501	ERIE	UNITED STATES	3041974	
OK		Limited Service	4458766	STATE STREET DRIVE-UP	1128 STATE STREET	ERIE	PA	16501	ERIE	UNITED STATES	3041974	
OK		Full Service	2511283	STERRETTANIA OFFICE	3471 WEST 38TH ST	ERIE	PA	16506-4299	ERIE	UNITED STATES	3041974	
OK		Full Service	1960512	YORKTOWN SQUARE GIANT EAGLE BRANCH	2501 W 12TH STREET	ERIE	PA	16505	ERIE	UNITED STATES	3041974	
OK		Full Service	3770685	MURRYSVILLE GIANT EAGLE BRANCH	4810 OLD WM PENN HIGHWAY	EXPORT	PA	15632	WESTMORELAND	UNITED STATES	3041974	
OK		Full Service	2645544	EXTON GIANT	141 EAST SWEDES FORD ROAD, STE 100	EXTON	PA	19341	CHESTER	UNITED STATES	3041974	
OK		Full Service	704812	EXTON OFFICE	308 E. LINCOLN HWY	EXTON	PA	19341	CHESTER	UNITED STATES	3041974	
OK		Full Service	3231841	LIONVILLE BRANCH	50 EAST UWCHLAN AVENUE	EXTON	PA	19341	CHESTER	UNITED STATES	3041974	
OK		Full Service	2986359	FAIRLESS HILLS GIANT BRANCH	471 OXFORD VALLEY ROAD SOUTH, SUITE 100	FAIRLESS HILLS	PA	19030	BUCKS	UNITED STATES	3041974	
OK		Full Service	2630625	FEASTERVILLE ACME BRANCH	105 EAST STREET ROAD	FEASTERVILLE	PA	19053	BUCKS	UNITED STATES	3041974	
OK		Full Service	3310250	FINLEYVILLE GIANT EAGLE BRANCH	3701 STATE ROUTE 88	FINLEYVILLE	PA	15332	WASHINGTON	UNITED STATES	3041974	
OK		Full Service	3537253	FLOURTOWN BRANCH	BETHLEHEM PIKE AND EAST MILL ROAD	FLOURTOWN	PA	19031	MONTGOMERY	UNITED STATES	3041974	
OK		Full Service	2806475	FOLSOM ACME BRANCH	124 MORTON AVENUE	FOLSOM	PA	19033	DELAWARE	UNITED STATES	3041974	
OK		Full Service	578518	FORTY FORT BRANCH	983 WYOMING AVENUE	FORTY FORT	PA	18704	LUZERNE	UNITED STATES	3041974	
OK		Full Service	1993408	GIBSONIA GIANT EAGLE BRANCH	400 NORTHTOWNE SQUARE	GIBSONIA	PA	15044	ALLEGHENY	UNITED STATES	3041974	
OK		Full Service	4207197	CONCORDVILLE	1071 BALTIMORE PIKE	GLEN MILLS	PA	19342	DELAWARE	UNITED STATES	3041974	
OK		Full Service	1847417	GIANT EAGLE/GLENSHAW OFFICE	1671 BUTLER PLANK ROAD	GLENSHAW	PA	15116	ALLEGHENY	UNITED STATES	3041974	
OK		Full Service	698420	MOUNT ROYAL BRANCH	1704 MT ROYAL BOULEVARD	GLENSHAW	PA	15116	ALLEGHENY	UNITED STATES	3041974	
OK		Full Service	2989453	GLENSIDE BRANCH	139 SOUTH EASTON ROAD	GLENSIDE	PA	19038	MONTGOMERY	UNITED STATES	3041974	
OK		Full Service	3141052	EASTGATE GIANT EAGLE BRANCH	1120A EAST PITTSBURGH STREET	GREENSBURG	PA	15601-3604	WESTMORELAND	UNITED STATES	3041974	
OK		Full Service	696421	FOURTH AND MAIN STREET BRANCH	400 SOUTH MAIN STREET	GREENSBURG	PA	15601	WESTMORELAND	UNITED STATES	3041974	
OK		Full Service	2031491	HEMPFIELD GIANT EAGLE BRANCH	ROUTES 30 & 66	GREENSBURG	PA	15601	WESTMORELAND	UNITED STATES	3041974	
OK		Full Service	876728	MILLERS WOOD BRANCH	131 DONOHUE ROAD	GREENSBURG	PA	15601	WESTMORELAND	UNITED STATES	3041974	
OK		Full Service	1128	GROVE CITY BRANCH	165 SOUTH BROAD STREET	GROVE CITY	PA	16127	MERCER	UNITED STATES	3041974	
OK		Full Service	3758599	HARRISBURG MAIN BRANCH	10 SOUTH SECOND STREET	HARRISBURG	PA	17101	DAUPHIN	UNITED STATES	3041974	
OK		Full Service	104515	LINGLESTOWN ROAD OFFICE	2005 LINGLESTOWN ROAD	HARRISBURG	PA	17110	DAUPHIN	UNITED STATES	3041974	
OK		Full Service	442619	ROUTE 22 EAST OFFICE	5999 ALLENTOWN BOULEVARD	HARRISBURG	PA	17112	DAUPHIN	UNITED STATES	3041974	
OK		Full Service	165114	UNION DEPOSIT MALL OFFICE	4271 UNION DEPOSIT ROAD	HARRISBURG	PA	17111	DAUPHIN	UNITED STATES	3041974	
OK		Full Service	3231878	EAGLE ROAD BRANCH	160 WEST EAGLE ROAD	HAVERTOWN	PA	19083	DELAWARE	UNITED STATES	3041974	
OK		Full Service	5116175	HAVERTOWN GIANT BRANCH	116 W TOWNSHIP LINE ROAD	HAVERTOWN	PA	19083	DELAWARE	UNITED STATES	3041974	
OK		Full Service	1841534	MANOA OFFICE	1375 WEST CHESTER PIKE	HAVERTOWN	PA	19083	DELAWARE	UNITED STATES	3041974	
OK		Full Service	805924	HERMITAGE BRANCH	3390 E STATE STREET	HERMITAGE	PA	16148	MERCER	UNITED STATES	3041974	
OK		Full Service	2121673	HERMITAGE GIANT EAGLE BRANCH	2365 EAST STATE ST.	HERMITAGE	PA	16148	MERCER	UNITED STATES	3041974	
OK		Full Service	441014	HIGHSPICE OFFICE	218 SECOND ST	HIGHSPICE	PA	17034	DAUPHIN	UNITED STATES	3041974	
OK		Full Service	279712	HOLIDAYSBURG BRANCH	312 ALLEGHENY STREET	HOLIDAYSBURG	PA	16648	BLAIR	UNITED STATES	3041974	
OK		Full Service	1841714	MCDADE MALL OFFICE	2600 MACDADE BLVD SUITE 559	HOLMES	PA	19043	DELAWARE	UNITED STATES	3041974	
OK		Full Service	699020	HOMESTEAD BRANCH	345 E EIGHTH AVE	HOMESTEAD	PA	15120	ALLEGHENY	UNITED STATES	3041974	
OK		Full Service	47416	HORSHAM GIANT BRANCH	314 HORSHAM ROAD UNIT A	HORSHAM	PA	19044	MONTGOMERY	UNITED STATES	3041974	
OK		Full Service	628516	MAPLE GLENN BRANCH	822 WELSH ROAD	HORSHAM	PA	19044	MONTGOMERY	UNITED STATES	3041974	
OK		Full Service	2259941	VILLAGE MALL ACME BRANCH	200 BLAIR MILL ROAD STE 9A	HORSHAM	PA	19044	MONTGOMERY	UNITED STATES	3041974	
OK		Full Service	1420986	HUNTINGDON VALLEY BRANCH	763 HUNTINGDON PIKE	HUNTINGDON VALLEY	PA	19006	MONTGOMERY	UNITED STATES	3041974	
OK		Full Service	4221577	INDIANA PENNSYLVANIA GIANT EAGLE	475 BEN FRANKLIN RD SOUTH SUITE 8	INDIANA	PA	15701	INDIANA	UNITED STATES	3041974	
OK		Full Service	2338659	IRWIN GIANT EAGLE BRANCH	8901 STATE RT 30 SUITE 2	IRWIN	PA	15642	WESTMORELAND	UNITED STATES	3041974	
OK		Full Service	3352812	JAMISON BRANCH	2395 YORK ROAD	JAMISON	PA	18929	BUCKS	UNITED STATES	3041974	
OK		Full Service	4164759	PENN TOWNSHIP GIANT EAGLE	2000 PENNY LANE	JEANNETTE	PA	15644	WESTMORELAND	UNITED STATES	3041974	
OK		Full Service	2717759	JENKINTOWN ACME	823 OLD YORK RD	JENKINTOWN	PA	19046	MONTGOMERY	UNITED STATES	3041974	
OK		Full Service	4563491	CROSSLANDS BRANCH	1640 E STREET RD	KENNETT SQUARE	PA	19348	CHESTER	UNITED STATES	3041974	
OK		Full Service	4563503	KENDAL AT LONGWOOD	1109 E BALTIMORE PIKE	KENNETT SQUARE	PA	19348	CHESTER	UNITED STATES	3041974	
OK		Full Service	2988027	KENNETT SQUARE NEW GARDEN BRANCH	345 SCARLETT ROAD, #1 NEW GARDEN SHOPPING CENTER	KENNETT SQUARE	PA	19348	CHESTER	UNITED STATES	3041974	
OK		Full Service	3828175	KING OF PRUSSIA BRANCH	435 WEST DEKALB PIKE	KING OF PRUSSIA	PA	19406	MONTGOMERY	UNITED STATES	3041974	
OK		Full Service	582412	KINGSTON CORNERS BRANCH	196 SOUTH WYOMING AVENUE	KINGSTON	PA	18704	LUZERNE	UNITED STATES	3041974	
OK		Limited Service	728724	FRANKLIN VILLAGE BRANCH	26 FRANKLIN VILLAGE MALL	KITTANNING	PA	16201	ARMSTRONG	UNITED STATES	3041974	
OK		Full Service	698126	KITTANNING BRANCH	250 MARKET STREET	KITTANNING	PA	16201	ARMSTRONG	UNITED STATES	3041974	
OK		Full Service	2985923	KUTZTOWN BRANCH	601 EAST MAIN STREET	KUTZTOWN	PA	19530	BERKS	UNITED STATES	3041974	
OK		Full Service	199913	CENTERVILLE OFFICE	600 CENTERVILLE ROAD	LANCASTER	PA	17601	LANCASTER	UNITED STATES	3041974	
OK		Full Service	12816	MANHEIM TOWNSHIP BRANCH	1415 LITITZ PIKE	LANCASTER	PA	17601	LANCASTER	UNITED STATES	3041974	
OK		Full Service	885618	LANGHORNE BRANCH	2039 EAST LINCOLN HIGHWAY	LANGHORNE	PA	19047	BUCKS	UNITED STATES	3041974	
OK		Limited Service	5061837	LANGHORNE GIANT BRANCH	168 N FLOWERS MILL ROAD SUITE A	LANGHORNE	PA	19047	BUCKS	UNITED STATES	3041974	
OK		Full Service	1841675	EAST MAIN LANSDALE BRANCH	25 EAST MAIN ST.	LANSDALE	PA	19446	MONTGOMERY	UNITED STATES	3041974	
OK		Full Service	2986108	TOWAMENCIN BRANCH	780 SOUTH VALLEY FORGE ROAD	LANSDALE	PA	19446	MONTGOMERY	UNITED STATES	3041974	
OK		Full Service	702023	EATON ROAD BRANCH	2841 LIGONIER ST	LATROBE	PA	15650	WESTMORELAND	UNITED STATES	3041974	
OK		Full Service	1888018	LATROBE GIANT EAGLE BRANCH	400 MT. LAUREL PLAZA, RT. 30	LATROBE	PA	15650	WESTMORELAND	UNITED STATES	3041974	
OK		Full Service	3537374	ALLEGHENY TOWNSHIP GIANT EAGLE BRANCH	41 TOWNE CENTER DRIVE	LEECHBURG	PA	15656	WESTMORELAND	UNITED STATES	3041974	
OK		Full Service	2033217	LEETSDALE GIANT EAGLE BRANCH	5A QUAKER VILLAGE SHOPPING CENTER	LEETSDALE	PA	15056	ALLEGHENY	UNITED STATES	3041974	
OK		Full Service	2559155	LEVITTOWN ACME BRANCH	6800 NEW FALLS ROAD	LEVITTOWN	PA	19057	BUCKS	UNITED STATES	3041974	
OK		Full Service	887715	LEVITTOWN BRANCH	4565 NEW FALLS ROAD	LEVITTOWN	PA	19056	BUCKS	UNITED STATES	3041974	
OK		Full Service	3760743	LIGONIER BRANCH	121 EAST MAIN STREET	LIGONIER	PA	15658	WESTMORELAND	UNITED STATES	3041974	
OK		Full Service	11211	LITITZ BRANCH	1 EAST MAIN STREET	LITITZ	PA	17543	LANCASTER	UNITED STATES	3041974	
OK		Full Service	877921	LOWER BURRELL BRANCH	3136 LEECHBURG ROAD	LOWER BURRELL	PA	15068	WESTMORELAND	UNITED STATES	3041974	
OK		Full Service	3589937	ADAMS RIDGE BRANCH	400 MARS ROAD, ADAM SHOPPES	MARS	PA	16046	BUTLER	UNITED STATES	3041974	
OK		Full Service	3537196	CRANBERRY GIANT EAGLE BRANCH	20111 ROUTE 19	MARS	PA	16046	BUTLER	UNITED STATES	3041974	
OK		Full Service	3371813	SEVEN FIELDS GIANT EAGLE BRANCH	206 SEVEN FIELDS BLVD	MARS	PA	16046	BUTLER	UNITED STATES	3041974	
OK		Full Service	2282305	KENNEDY TOWNSHIP GIANT EAGLE BRANCH	1800 MCKEES ROCKS ROAD	MC KEES ROCKS	PA	15136	ALLEGHENY	UNITED STATES	3041974	
OK		Full Service	4164740	WHITE OAK GIANT EAGLE	2001 LINCOLN WAY	MCKEESPORT	PA	15131	ALLEGHENY	UNITED STATES	3041974	
OK		Full Service	785521	PETERS TOWNSHIP BRANCH	3901 WASHINGTON BLVD	MCMURRAY	PA	15317	WASHINGTON	UNITED STATES	3041974	
OK		Full Service	918123	MEADVILLE BRANCH	210 CHESTNUT STREET	MEADVILLE	PA	16335	CRAWFORD	UNITED STATES	3041974	

Citizens Financial Group, Inc.
Branch Listings
December 31, 2017

Data Action	Effective Date	Branch Service Type	Branch ID_RSSD*	Popular Name	Street Address	City	State	Zip Code	County	Country	ID_RSSD	Comments
OK		Full Service	2522618	MEADVILLE GIANT EAGLE BRANCH	18511 SMOCK HIGHWAY	MEADVILLE	PA	16335	CRAWFORD	UNITED STATES	3041974	
OK		Full Service	503211	MECHANICSBURG OFFICE	2 W MAIN ST	MECHANICSBURG	PA	17055	CUMBERLAND	UNITED STATES	3041974	
OK		Full Service	1841684	LIMA OFFICE	1055 WEST BALTIMORE PIKE	MEDIA	PA	19063	DELAWARE	UNITED STATES	3041974	
OK		Full Service	3228597	ROSETREE MEDIA BRANCH	2 EAST BALTIMORE AVENUE	MEDIA	PA	19063	DELAWARE	UNITED STATES	3041974	
OK		Full Service	957328	MERCER BRANCH	107 NORTH DIAMOND STREET	MERCER	PA	16137	MERCER	UNITED STATES	3041974	
OK		Limited Service	61926	MERCER DRIVE-IN BRANCH	101 E BUTLER STREET	MERCER	PA	16137	MERCER	UNITED STATES	3041974	
OK		Full Service	9414	CITIZENS MIDDLETOWN OFFICE	100 SOUTH UNION STREET	MIDDLETOWN	PA	17057	DAUPHIN	UNITED STATES	3041974	
OK		Full Service	762018	MILFORD BRANCH	407 WEST HARFORD STREET	MILFORD	PA	18337	PIKE	UNITED STATES	3041974	
OK		Full Service	507415	MILLERSVILLE CENTER OFFICE	515-C LEAMAN AVENUE	MILLERSVILLE	PA	17551	LANCASTER	UNITED STATES	3041974	
OK		Full Service	2985932	MOHNTON BRANCH	14 WEST WYOMISSING AVENUE	MOHNTON	PA	19540	BERKS	UNITED STATES	3041974	
OK		Full Service	703628	MONESSEN PARK BRANCH	1731 GRAND BLVD	MONESSEN	PA	15062	WESTMORELAND	UNITED STATES	3041974	
OK		Full Service	2737476	FISHER HEIGHTS GIANT EAGLE	1300 COUNTRY CLUB RD	MONONGAHELA	PA	15063	WASHINGTON	UNITED STATES	3041974	
OK		Full Service	3770256	MONROEVILLE BRANCH	4210 WILLIAM PENN HIGHWAY	MONROEVILLE	PA	15146	ALLEGHENY	UNITED STATES	3041974	
OK		Full Service	2755760	MONROEVILLE GIANT EAGLE	4010 MONROEVILLE BLVD.	MONROEVILLE	PA	15146	ALLEGHENY	UNITED STATES	3041974	
OK		Full Service	2535702	YARDLEY-MORRISVILLE / GIANT	833 WEST TRENTON AVENUE	MORRISVILLE	PA	19067	BUCKS	UNITED STATES	3041974	
OK		Full Service	41012	CRESTWOOD BRANCH	219 SOUTH MOUNTAIN BOULEVARD	MOUNTAIN TOP	PA	18707	LUZERNE	UNITED STATES	3041974	
OK		Limited Service	814524	MUNHALL DRIVE-IN BRANCH	4100 MAIN STREET	MUNHALL	PA	15120	ALLEGHENY	UNITED STATES	3041974	
OK		Full Service	103219	NANTICOKE BRANCH	75 NORTH MARKET STREET	NANTICOKE	PA	18634	LUZERNE	UNITED STATES	3041974	
OK		Full Service	505710	NARBERTH BRANCH	100 NORTH ESSEX AVENUE	NARBERTH	PA	19072	MONTGOMERY	UNITED STATES	3041974	
OK		Full Service	3369333	WILMINTON ROAD GIANT EAGLE	3230 WILMINTON ROAD	NEW CASTLE	PA	16105	LAWRENCE	UNITED STATES	3041974	
OK		Full Service	705725	NEW KENSINGTON BRANCH	901 FIFTH AVE	NEW KENSINGTON	PA	15068	WESTMORELAND	UNITED STATES	3041974	
OK		Full Service	1847435	NEW KENSINGTON GIANT EAGLE	200 TARENTUM BRIDGE RD.	NEW KENSINGTON	PA	15068	WESTMORELAND	UNITED STATES	3041974	
OK		Full Service	705024	NEW STANTON BRANCH	305 NORTH CENTER AVENUE	NEW STANTON	PA	15672	WESTMORELAND	UNITED STATES	3041974	
OK		Full Service	3537169	NEWTOWN ACME BRANCH	48 WEST ROAD	NEWTOWN	PA	18940	BUCKS	UNITED STATES	3041974	
OK		Full Service	1841929	NEWTOWN OFFICE	31 CAMBRIDGE LANE	NEWTOWN	PA	18940	BUCKS	UNITED STATES	3041974	
OK		Full Service	2717740	NEWTOWN SQUARE ACME BRANCH	3590 WEST CHESTER AVENUE	NEWTOWN SQUARE	PA	19073	DELAWARE	UNITED STATES	3041974	
OK		Full Service	1841693	NEWTOWN SQUARE BRANCH	3514 WEST CHESTER PIKE	NEWTOWN SQUARE	PA	19073	DELAWARE	UNITED STATES	3041974	
OK		Full Service	2986779	AUDUBON BRANCH	2806 AUDUBON VILLAGE DRIVE	NORRISTOWN	PA	19403	MONTGOMERY	UNITED STATES	3041974	
OK		Full Service	794073	NORRISTOWN BRANCH	101 WEST MAIN STREET	NORRISTOWN	PA	19401	MONTGOMERY	UNITED STATES	3041974	
OK		Full Service	2987525	TROOPER GIANT BRANCH	2668 EGYPT ROAD, AUDUBON SQUARE	NORRISTOWN	PA	19403	MONTGOMERY	UNITED STATES	3041974	
OK		Full Service	708726	NORWIN BRANCH	SHOPPING CENTER	NORTH HUNTINGDON	PA	15642	WESTMORELAND	UNITED STATES	3041974	
OK		Full Service	3274295	NORTH VERSAILLES GE BRANCH	11361 ROUTE 30	NORTH VERSAILLES	PA	15137	ALLEGHENY	UNITED STATES	3041974	
OK		Full Service	2986742	MONTGOMERYVILLE GIANT	1701 LINCOLN HIGHWAY	NORTH VERSAILLES	PA	15137	ALLEGHENY	UNITED STATES	3041974	
OK		Full Service	3732807	BRANCH	1201 KNAPP ROAD	NORTH WALES	PA	19454	MONTGOMERY	UNITED STATES	3041974	
OK		Full Service	3732807	NORTH WALES BRANCH	273 DEKALB PIKE	NORTH WALES	PA	19454	MONTGOMERY	UNITED STATES	3041974	
OK		Full Service	708324	OAKMONT BRANCH	524 ALLEGHENY RIVER BLVD	OAKMONT	PA	15139	ALLEGHENY	UNITED STATES	3041974	
OK		Limited Service	919728	HASSEN HEIGHTS BRANCH	25 SUMMIT STREET	OIL CITY	PA	16301	VENANGO	UNITED STATES	3041974	
OK		Full Service	988425	OIL CITY SOUTH BRANCH	24 STATE STREET	OIL CITY	PA	16301	VENANGO	UNITED STATES	3041974	
OK		Full Service	2691792	PAOLI ACME BRANCH	39 LEOPARD DRIVE	PAOLI	PA	19301	CHESTER	UNITED STATES	3041974	
OK		Full Service	3144530	PAOLI BRANCH	12 CHESTNUT ROAD	PAOLI	PA	19301	CHESTER	UNITED STATES	3041974	
OK		Full Service	2008680	1234 MARKET STREET OFFICE	1234 MARKET ST.	PHILADELPHIA	PA	19107	PHILADELPHIA	UNITED STATES	3041974	
OK		Full Service	105419	BRANCH	12TH AND SPRING GARDEN	PHILADELPHIA	PA	19107	PHILADELPHIA	UNITED STATES	3041974	
OK		Full Service	96816	1417 WALNUT STREET BRANCH	1201 SPRING GARDEN ST.	PHILADELPHIA	PA	19123	PHILADELPHIA	UNITED STATES	3041974	
OK		Full Service	3145993	18TH AND MARKET BRANCH	1417 WALNUT STREET	PHILADELPHIA	PA	19102	PHILADELPHIA	UNITED STATES	3041974	
OK		Full Service	3537388	20TH AND MARKET BRANCH	1735 MARKET STREET	PHILADELPHIA	PA	19103	PHILADELPHIA	UNITED STATES	3041974	
OK		Full Service	508319	BRANCH	2001 MARKET STREET	PHILADELPHIA	PA	19103	PHILADELPHIA	UNITED STATES	3041974	
OK		Full Service	175319	2516 WELSH BRANCH	22ND STREET AND INDIANA	PHILADELPHIA	PA	19132	PHILADELPHIA	UNITED STATES	3041974	
OK		Full Service	3537365	52ND STREET BRANCH	2942 N. 22ND ST.	PHILADELPHIA	PA	19132	PHILADELPHIA	UNITED STATES	3041974	
OK		Full Service	1168402	7TH AND MARKET BRANCH	2516 WELSH ROAD	PHILADELPHIA	PA	19152	PHILADELPHIA	UNITED STATES	3041974	
OK		Full Service	2989510	ACADEMY ACME BRANCH	15 SOUTH 52ND STREET	PHILADELPHIA	PA	19139	PHILADELPHIA	UNITED STATES	3041974	
OK		Full Service	3231896	ANDORRA BRANCH	701 MARKET STREET	PHILADELPHIA	PA	19106	PHILADELPHIA	UNITED STATES	3041974	
OK		Full Service	101215	BANK OF GERMANTOWN OFFICE	3200-92 RED LION ROAD	PHILADELPHIA	PA	19114	PHILADELPHIA	UNITED STATES	3041974	
OK		Full Service	225616	BROAD & ERIE OFFICE	8345 RIDGE AVENUE	PHILADELPHIA	PA	19128	PHILADELPHIA	UNITED STATES	3041974	
OK		Full Service	630313	BURKHOLME OFFICE	5500 GERMANTOWN AVE.	PHILADELPHIA	PA	19144	PHILADELPHIA	UNITED STATES	3041974	
OK		Full Service	1841796	BUSTLETON OFFICE	3711 GERMANTOWN AVE.	PHILADELPHIA	PA	19140	PHILADELPHIA	UNITED STATES	3041974	
OK		Full Service	151513	CASTOR AVENUE OFFICE	7248 RISING SUN AVE.	PHILADELPHIA	PA	19111	PHILADELPHIA	UNITED STATES	3041974	
OK		Full Service	3770247	CHESTNUT HILL PA BRANCH	10650 BUSTLETON AVE	PHILADELPHIA	PA	19116	PHILADELPHIA	UNITED STATES	3041974	
OK		Full Service	3780013	COMCAST CENTER BRANCH	6537 CASTOR AVENUE	PHILADELPHIA	PA	19149	PHILADELPHIA	UNITED STATES	3041974	
OK		Full Service	1841817	COTTMAN AVENUE ACME BRANCH	8616 GERMANTOWN AVE	PHILADELPHIA	PA	19118	PHILADELPHIA	UNITED STATES	3041974	
OK		Full Service	1841620	COTTMAN OFFICE	1701 JFK BLVD	PHILADELPHIA	PA	19103	PHILADELPHIA	UNITED STATES	3041974	
OK		Full Service	594817	EIGHT AND WALNUT BRANCH	2101-41 COTTMAN AVENUE BRANCH	PHILADELPHIA	PA	19149	PHILADELPHIA	UNITED STATES	3041974	
OK		Full Service	226118	FRANKFORD OFFICE	2014 COTTMAN AVE	PHILADELPHIA	PA	19149	PHILADELPHIA	UNITED STATES	3041974	
OK		Full Service	2208949	FRANKLIN MILLS BRANCH	830 WALNUT STREET	PHILADELPHIA	PA	19107	PHILADELPHIA	UNITED STATES	3041974	
OK		Full Service	3039524	CENTER BRANCH	4700 FRANKFORD AVE.	PHILADELPHIA	PA	19124	PHILADELPHIA	UNITED STATES	3041974	
OK		Full Service	3770144	GODFREY BRANCH	195 FRANKLIN MILLS BLVD.	PHILADELPHIA	PA	19154	PHILADELPHIA	UNITED STATES	3041974	
OK		Full Service	956415	HADDINGTON BRANCH	1313 FRANKLIN MILLS CIRCLE	PHILADELPHIA	PA	19154	PHILADELPHIA	UNITED STATES	3041974	
OK		Full Service	37912	KREWSTOWN OFFICE	6201 N 5TH STREET	PHILADELPHIA	PA	19120	PHILADELPHIA	UNITED STATES	3041974	
OK		Full Service	3758629	LEHIGH AVE BRANCH	57TH & VINE STREETS	PHILADELPHIA	PA	19159	PHILADELPHIA	UNITED STATES	3041974	
OK		Full Service	410319	LOGAN OFFICE	9353 KREWSTOWN RD.	PHILADELPHIA	PA	19115	PHILADELPHIA	UNITED STATES	3041974	
OK		Full Service	579814	MARKET SQUARE BRANCH	1025 W LEHIGH AVE	PHILADELPHIA	PA	19133	PHILADELPHIA	UNITED STATES	3041974	
OK		Full Service	1841611	MAYFAIR TEESDALE BRANCH	4940 N BROAD STREET	PHILADELPHIA	PA	19141	PHILADELPHIA	UNITED STATES	3041974	
OK		Full Service	533115	MCKEAN BRANCH	7700 CRITTENDEN STREET	PHILADELPHIA	PA	19118	PHILADELPHIA	UNITED STATES	3041974	
OK		Full Service	2988278	NORTHEAST SHOPRITE BRANCH	7327 FRANKFORD AVENUE	PHILADELPHIA	PA	19136	PHILADELPHIA	UNITED STATES	3041974	
OK		Full Service	3762493	OREGON AVENUE BRANCH	2001 S BROAD STREET, BROAD & MCKEAN STREETS	PHILADELPHIA	PA	19148	PHILADELPHIA	UNITED STATES	3041974	
OK		Full Service	350219	PENN CENTER PLAZA OFFICE	11000 ROOSEVELT BLVD	PHILADELPHIA	PA	19116	PHILADELPHIA	UNITED STATES	3041974	
OK		Full Service	417112	PENROSE PLAZA BRANCH	2540 SOUTH 24TH STREET	PHILADELPHIA	PA	19145	PHILADELPHIA	UNITED STATES	3041974	
OK		Full Service	46914	PORT RICHMOND BRANCH	1515 MARKET STREET	PHILADELPHIA	PA	19102	PHILADELPHIA	UNITED STATES	3041974	
OK		Full Service	3537356	PORT RICHMOND IPA BRANCH	2900 ISLAND AVENUE	PHILADELPHIA	PA	19153	PHILADELPHIA	UNITED STATES	3041974	
OK		Full Service	597416	PROGRESS PLAZA BRANCH	3500 ARAMINGO AVENUE	PHILADELPHIA	PA	19134	PHILADELPHIA	UNITED STATES	3041974	
OK		Limited Service	2989471	PROTESTANT HOME BRANCH	2497 ARAMINGO AVENUE	PHILADELPHIA	PA	19125	PHILADELPHIA	UNITED STATES	3041974	
OK		Full Service	2641902	RED LION ACME BRANCH	1501 NORTH BROAD STREET	PHILADELPHIA	PA	19122	PHILADELPHIA	UNITED STATES	3041974	
OK		Full Service	2737065	RITTENHOUSE BRANCH	6500 TABOR ROAD	PHILADELPHIA	PA	19111	PHILADELPHIA	UNITED STATES	3041974	
OK		Full Service	1841853	ROBBINS OFFICE	1970 RED LION ROAD	PHILADELPHIA	PA	19115	PHILADELPHIA	UNITED STATES	3041974	
OK		Full Service	2260022	ROOSEVELT & MAGEE ACME	214 SOUTH 20TH STREET	PHILADELPHIA	PA	19103	PHILADELPHIA	UNITED STATES	3041974	
OK		Full Service	3770238	ROXBOROUGH MAIN BRANCH	6271 FRANKFORD AVE.	PHILADELPHIA	PA	19135	PHILADELPHIA	UNITED STATES	3041974	
OK		Full Service	699310	ROXBOROUGH OFFICE	6601 ROOSEVELT BLVD.	PHILADELPHIA	PA	19149	PHILADELPHIA	UNITED STATES	3041974	
OK		Full Service			6052 RIDGE AVENUE	PHILADELPHIA	PA	19128-1647	PHILADELPHIA	UNITED STATES	3041974	
OK		Full Service			5801 RIDGE AVE.	PHILADELPHIA	PA	19128	PHILADELPHIA	UNITED STATES	3041974	

Citizens Financial Group, Inc.
Branch Listings
December 31, 2017

Data Action	Effective Date	Branch Service Type	Branch ID_RSSD*	Popular Name	Street Address	City	State	Zip Code	County	Country	ID_RSSD	Comments
OK		Full Service	507817	STENTON AVENUE OFFICE	6324 STENTON AVE.	PHILADELPHIA	PA	19138	PHILADELPHIA	UNITED STATES	3041974	
OK		Full Service	2989480	TACONY BRANCH	6958 TORRESDALE AVENUE	PHILADELPHIA	PA	19135	PHILADELPHIA	UNITED STATES	3041974	
OK		Full Service	693019	TORRESDALE BRANCH	9218 FRANKFORD AVE.	PHILADELPHIA	PA	19114	PHILADELPHIA	UNITED STATES	3041974	
OK		Full Service	884013	UNIVERSITY CITY BRANCH	134 SOUTH 34TH ST	PHILADELPHIA	PA	19104	PHILADELPHIA	UNITED STATES	3041974	
OK		Full Service	4029193	WEST PHILADELPHIA BRANCH	6503 HAVERFORD AVENUE	PHILADELPHIA	PA	19151	PHILADELPHIA	UNITED STATES	3041974	
OK		Full Service	419219	WHITMAN PLAZA BRANCH	330 OREGON AVENUE	PHILADELPHIA	PA	19148	PHILADELPHIA	UNITED STATES	3041974	
OK		Full Service	3537217	KIMBERTON MAPLE LAWN BRANCH	510 KIMBERTON ROAD	PHOENIXVILLE	PA	19460	CHESTER	UNITED STATES	3041974	
OK		Full Service	2259969	PHOENIXVILLE ACME BRANCH	785 STARR STREET	PHOENIXVILLE	PA	19460	CHESTER	UNITED STATES	3041974	
OK		Full Service	3537132	BETHEL ST CLAIR BRANCH	150 FORT COUCH ROAD	PITTSBURGH	PA	15241	ALLEGHENY	UNITED STATES	3041974	
OK		Full Service	815727	BLOOMFIELD BRANCH	4701 LIBERTY AVE	PITTSBURGH	PA	15224	ALLEGHENY	UNITED STATES	3041974	
OK		Full Service	4029184	BRENTWOOD GIANT EAGLE BRANCH	600 TOWNE SQUARE WAY	PITTSBURGH	PA	15227	ALLEGHENY	UNITED STATES	3041974	
OK		Full Service	2745725	CAMP HORNE ROAD GIANT EAGLE CASTLE VILLAGE GIANT EAGLE	132 BEN AVON HEIGHTS RD	PITTSBURGH	PA	15237	ALLEGHENY	UNITED STATES	3041974	
OK		Full Service	1888027	BRANCH	5301 GROVE RD SUITE 2	PITTSBURGH	PA	15236	ALLEGHENY	UNITED STATES	3041974	
OK		Full Service	3537105	CITIZEN SQUARE BRANCH	525 WILLIAM PENN PLACE	PITTSBURGH	PA	15219	ALLEGHENY	UNITED STATES	3041974	
OK		Full Service	720326	COCHRAN ROAD BRANCH	1910 COCHRAN RD	PITTSBURGH	PA	15220	ALLEGHENY	UNITED STATES	3041974	
OK		Full Service	783424	CRAFTON-INGRAM BRANCH	31 FOSTER AVENUE	PITTSBURGH	PA	15205	ALLEGHENY	UNITED STATES	3041974	
OK		Full Service	3144549	EAST HILLS GIANT EAGLE BRANCH	9001 FRANKSTOWN ROAD	PITTSBURGH	PA	15235-1492	ALLEGHENY	UNITED STATES	3041974	
OK		Full Service	719021	EAST LIBERTY BRANCH	6112 PENN MALL	PITTSBURGH	PA	15206	ALLEGHENY	UNITED STATES	3041974	
OK		Full Service	165927	EAST OHIO STREET BRANCH	540 EAST OHIO STREET	PITTSBURGH	PA	15212	ALLEGHENY	UNITED STATES	3041974	
OK		Full Service	1992362	EDGEWOOD SQUARE GIANT EAGLE BRANCH	1705 SOUTH BRADDOCK AVENUE	PITTSBURGH	PA	15218	ALLEGHENY	UNITED STATES	3041974	
OK		Full Service	725424	FOREST HILLS BRANCH	2020 ARMORE BLVD.	PITTSBURGH	PA	15221	ALLEGHENY	UNITED STATES	3041974	
OK		Full Service	3537123	FOX CHAPEL BRANCH	837 FREEPORT ROAD	PITTSBURGH	PA	15238	ALLEGHENY	UNITED STATES	3041974	
OK		Full Service	3770229	GATEWAY BRANCH	603 STANWIX STREET	PITTSBURGH	PA	15222	ALLEGHENY	UNITED STATES	3041974	
OK		Full Service	2245092	GIANT EAGLE SOUTH BRANCH	2021 WHARTON STREET	PITTSBURGH	PA	15203	ALLEGHENY	UNITED STATES	3041974	
OK		Full Service	1957437	GIANT EAGLE/PENN HILLS OFFICE	230 RODI RD.	PITTSBURGH	PA	15235	ALLEGHENY	UNITED STATES	3041974	
OK		Full Service	1846885	GIANT EAGLE/WATERWORKS OFFICE	910 FREEPORT RD.	PITTSBURGH	PA	15238	ALLEGHENY	UNITED STATES	3041974	
OK		Full Service	1846894	GIANT EAGLE/WESTVIEW BRANCH	1029 W VIEW PARK DRIVE	PITTSBURGH	PA	15229	ALLEGHENY	UNITED STATES	3041974	
OK		Full Service	752327	LAWRENCEVILLE BRANCH	4112 BUTLER ST	PITTSBURGH	PA	15201	ALLEGHENY	UNITED STATES	3041974	
OK		Full Service	1496048	MCKNIGHT ROAD GIANT EAGLE BRANCH	8050 MCKNIGHT RD.	PITTSBURGH	PA	15237	ALLEGHENY	UNITED STATES	3041974	
OK		Full Service	2756990	MELON BANK CENTER BRANCH	500 GRANT STREET	PITTSBURGH	PA	15219	ALLEGHENY	UNITED STATES	3041974	
OK		Full Service	706629	MOUNT LEBANON BRANCH	712 WASHINGTON ROAD	PITTSBURGH	PA	15228	ALLEGHENY	UNITED STATES	3041974	
OK		Full Service	719423	OAKLAND BRANCH	5718 FIFTH AVE	PITTSBURGH	PA	15213	ALLEGHENY	UNITED STATES	3041974	
OK		Full Service	164322	PARKWAY-WEST BRANCH	6400 STEUBENVILLE PK	PITTSBURGH	PA	15205	ALLEGHENY	UNITED STATES	3041974	
OK		Full Service	782520	PEEBLES ROAD BRANCH	8050 PEEBLES RD	PITTSBURGH	PA	15237	ALLEGHENY	UNITED STATES	3041974	
OK		Full Service	166429	PERRY BRANCH	1124 PERRY HIGHWAY	PITTSBURGH	PA	15237	ALLEGHENY	UNITED STATES	3041974	
OK		Full Service	165226	PLEASANT HILLS BRANCH	50 OLD CLAIRTON RD	PITTSBURGH	PA	15236	ALLEGHENY	UNITED STATES	3041974	
OK		Full Service	170323	PLUM BORO BRANCH	2005 ROUTE 286	PITTSBURGH	PA	15239	ALLEGHENY	UNITED STATES	3041974	
OK		Full Service	2534237	POINTE AT NORTH FAYETTE BRANCH	100 ANDREW DR	PITTSBURGH	PA	15275	ALLEGHENY	UNITED STATES	3041974	
OK		Full Service	1167348	ROSS PARK MALL DRIVE BRANCH	1000 ROSS PARK MALL DRIVE	PITTSBURGH	PA	15237	ALLEGHENY	UNITED STATES	3041974	
OK		Full Service	2737485	SETTLERS RIDGE GIANT EAGLE BRANCH	100 SETTLERS RIDGE JCENTER DRIVE	PITTSBURGH	PA	15205	ALLEGHENY	UNITED STATES	3041974	
OK		Full Service	3447334	SHADYSIDE GIANT EAGLE BRANCH	5550 CENTRE AVENUE	PITTSBURGH	PA	15232	ALLEGHENY	UNITED STATES	3041974	
OK		Full Service	717326	SOUTHSIDE BRANCH	2801 CARSON STREET	PITTSBURGH	PA	15203	ALLEGHENY	UNITED STATES	3041974	
OK		Full Service	716422	SQUIRREL HILL BRANCH	1801 MURRAY AVE	PITTSBURGH	PA	15217	ALLEGHENY	UNITED STATES	3041974	
OK		Full Service	874229	SWISSVALE BRANCH	1918 MCCAGUE STREET	PITTSBURGH	PA	15218	ALLEGHENY	UNITED STATES	3041974	
OK		Full Service	4028990	UNIVERSITY BRANCH	4570 FIFTH AVENUE	PITTSBURGH	PA	15213	ALLEGHENY	UNITED STATES	3041974	
OK		Full Service	3537114	WEXFORD GIANT EAGLE BRANCH	9805 MCKNIGHT ROAD	PITTSBURGH	PA	15237	ALLEGHENY	UNITED STATES	3041974	
OK		Full Service	3127284	WHITEHALL BRANCH	70 TOWNE SQUARE WAY	PITTSBURGH	PA	15227	ALLEGHENY	UNITED STATES	3041974	
OK		Full Service	3762475	QUAKERTOWN BRANCH	227 N WEST END BOULEVARD	QUAKERTOWN	PA	18951	BUCKS	UNITED STATES	3041974	
OK		Full Service	2985950	EXETER PA BRANCH	4215 PERKIOMEN AVENUE	READING	PA	19606	BERKS	UNITED STATES	3041974	
OK		Full Service	2986014	LANCASTER AVENUE BRANCH	930 LANCASTER AVENUE	READING	PA	19607	BERKS	UNITED STATES	3041974	
OK		Full Service	2986023	NINTH AND SPRING BRANCH	856 NORTH NINTH STREET	READING	PA	19604	BERKS	UNITED STATES	3041974	
OK		Full Service	2985996	RIVERSIDE PA BRANCH	2040 CENTRE AVENUE	READING	PA	19605	BERKS	UNITED STATES	3041974	
OK		Full Service	1841835	RICHBORO BRANCH	15 NEWTOWN-RICHBORO ROAD	RICHBORO	PA	18954	BUCKS	UNITED STATES	3041974	
OK		Full Service	2708337	ROARING SPRING GIANT EAGLE BRANCH	510 MARWALT LN	ROARING SPRING	PA	16673	BLAIR	UNITED STATES	3041974	
OK		Full Service	1989287	GIANT EAGLE ROCHESTER OFFICE	111 MADISON STREET	ROCHESTER	PA	15074	BEAVER	UNITED STATES	3041974	
OK		Full Service	3770667	LIMERICK BRANCH	429 W RIDGE PIKE	ROYERSFORD	PA	19468	MONTGOMERY	UNITED STATES	3041974	
OK		Full Service	843122	SAXONBURG BRANCH	205 MAIN ST	SAXONBURG	PA	16056	BUTLER	UNITED STATES	3041974	
OK		Full Service	3770694	SEWICKLEY BRANCH	501 BROAD ST	SEWICKLEY	PA	15143	ALLEGHENY	UNITED STATES	3041974	
OK		Full Service	351711	SHIPPENSBURG WEST BRANCH	153 WEST ORANGE STREET	SHIPPENSBURG	PA	17257	CUMBERLAND	UNITED STATES	3041974	
OK		Full Service	2691822	SHREWSBURY BRANCH	630 SHREWSBURY COMMONS	SHREWSBURY	PA	17361	YORK	UNITED STATES	3041974	
OK		Full Service	2986238	HEIDELBERG BRANCH	4641 PENN AVENUE	SINKING SPRING	PA	19608	BERKS	UNITED STATES	3041974	
OK		Full Service	2986247	SPRING TOWNE CENTRE GIANT EAGLE BRANCH	2643 SHILLINGTON ROAD, SPRING TOWNE SHOPPING CENTER	SINKING SPRING	PA	19608	BERKS	UNITED STATES	3041974	
OK		Full Service	3310269	SLIPPERY ROCK GIANT EAGLE BRANCH	223 GROVE CITY ROAD	SLIPPERY ROCK	PA	16057	BUTLER	UNITED STATES	3041974	
OK		Full Service	2987600	SOUDEVERTON BRANCH	705 ROUTE 113	SOUDEVERTON	PA	18964	MONTGOMERY	UNITED STATES	3041974	
OK		Full Service	2986706	SOUTHAMPTON ACCESS GIANT BRANCH	466A SECOND STREET PIKE	SOUTHAMPTON	PA	18966	BUCKS	UNITED STATES	3041974	
OK		Full Service	1841657	SOUTHAMPTON OFFICE	464 SECOND STREET PIKE	SOUTHAMPTON	PA	18966	BUCKS	UNITED STATES	3041974	
OK		Full Service	1841844	SPRINGFIELD BRANCH	40 EAST WOODLAND AVE.	SPRINGFIELD	PA	19064	DELAWARE	UNITED STATES	3041974	
OK		Full Service	892111	SPRINGFIELD MALL OFFICE	1250 BALTIMORE PIKE	SPRINGFIELD	PA	19064	DELAWARE	UNITED STATES	3041974	
OK		Full Service	2110248	COLLEGE AVENUE OFFICE	214 EAST COLLEGE AVENUE	STATE COLLEGE	PA	16801	CENTRE	UNITED STATES	3041974	
OK		Full Service	864613	NORTH HILLS OFFICE	1826 NORTH AThERTON STREET	STATE COLLEGE	PA	16803	CENTRE	UNITED STATES	3041974	
OK		Full Service	865115	SOUTH HILLS BRANCH	1248 SOUTH AThERTON STREET	STATE COLLEGE	PA	16801	CENTRE	UNITED STATES	3041974	
OK		Full Service	3537329	POTTSTOWN GIANT BRANCH	180 UPLAND SQUARE DRIVE	STOWE	PA	19464	MONTGOMERY	UNITED STATES	3041974	
OK		Full Service	71617	STROUDSBURG MAIN STREET BRANCH	814 MAIN STREET	STROUDSBURG	PA	18360	MONROE	UNITED STATES	3041974	
OK		Full Service	5519	TANNERSVILLE BR	2748 ROUTE 611	TANNERSVILLE	PA	18372	MONROE	UNITED STATES	3041974	
OK		Full Service	2986274	TEMPLE BRANCH	4950 KUTZTOWN ROAD	TEMPLE	PA	19560	BERKS	UNITED STATES	3041974	
OK		Full Service	2988223	TRAPPE BRANCH	130 WEST MAIN STREET, SUITE 158, TRAPPE SHOPPING CENTER	TRAPPE	PA	19426	MONTGOMERY	UNITED STATES	3041974	

Citizens Financial Group, Inc.
Branch Listings
December 31, 2017

Data Action	Effective Date	Branch Service Type	Branch ID_RSSD*	Popular Name	Street Address	City	State	Zip Code	County	Country	ID_RSSD	Comments
OK		Full Service	2988760	PARK RIDGETROPPER BRANCH	2701 RIDGE PIKE, PARK RIDGE SHOPPING CENTER	TROOPER	PA	19403	MONTGOMERY	UNITED STATES	3041974	
OK		Full Service	166821	TURTLE CREEK BRANCH	850 PENN AVENUE	TURTLE CREEK	PA	15145	ALLEGHENY	UNITED STATES	3041974	
OK		Full Service	579113	TYRON OFFICE	501 THIRD ST	TYRONE	PA	16686	BLAIR	UNITED STATES	3041974	
OK		Full Service	3537235	STATE ROAD BRANCH	7901 LANSDOWNE AVENUE STE 19	UPPER DARBY	PA	19082	DELAWARE	UNITED STATES	3041974	
OK		Full Service	880912	UPPER DARBY OFFICE	36 GLENDALE ROAD	UPPER DARBY	PA	19082	DELAWARE	UNITED STATES	3041974	
OK		Full Service	814122	PENN HILLS BRANCH	6125 SALTSBURG ROAD	VERONA	PA	15147	ALLEGHENY	UNITED STATES	3041974	
OK		Full Service	2691952	VERONA GIANT EAGLE BRANCH	200 ALLEGHENY RIVER BLVD	VERONA	PA	15147	ALLEGHENY	UNITED STATES	3041974	
OK		Full Service	761217	DAVISVILLE OFFICE	824 EAST STREET RD.	WARMINSTER	PA	18974	BUCKS	UNITED STATES	3041974	
OK		Full Service	2986724	WARMINSTER GIANT BRANCH	7200 WEST STREET ROAD	WARMINSTER	PA	18974	BUCKS	UNITED STATES	3041974	
OK		Full Service	727521	THORN HILL BRANCH	101 COMMONWEALTH DR	WARRENDALE	PA	15086	ALLEGHENY	UNITED STATES	3041974	
OK		Full Service	3770162	WARRINGTON BRANCH	600 EASTON RD	WARRINGTON	PA	18976	BUCKS	UNITED STATES	3041974	
OK		Full Service	3770658	WASHINGTON BRANCH	40 SOUTH MAIN STREET	WASHINGTON	PA	15301	WASHINGTON	UNITED STATES	3041974	
OK		Limited Service	4458793	WASHINGTON DRIVE-UP	40 SOUTH MAIN STREET	WASHINGTON	PA	15301	WASHINGTON	UNITED STATES	3041974	
OK		Full Service	1847426	WASHINGTON MALL OFFICE	331 WASHINGTON ROAD	WASHINGTON	PA	15301	WASHINGTON	UNITED STATES	3041974	
OK		Full Service	2988205	WAYNE CHESTERBROOK BRANCH	500 CHESTERBROOK BLVD SUITE 14	WAYNE	PA	19087	DELAWARE	UNITED STATES	3041974	
OK		Full Service	1841666	WAYNE OFFICE	363 WEST LANCASTER AVE.	WAYNE	PA	19087	DELAWARE	UNITED STATES	3041974	
OK		Full Service	3210341	WEST CHESTER GIANT BRANCH	1393 WILMINGTON PIKE	WEST CHESTER	PA	19382-8267	CHESTER	UNITED STATES	3041974	
OK		Full Service	2261609	WEST GOSHEN ACME BRANCH	907 PAOLI PIKE	WEST CHESTER	PA	19380	CHESTER	UNITED STATES	3041974	
OK		Full Service	1841826	WEST GOSHEN BRANCH	22 TURNER LANE	WEST CHESTER	PA	19380	CHESTER	UNITED STATES	3041974	
OK		Full Service	2988166	WEST GROVE BRANCH	106 WEST EVERGREEN STREET	WEST GROVE	PA	19390	CHESTER	UNITED STATES	3041974	
OK		Full Service	552910	WEST HAZLETON BRANCH	40 WEST BROAD STREET	WEST HAZLETON	PA	18202	LUZERNE	UNITED STATES	3041974	
OK		Full Service	784627	CENTURY III BRANCH	9901 MOUNTAIN VIEW DRIVE	WEST MIFFLIN	PA	15122	ALLEGHENY	UNITED STATES	3041974	
OK		Full Service	2404901	WEST MIFFLIN GIANT EAGLE BRANCH	1356 HOFFMAN BLVD.	WEST MIFFLIN	PA	15122	ALLEGHENY	UNITED STATES	3041974	
OK		Full Service	3920471	PINE TOWNSHIP GIANT EAGLE BRANCH	155 TOWNE CENTER DRIVE	WEXFORD	PA	15090	ALLEGHENY	UNITED STATES	3041974	
OK		Full Service	4403430	WEXFORD BRANCH	11060 PERRY HIGHWAY	WEXFORD	PA	15090	ALLEGHENY	UNITED STATES	3041974	
OK		Full Service	104814	EAST END OFFICE	351 KIDDER STREET	WILKES-BARRE	PA	18702	LUZERNE	UNITED STATES	3041974	
OK		Full Service	39215	MARKET STREET SQUARE OFFICE	111 EAST MARKET STREET	WILKES-BARRE	PA	18701	LUZERNE	UNITED STATES	3041974	
OK		Full Service	751825	WILKINSBURG BRANCH	901 WOOD ST	WILKINSBURG	PA	15221	ALLEGHENY	UNITED STATES	3041974	
OK		Full Service	3344675	BLAIR MILL BRANCH	3905 WELSH ROAD	WILLOW GROVE	PA	19090	MONTGOMERY	UNITED STATES	3041974	
OK		Full Service	3537262	WILLOW GROVE TROLLEY STOP BRANCH	1919 EASTON ROAD	WILLOW GROVE	PA	19090	MONTGOMERY	UNITED STATES	3041974	
OK		Full Service	2849472	WILLOW STREET BRANCH	2923 WILLOW STREET PIKE	WILLOW STREET	PA	17584	LANCASTER	UNITED STATES	3041974	
OK		Full Service	532613	CEDARBROOK BRANCH	1000 S EASTON ROAD, SUITE 202	WYNNCOTE	PA	19095	MONTGOMERY	UNITED STATES	3041974	
OK		Full Service	3537301	WYNNWOOD BRANCH	25-27 EAST WYNNWOOD ROAD	WYNNWOOD	PA	19096	MONTGOMERY	UNITED STATES	3041974	
OK		Full Service	2986283	WYOMISSING BRANCH	70 COMMERCE DRIVE	WYOMISSING	PA	19610	BERKS	UNITED STATES	3041974	
OK		Full Service	943611	YEADON OFFICE	735 CHURCH LANE	YEADON	PA	19050	DELAWARE	UNITED STATES	3041974	
OK		Full Service	17512	DELCO PLAZA OFFICE	1287 CARLISLE ROAD	YORK	PA	17404	YORK	UNITED STATES	3041974	
OK		Full Service	164612	EASTERN BRANCH	2990 E MARKET ST	YORK	PA	17402	YORK	UNITED STATES	3041974	
OK		Full Service	722825	ZELIENOPLE BRANCH	105 WEST CULVERT STREET, SUITE 100	ZELIENOPLE	PA	16063	BUTLER	UNITED STATES	3041974	
OK		Full Service (Head Office)	3303298	CITIZENS BANK, NATIONAL ASSOCIATION	ONE CITIZENS PLAZA	PROVIDENCE	RI	02903	PROVIDENCE	UNITED STATES	3303298	
OK		Full Service	2510615	BRANFORD BRANCH	119 MONTOWESE STREET	BRANFORD	CT	06405	NEW HAVEN	UNITED STATES	3303298	
OK		Full Service	1411144	BRANFORD EAST BRANCH	568 EAST MAIN STREET	BRANFORD	CT	06405	NEW HAVEN	UNITED STATES	3303298	
OK		Full Service	700104	CLINTON BRANCH	156 E MAIN ST	CLINTON	CT	06413	MIDDLESEX	UNITED STATES	3303298	
OK		Full Service	526108	COLCHESTER OFF	111 NORWICH AVENUE	COLCHESTER	CT	06415	NEW LONDON	UNITED STATES	3303298	
OK		Full Service	894807	CROMWELL SQUARE BRANCH	61 SHUNPIKE ROAD	CROMWELL	CT	06416	MIDDLESEX	UNITED STATES	3303298	
OK		Full Service	954907	DEEP RIVER BRANCH	141 MAIN ST	DEEP RIVER	CT	06417	MIDDLESEX	UNITED STATES	3303298	
OK		Full Service	1212864	DURHAM BRANCH	376 MAIN STR	DURHAM	CT	06422	MIDDLESEX	UNITED STATES	3303298	
OK		Full Service	246004	EAST HAMPTON BRANCH	8 EAST HIGH STREET	EAST HAMPTON	CT	06424	MIDDLESEX	UNITED STATES	3303298	
OK		Full Service	467603	ANNEX BRANCH	430 FORBES AVENUE	EAST HAVEN	CT	06512	NEW HAVEN	UNITED STATES	3303298	
OK		Full Service	2009799	EAST HAVEN CENTER BRANCH	263 HEMMINGWAY AVENUE	EAST HAVEN	CT	06512	NEW HAVEN	UNITED STATES	3303298	
OK		Full Service	109109	FOXON BRANCH	430 FOXON ROAD	EAST HAVEN	CT	06512	NEW HAVEN	UNITED STATES	3303298	
OK		Full Service	2197874	FLANDERS BRANCH	15 CHESTERFIELD ROAD, ONE FLANDERS PLAZA	EAST LYME	CT	06335	NEW LONDON	UNITED STATES	3303298	
OK		Full Service	375904	GALES FERRY BRANCH	1663 ROUTE 12	GALES FERRY	CT	06335	NEW LONDON	UNITED STATES	3303298	
OK		Full Service	4102519	GREENWICH AVENUE BRANCH	53 GREENWICH AVENUE	GREENWICH	CT	06830	FAIRFIELD	UNITED STATES	3303298	
OK		Full Service	2766757	GROTON CT BRANCH	816 LONG HILL ROAD	GROTON	CT	06340	NEW LONDON	UNITED STATES	3303298	
OK		Full Service	1212873	GUILFORD BRANCH	1001 BOSTON POST ROAD	GUILFORD	CT	06437	NEW HAVEN	UNITED STATES	3303298	
OK		Full Service	1222658	HAMDEN BRANCH	2584 DIXWELL AVE	HAMDEN	CT	06514	NEW HAVEN	UNITED STATES	3303298	
OK		Full Service	3433841	HARTFORD BRANCH	190 TRUMBULL STREET	HARTFORD	CT	06108	HARTFORD	UNITED STATES	3303298	
OK		Full Service	525606	HADDAM BRANCH	6 KILLINGWORTH ROAD	HIGGANUM	CT	06441	MIDDLESEX	UNITED STATES	3303298	
OK		Full Service	55378	MADISON BRANCH	256 SAMSON ROCK DR	MADISON	CT	06443	NEW HAVEN	UNITED STATES	3303298	
OK		Full Service	3265246	MANCHESTER BRANCH	354 BROAD STREET	MANCHESTER	CT	06040	HARTFORD	UNITED STATES	3303298	
OK		Full Service	3728985	225 MAIN STREET BRANCH	225 MAIN STREET	MIDDLETOWN	CT	06457	MIDDLESEX	UNITED STATES	3303298	
OK		Full Service	403302	WASHINGTON STREET BRANCH	834 WASHINGTON STREET	MIDDLETOWN	CT	06457	MIDDLESEX	UNITED STATES	3303298	
OK		Full Service	2487632	CHERRY STREET BRANCH	123 CHERRY STREET	MILFORD	CT	06460	NEW HAVEN	UNITED STATES	3303298	
OK		Full Service	2197913	MYSTIC BRANCH	23 BROADWAY AVENUE	MYSTIC	CT	06355	NEW LONDON	UNITED STATES	3303298	
OK		Full Service	352905	CHURCH STREET BRANCH	209 CHURCH STREET	NEW HAVEN	CT	06510	NEW HAVEN	UNITED STATES	3303298	
OK		Full Service	586205	DOWNTOWN NL BRANCH	63 EUGENE O'NEILL DRIVE	NEW LONDON	CT	06320	NEW LONDON	UNITED STATES	3303298	
OK		Full Service	436506	NEW LONDON SHPGN CTR	351 N FRONTAGE ROAD ROUTE 1-95	NEW LONDON	CT	06320	NEW LONDON	UNITED STATES	3303298	
OK		Full Service	299608	NIANTIC BRANCH	43 PENNSYLVANIA AVENUE	NIANTIC	CT	06357	NEW LONDON	UNITED STATES	3303298	
OK		Full Service	1833951	NORTH HAVEN BRANCH	127 WASHINGTON AVENUE	NORTH HAVEN	CT	06478	NEW HAVEN	UNITED STATES	3303298	
OK		Full Service	897406	OLD LYME BRANCH	83 HALLS ROAD	OLD LYME	CT	06371	NEW LONDON	UNITED STATES	3303298	
OK		Full Service	181208	ORANGE BRANCH	232 BOSTON POST RD	ORANGE	CT	06477	NEW HAVEN	UNITED STATES	3303298	
OK		Full Service	300906	PLAINFIELD BRANCH	16 RAILROAD AVE	PLAINFIELD	CT	06374	WINDHAM	UNITED STATES	3303298	
OK		Full Service	1392234	ROCKY HILL BRANCH	856 CROMWELL AVENUE SUITE D	ROCKY HILL	CT	06067	HARTFORD	UNITED STATES	3303298	
OK		Full Service	3289963	SILAS DEANE HIGHWAY BRANCH	1780 SILAS DEAN HIGHWAY	ROCKY HILL	CT	06067	HARTFORD	UNITED STATES	3303298	
OK		Full Service	4148562	1 ATLANTIC STREET BRANCH	1 ATLANTIC STREET	STAMFORD	CT	06901	FAIRFIELD	UNITED STATES	3303298	
OK		Full Service	212308	MONTVILLE BRANCH	221 NORWICH NEW LONDON TPKE	UNCASVILLE	CT	06382	NEW LONDON	UNITED STATES	3303298	
OK		Full Service	620707	WATERFORD BRANCH	117 BOSTON POST ROAD	WATERFORD	CT	06385	NEW LONDON	UNITED STATES	3303298	
OK		Full Service	3602218	WEST HARTFORD BRANCH	15 SOUTH MAIN STREET	WEST HARTFORD	CT	06107	HARTFORD	UNITED STATES	3303298	
OK		Full Service	1212855	WESTBROOK BRANCH	1187 BOSTON POST ROAD	WESTBROOK	CT	06498	MIDDLESEX	UNITED STATES	3303298	
OK		Full Service	1409048	WOODBIDGE BRANCH	194 AMITY ROAD	WOODBIDGE	CT	06525	NEW HAVEN	UNITED STATES	3303298	
OK		Full Service	3537084	BEAR ACME BRANCH	146 FOX HUNT DRIVE	BEAR	DE	19701	NEW CASTLE	UNITED STATES	3303298	
OK		Full Service	854913	DOVER DE BRANCH	8 LOOCKERMAN STREET	DOVER	DE	19904	KENT	UNITED STATES	3303298	
OK		Full Service	712219	WEST DOVER BRANCH	1399 FORREST AVE	DOVER	DE	19904	KENT	UNITED STATES	3303298	
OK		Full Service	666518	GEORGETOWN BRANCH	13 THE CIRCLE	GEORGETOWN	DE	19947	SUSSEX	UNITED STATES	3303298	
OK		Full Service	3537048	HOCKESSIN ACME BRANCH	128 LANTANA DRIVE	HOCKESSIN	DE	19707	NEW CASTLE	UNITED STATES	3303298	
OK		Full Service	7329049	HENLOPEN PLAZA BRANCH	34161 CITIZEN DRIVE	LEWES	DE	19958	SUSSEX	UNITED STATES	3303298	
OK		Full Service	799218	LEWES BRANCH	131 SECOND STREET	LEWES	DE	19958	SUSSEX	UNITED STATES	3303298	
OK		Full Service	3537057	MIDDLETOWN ACME BRANCH	460 EAST MAIN STREET	MIDDLETOWN	DE	19709	NEW CASTLE	UNITED STATES	3303298	
OK		Full Service	2244684	MILFORD BRANCH	652 NORTH DUPONT HIGHWAY	MILFORD	DE	19963	SUSSEX	UNITED STATES	3303298	

Citizens Financial Group, Inc.
Branch Listings
December 31, 2017

Data Action	Effective Date	Branch Service Type	Branch ID_RSSD*	Popular Name	Street Address	City	State	Zip Code	County	Country	ID_RSSD	Comments
OK		Full Service	1393295	AIRPORT PLAZA BRANCH	130 N DUPONT HIGHWAY	NEW CASTLE	DE	19720	NEW CASTLE	UNITED STATES	3303298	
OK		Full Service	713814	CHESTNUT HILL PLAZA BRANCH	40 CHESTNUT HILL PLAZA	NEWARK	DE	19713	NEW CASTLE	UNITED STATES	3303298	
OK		Full Service	977719	NEWARK BRANCH	117 EAST MAIN STREET	NEWARK	DE	19711	NEW CASTLE	UNITED STATES	3303298	
OK		Full Service	3537039	OGLETOWN ACME BRANCH	1 UNIVERSITY PLAZA	NEWARK	DE	19702	NEW CASTLE	UNITED STATES	3303298	
OK		Full Service	2898667	SUBURBAN ACME BRANCH	100 SUBURBAN DRIVE	NEWARK	DE	19711	NEW CASTLE	UNITED STATES	3303298	
OK		Full Service	2718233	SEAFORD BRANCH	22870 SUSSEX HIGHWAY	SEAFORD	DE	19973	SUSSEX	UNITED STATES	3303298	
OK		Full Service	916017	SMYRNA BRANCH	7 WEST GLENWOOD AVE	SMYRNA	DE	19977	KENT	UNITED STATES	3303298	
OK		Full Service	670412	DUPONT STREET OFFICE	1422 NORTH DUPONT STREET	WILMINGTON	DE	19806	NEW CASTLE	UNITED STATES	3303298	
OK		Full Service	237217	KIRKWOOD PLAZA FACILITY	4435 KIRKWOOD HIGHWAY	WILMINGTON	DE	19808	NEW CASTLE	UNITED STATES	3303298	
OK		Full Service	229119	MARSH ROAD BRANCH	1620 MARSH ROAD	WILMINGTON	DE	19803	NEW CASTLE	UNITED STATES	3303298	
OK		Full Service	2763402	NAAMAN'S ROAD ACME BRANCH	2098 NAAMAN'S ROAD	WILMINGTON	DE	19810	NEW CASTLE	UNITED STATES	3303298	
OK		Full Service	2541066	PINE CREEK ACME BRANCH	4720 LIMESTONE ROAD	WILMINGTON	DE	19808	NEW CASTLE	UNITED STATES	3303298	
OK		Full Service	3729058	RICHARDSON PARK BRANCH	1 GERMAY DR	WILMINGTON	DE	19804	NEW CASTLE	UNITED STATES	3303298	
OK		Full Service	3537066	TENTH AND MARKET BRANCH	919 N MARKET ST STE 800	WILMINGTON	DE	19801	NEW CASTLE	UNITED STATES	3303298	
OK		Full Service	3147278	ABINGTON STOP & SHOP BRANCH	375 CENTRE STREET	ABINGTON	MA	02351	PLYMOUTH	UNITED STATES	3303298	
OK		Full Service	689702	ACTON BRANCH	270 GREAT ROAD	ACTON	MA	01720	MIDDLESEX	UNITED STATES	3303298	
OK		Full Service	3131754	AGAWAM SS BRANCH	1282 SPRINGFIELD STREET	AGAWAM	MA	01001	HAMPDEN	UNITED STATES	3303298	
OK		Full Service	3131660	ALLSTON SS BRANCH	60 EVERETT STREET	ALLSTON	MA	02134	SUFFOLK	UNITED STATES	3303298	
OK		Full Service	3104440	AMESBURY SS BRANCH	100 MACY STREET	AMESBURY	MA	01913	ESSEX	UNITED STATES	3303298	
OK		Full Service	3342037	ANDOVER BRANCH	209 NORTH MAIN STREET	ANDOVER	MA	01810	ESSEX	UNITED STATES	3303298	
OK		Full Service	826200	ARLINGTON CENTER BRANCH	699 MASSACHUSETTS AVENUE	ARLINGTON	MA	02476	MIDDLESEX	UNITED STATES	3303298	
OK		Full Service	857307	ARLINGTON HEIGHTS BRANCH	1420 MASSACHUSETTS AVENUE	ARLINGTON	MA	02476	MIDDLESEX	UNITED STATES	3303298	
OK		Full Service	3449646	ATTLEBORO MAYFAIR SS BRANCH	251 WASHINGTON STREET	ATTLEBORO	MA	02703	BRISTOL	UNITED STATES	3303298	
OK		Full Service	3110496	ATTLEBORO STOP & SHOP BRANCH	469 PLEASANT STREET	ATTLEBORO	MA	02703	BRISTOL	UNITED STATES	3303298	
OK		Full Service	2067230	BEDFORD BRANCH	287 GREAT ROAD	BEDFORD	MA	01730	MIDDLESEX	UNITED STATES	3303298	
OK		Full Service	3110807	BEDFORD SS BRANCH	337 GREAT ROAD	BEDFORD	MA	01730	MIDDLESEX	UNITED STATES	3303298	
OK		Full Service	806109	BELCHERTOWN BRANCH	33 MAIN STREET	BELCHERTOWN	MA	01007	HAMPSHIRE	UNITED STATES	3303298	
OK		Full Service	3156234	BELCHERTOWN STOP & SHOP BRANCH	20 GEORGE HANNUM STREET	BELCHERTOWN	MA	01007	HAMPSHIRE	UNITED STATES	3303298	
OK		Full Service	3374328	BELLINGHAM SS BRANCH	70 PULASKI BOULEVARD	BELLINGHAM	MA	02019	NORFOLK	UNITED STATES	3303298	
OK		Full Service	3234244	BELMONT BRANCH	65 LEONARD STREET	BELMONT	MA	02478	MIDDLESEX	UNITED STATES	3303298	
OK		Full Service	2613020	BELMONT STAR MARKET BRANCH	535 TRAPELO ROAD	BELMONT	MA	02478	MIDDLESEX	UNITED STATES	3303298	
OK		Full Service	3104374	BEVERLY ELIOTT SS BRANCH	224 ELIOTT STREET	BEVERLY	MA	01915	ESSEX	UNITED STATES	3303298	
OK		Full Service	3131651	BEVERLY ENON STREET SS BRANCH	37 ENON STREET	BEVERLY	MA	01915	ESSEX	UNITED STATES	3303298	
OK		Full Service	12302	BACK BAY BRANCH	426 BOYLSTON STREET	BOSTON	MA	02116	SUFFOLK	UNITED STATES	3303298	
OK		Full Service	3615142	BEACON STREET BRANCH	73 TREMONT STREET	BOSTON	MA	02108	SUFFOLK	UNITED STATES	3303298	
OK		Full Service	3688703	BOSTON UNIVERSITY BRANCH	771 COMMONWEALTH AVENUE	BOSTON	MA	02215	SUFFOLK	UNITED STATES	3303298	
OK		Full Service	972808	BRIGHAM CIRCLE BRANCH	1628 TREMONT STREET	BOSTON	MA	02120	SUFFOLK	UNITED STATES	3303298	
OK		Full Service	970309	BROOKLINE AVENUE BRANCH	435 BROOKLINE AVENUE	BOSTON	MA	02215	SUFFOLK	UNITED STATES	3303298	
OK		Full Service	36504	COPLEY SQUARE BRANCH	607 BOYLSTON STREET	BOSTON	MA	02116	SUFFOLK	UNITED STATES	3303298	
OK		Full Service	962201	EXCHANGE PLACE BRANCH	53 STATE ST	BOSTON	MA	02109	SUFFOLK	UNITED STATES	3303298	
OK		Full Service	7504	FRANKLIN STREET BRANCH	77 FRANKLIN ST LOBBY	BOSTON	MA	02110	SUFFOLK	UNITED STATES	3303298	
OK		Full Service	75709	KENMORE OFFICE	560 COMMONWEALTH AVE	BOSTON	MA	02110	SUFFOLK	UNITED STATES	3303298	
OK		Full Service	3037221	LAFAYETTE BRANCH	580 WASHINGTON STREET	BOSTON	MA	02111	SUFFOLK	UNITED STATES	3303298	
OK		Full Service	57808	NORTH END BRANCH	315 HANOVER STREET	BOSTON	MA	02113	SUFFOLK	UNITED STATES	3303298	
OK		Full Service	2849249	ONE FINANCIAL CENTER BRANCH	ONE FINANCIAL CENTER	BOSTON	MA	02111	SUFFOLK	UNITED STATES	3303298	
OK		Full Service	940807	SOUTH END BRANCH	1355 WASHINGTON ST	BOSTON	MA	02118	SUFFOLK	UNITED STATES	3303298	
OK		Full Service	14409	STATE STREET BRANCH	28 STATE STREET	BOSTON	MA	02109	SUFFOLK	UNITED STATES	3303298	
OK		Full Service	8006	SUMMER STREET BRANCH	40 SUMMER ST	BOSTON	MA	02110	SUFFOLK	UNITED STATES	3303298	
OK		Full Service	696104	BRAINTREE BRANCH	540 GRANITE ST	BRAINTREE	MA	02184	NORFOLK	UNITED STATES	3303298	
OK		Full Service	697008	BRAINTREE MAIN BRANCH	865 WASHINGTON STREET	BRAINTREE	MA	02184	NORFOLK	UNITED STATES	3303298	
OK		Full Service	543806	GROVE STREET BRANCH	310 GROVE STREET	BRAINTREE	MA	02184	NORFOLK	UNITED STATES	3303298	
OK		Full Service	3110777	STOP & SHOP GROVE STREET BRANCH	300 GROVE STREET	BRAINTREE	MA	02184	NORFOLK	UNITED STATES	3303298	
OK		Full Service	1211782	BRIDGEWATER BRANCH	755 BEDFORD STREET	BRIDGEWATER	MA	02324	PLYMOUTH	UNITED STATES	3303298	
OK		Full Service	1014509	BRIGHTON 35 BRANCH	35 WASHINGTON STR	BRIGHTON	MA	02135	SUFFOLK	UNITED STATES	3303298	
OK		Full Service	335579	BRIGHTON BRANCH	414 WASHINGTON STREET	BRIGHTON	MA	02135	SUFFOLK	UNITED STATES	3303298	
OK		Full Service	3217658	BROCKTON MONTELO SS BRANCH	932 NORTH MONTELO STREET	BROCKTON	MA	02301	PLYMOUTH	UNITED STATES	3303298	
OK		Full Service	3147429	BROCKTON SS BRANCH	683 BELMONT STREET	BROCKTON	MA	02301	PLYMOUTH	UNITED STATES	3303298	
OK		Full Service	1911327	BROOKLINE BRANCH	429 HARVARD STREET	BROOKLINE	MA	02446	NORFOLK	UNITED STATES	3303298	
OK		Full Service	3125089	COULDGE CORNER SOUTH BRANCH	315 HARVARD STREET	BROOKLINE	MA	02446	NORFOLK	UNITED STATES	3303298	
OK		Full Service	831307	BURLINGTON ROUTE 62 BRANCH	248 MIDDLESEX TURNPIKE	BURLINGTON	MA	01803	MIDDLESEX	UNITED STATES	3303298	
OK		Full Service	3745263	MALL ROAD BRANCH	40 MALL ROAD	BURLINGTON	MA	01803	MIDDLESEX	UNITED STATES	3303298	
OK		Full Service	173801	CENTRAL SQUARE WEST BRANCH	689 MASSACHUSETTS AVENUE	CAMBRIDGE	MA	02139	MIDDLESEX	UNITED STATES	3303298	
OK		Full Service	735003	HARVARD SQUARE BRANCH	30 BRATTLE STREET	CAMBRIDGE	MA	02138	MIDDLESEX	UNITED STATES	3303298	
OK		Full Service	2009708	KENDALL SQUARE BRANCH	141 PORTLAND ST	CAMBRIDGE	MA	02139	MIDDLESEX	UNITED STATES	3303298	
OK		Full Service	860709	LECHMERE SQUARE BRANCH	11 FIRST STREET	CAMBRIDGE	MA	02141	MIDDLESEX	UNITED STATES	3303298	
OK		Full Service	939502	CHARLESTOWN BRANCH	5 AUSTIN STREET	CHARLESTOWN	MA	02129	SUFFOLK	UNITED STATES	3303298	
OK		Full Service	4361352	CHELMSFORD S & S	299 CHELMSFORD STREET	CHELMSFORD	MA	01824	MIDDLESEX	UNITED STATES	3303298	
OK		Full Service	1189180	MYSTIC MALL BRANCH	152 EVERETT AVENUE	CHELSEA	MA	02150	SUFFOLK	UNITED STATES	3303298	
OK		Full Service	1826597	CHESTNUT HILL BRANCH	1330 BOYLSTON STREET	CHESTNUT HILL	MA	02467	MIDDLESEX	UNITED STATES	3303298	
OK		Full Service	933603	VFW PARKWAY BRANCH	673 VFW PARKWAY	CHESTNUT HILL	MA	02132	SUFFOLK	UNITED STATES	3303298	
OK		Full Service	746009	CHICOPEE BRANCH	1283 MEMORIAL DRIVE	CHICOPEE	MA	01020	HAMPDEN	UNITED STATES	3303298	
OK		Full Service	3089426	CHICOPEE SS BRANCH	672 MEMORIAL DRIVE RT 33	CHICOPEE	MA	01020	HAMPDEN	UNITED STATES	3303298	
OK		Full Service	1003978	CONCORD MAIN BRANCH	97 LOWELL ROAD	CONCORD	MA	01742	MIDDLESEX	UNITED STATES	3303298	
OK		Full Service	616401	WEST CONCORD OFFICE	1134 MAIN STREET	CONCORD	MA	01742	MIDDLESEX	UNITED STATES	3303298	
OK		Full Service	3147371	DANVERS STOP & SHOP BRANCH	301 NEWBURY STREET	DANVERS	MA	01923	ESSEX	UNITED STATES	3303298	
OK		Full Service	488402	DEDHAM OFFICE	5 BRYANT AVE	DEDHAM	MA	02026	NORFOLK	UNITED STATES	3303298	
OK		Full Service	3104392	DEDHAM SS BRANCH	160 PROVIDENCE HIGHWAY	DEDHAM	MA	02026	NORFOLK	UNITED STATES	3303298	
OK		Full Service	4180610	LEGACY PLACE	250 LEGACY PLACE	DEDHAM	MA	02026	NORFOLK	UNITED STATES	3303298	
OK		Full Service	974905	CODMAN SQUARE BRANCH	569-571 WASHINGTON STREET	DORCHESTER	MA	02124	SUFFOLK	UNITED STATES	3303298	
OK		Full Service	3147531	DORCHESTER ALLSTATE SS BRANCH	1100 MASSACHUSETTS AVENUE	DORCHESTER	MA	02125	SUFFOLK	UNITED STATES	3303298	
OK		Full Service	941701	FIELDS CORNER BRANCH	217 ADAMS ST	DORCHESTER	MA	02122	SUFFOLK	UNITED STATES	3303298	
OK		Full Service	74104	MORRISSEY BOULEVARD BRANCH	731 MORRISSEY BOULEVARD	DORCHESTER	MA	02122	SUFFOLK	UNITED STATES	3303298	
OK		Full Service	1825488	UPHAMS CORNER BRANCH	580 COLUMBIA ROAD	DORCHESTER	MA	02125	SUFFOLK	UNITED STATES	3303298	
OK		Full Service	1189162	EAST BOSTON BRANCH	26 CENTRAL SQUARE	EAST BOSTON	MA	02128	SUFFOLK	UNITED STATES	3303298	

Citizens Financial Group, Inc.
Branch Listings
December 31, 2017

Data Action	Effective Date	Branch Service Type	Branch ID_RSSD*	Popular Name	Street Address	City	State	Zip Code	County	Country	ID_RSSD	Comments
OK		Full Service	3217582	EAST FALMOUTH SS BRANCH	20 TEATICKET HIGHWAY	EAST FALMOUTH	MA	02536	BARNSTABLE	UNITED STATES	3303298	
OK		Full Service	3217612	EAST HARWICH SS BRANCH	111 ROUTE 137	EAST HARWICH	MA	02645	BARNSTABLE	UNITED STATES	3303298	
OK		Full Service	3615179	EAST LONGMEADOW SS BRANCH	470 N MAIN STREET	EAST LONGMEADOW	MA	01028	HAMPDEN	UNITED STATES	3303298	
OK		Full Service	3147492	EAST SPRINGFIELD SS BRANCH	1277 LIBERTY STREET	EAST SPRINGFIELD	MA	01104	HAMPDEN	UNITED STATES	3303298	
OK		Full Service	3443970	EAST WAREHAM SS BRANCH	2991 CRANBERRY HIGHWAY, RT 6 & 28	EAST WAREHAM	MA	02538	PLYMOUTH	UNITED STATES	3303298	
OK		Full Service	3147456	EAST WEYMOUTH SS BRANCH	700 MIDDLE STREET	EAST WEYMOUTH	MA	02188	NORFOLK	UNITED STATES	3303298	
OK		Full Service	3089444	EVERETT SS BRANCH	1690 REVERE BEACH PARKWAY	EVERETT	MA	02149	MIDDLESEX	UNITED STATES	3303298	
OK		Full Service	2052816	FAIRHAVEN BRANCH	4 PLAZA WAY	FAIRHAVEN	MA	02719	BRISTOL	UNITED STATES	3303298	
OK		Full Service	3104413	FAIRHAVEN SS BRANCH	221 HUTTLESTON AVE	FAIRHAVEN	MA	02719	BRISTOL	UNITED STATES	3303298	
OK		Full Service	3110768	FALL RIVER ROOMMAM SS BRANCH	501 ROOMMAN STREET	FALL RIVER	MA	02721	BRISTOL	UNITED STATES	3303298	
OK		Full Service	3131624	FALL RIVER SS MB BRANCH	333 MARIANO BISHOP BOULEVARD	FALL RIVER	MA	02721	BRISTOL	UNITED STATES	3303298	
OK		Full Service	1215445	FALMOUTH BRANCH	50 DAVIS STRAITS STREET	FALMOUTH	MA	02541	BARNSTABLE	UNITED STATES	3303298	
OK		Full Service	3089453	FOXBORO SS BRANCH	141 MAIN STREET	FOXBORO	MA	02035	NORFOLK	UNITED STATES	3303298	
OK		Limited Service	4146997	CARMEL TERRACE, INC BRANCH	933 CENTRAL STREET	FRAMINGHAM	MA	01701	MIDDLESEX	UNITED STATES	3303298	
OK		Full Service	1434200	FRAMINGHAM BRANCH	303 WORCESTER RD	FRAMINGHAM	MA	01701	MIDDLESEX	UNITED STATES	3303298	
OK		Full Service	1911345	FRAMINGHAM OLD CT PATH BRANCH	235 OLD CONNECTICUT PATH	FRAMINGHAM	MA	01701	MIDDLESEX	UNITED STATES	3303298	
OK		Full Service	3147577	FRAMINGHAM TEMPLE SS BRANCH	19 TEMPLE STREET	FRAMINGHAM	MA	01702	MIDDLESEX	UNITED STATES	3303298	
OK		Full Service	1477122	HAMILTON PLAZA BRANCH	74 MAIN STREET	FRAMINGHAM	MA	01702	MIDDLESEX	UNITED STATES	3303298	
OK		Full Service	2654591	FRANKLIN EAST CENTRAL STREET BRANCH	293 EAST CENTRAL STREET	FRANKLIN	MA	02038	NORFOLK	UNITED STATES	3303298	
OK		Full Service	3131688	FRANKLIN VILLAGE SS BRANCH	40 FRANKLIN VILLAGE DRIVE	FRANKLIN	MA	02038	NORFOLK	UNITED STATES	3303298	
OK		Full Service	657301	GLOUCESTER BRANCH	147 MAIN ST	GLOUCESTER	MA	01930	ESSEX	UNITED STATES	3303298	
OK		Full Service	3343191	GLOUCESTER STOP & SHOP BRANCH	6 THATCHER ROAD	GLOUCESTER	MA	01930	ESSEX	UNITED STATES	3303298	
OK		Full Service	3089480	GREENFIELD SS BRANCH	89 FRENCH KING HIGHWAY	GREENFIELD	MA	01301	FRANKLIN	UNITED STATES	3303298	
OK		Full Service	765206	GROTON BRANCH	163 MAIN STREET	GROTON	MA	01450	MIDDLESEX	UNITED STATES	3303298	
OK		Full Service	3089499	HADLEY SS BRANCH	456 RUSSELL STREET	HADLEY	MA	01035	HAMPSHIRE	UNITED STATES	3303298	
OK		Full Service	3615188	HALIFAX SS BRANCH	323 PLYMOUTH STREET	HALIFAX	MA	02338	PLYMOUTH	UNITED STATES	3303298	
OK		Full Service	482101	HANOVER BRANCH	250 ROCKLAND STREET	HANOVER	MA	02339	PLYMOUTH	UNITED STATES	3303298	
OK		Full Service	609205	HINGHAM BRANCH	11 FEARING ROAD	HINGHAM	MA	02043	PLYMOUTH	UNITED STATES	3303298	
OK		Full Service	3089501	HINGHAM SS BRANCH	400 LINCOLN STREET	HINGHAM	MA	02043	PLYMOUTH	UNITED STATES	3303298	
OK		Full Service	3089510	HOLYOKE NORTHAMPTON SS BRANCH	2265 NORTHAMPTON STREET	HOLYOKE	MA	01040	HAMPDEN	UNITED STATES	3303298	
OK		Full Service	3089042	STOP & SHOP HOLYOKE BRANCH	28 LINCOLN STREET	HOLYOKE	MA	01040	HAMPDEN	UNITED STATES	3303298	
OK		Full Service	683001	HIGHLAND COMMONS BRANCH	40 HIGHLAND COMMONS EAST	HUDSON	MA	01749	MIDDLESEX	UNITED STATES	3303298	
OK		Full Service	3512830	HUDSON SS MA BRANCH	10 TECHNOLOGY DRIVE	HUDSON	MA	01749	MIDDLESEX	UNITED STATES	3303298	
OK		Full Service	152105	HYANNIS ROTARY BRANCH	ROTARY	HYANNIS	MA	02601	BARNSTABLE	UNITED STATES	3303298	
OK		Full Service	3217555	HYANNIS SS BRANCH	425 ATTUCKS LANE	HYANNIS	MA	02601	BARNSTABLE	UNITED STATES	3303298	
OK		Full Service	2654630	HYDE PARK SHAW'S BRANCH	1377 HYDE PARK AVENUE	HYDE PARK	MA	02136	SUFFOLK	UNITED STATES	3303298	
OK		Full Service	42907	JAMAICA PLAIN OFFICE	696 CENTRE STREET	JAMAICA PLAIN	MA	02130	SUFFOLK	UNITED STATES	3303298	
OK		Full Service	3147522	KINGSTON SS BRANCH	160 SUMMER STREET STE 2	KINGSTON	MA	02364	PLYMOUTH	UNITED STATES	3303298	
OK		Full Service	1223815	LAWRENCE BRANCH	160 WINTHROP AVE	LAWRENCE	MA	01843	ESSEX	UNITED STATES	3303298	
OK		Limited Service	2201865	BROOKHAVEN BRANCH	1010 WALTHAM STREET	LEXINGTON	MA	02421	MIDDLESEX	UNITED STATES	3303298	
OK		Full Service	794907	LEXINGTON BRANCH	1776 MASSACHUSETTS AVENUE	LEXINGTON	MA	02420	MIDDLESEX	UNITED STATES	3303298	
OK		Full Service	3089529	LEXINGTON SS BRANCH	36 BEDFORD STREET	LEXINGTON	MA	02420	MIDDLESEX	UNITED STATES	3303298	
OK		Full Service	748508	LITTLETON BRANCH	272 GREAT ROAD	LITTLETON	MA	01460	MIDDLESEX	UNITED STATES	3303298	
OK		Full Service	2248767	LUDLOW DOWNTOWN BRANCH	33 CENTER STREET	LUDLOW	MA	01056	HAMPDEN	UNITED STATES	3303298	
OK		Full Service	3131606	LYNN SS BRANCH	35 WASHINGTON STREET	LYNN	MA	01904	ESSEX	UNITED STATES	3303298	
OK		Full Service	2066336	MALDEN CENTER BRANCH	399 MAIN ST	MALDEN	MA	02148	MIDDLESEX	UNITED STATES	3303298	
OK		Full Service	3131718	MALDEN SS BRANCH	99 CHARLES STREET	MALDEN	MA	02148	MIDDLESEX	UNITED STATES	3303298	
OK		Full Service	673105	MAPLEWOOD SQUARE BRANCH	28 LEBANON ST	MALDEN	MA	02148	MIDDLESEX	UNITED STATES	3303298	
OK		Full Service	1000801	OAK GROVE BRANCH	876 MAIN ST	MALDEN	MA	02148	MIDDLESEX	UNITED STATES	3303298	
OK		Full Service	3110825	MANSFIELD STOP & SHOP BRANCH	377 CHAUNCEY STREET	MANSFIELD	MA	02048	BRISTOL	UNITED STATES	3303298	
OK		Full Service	1392289	MARLBOROUGH CENTER BRANCH	96 SOUTH BOLTON STREET	MARLBOROUGH	MA	01752	MIDDLESEX	UNITED STATES	3303298	
OK		Full Service	478207	MARSHFIELD BRANCH	1 SNOW ROAD	MARSHFIELD	MA	02050	PLYMOUTH	UNITED STATES	3303298	
OK		Full Service	3217573	MARSTONS MILLS SS BRANCH	3900 FALMOUTH ROAD	MARSTONS MILLS	MA	02648	BARNSTABLE	UNITED STATES	3303298	
OK		Full Service	3217649	MASHPEE SS BRANCH	39 NATHAN ELLIS HIGHWAY	MASHPEE	MA	02649	BARNSTABLE	UNITED STATES	3303298	
OK		Full Service	48806	MATTAPAN BRANCH	1573 BLUE HILL AVENUE	MATTAPAN	MA	02126	SUFFOLK	UNITED STATES	3303298	
OK		Full Service	795801	MAYNARD BRANCH	47 NASON STREET	MAYNARD	MA	01754	MIDDLESEX	UNITED STATES	3303298	
OK		Full Service	3342046	MEDFIELD BRANCH	541 MAIN STREET	MEDFIELD	MA	02052	NORFOLK	UNITED STATES	3303298	
OK		Full Service	199409	MEDFORD CENTER OFFICE	ONE RIVERSIDE AVENUE	MEDFORD	MA	02155	MIDDLESEX	UNITED STATES	3303298	
OK		Full Service	3131763	MEDFORD SS BRANCH	760 FELLSWAY PLAZA	MEDFORD	MA	02155	MIDDLESEX	UNITED STATES	3303298	
OK		Full Service	682808	SPRING STREET BRANCH	257 SPRING ST	MEDFORD	MA	02155	MIDDLESEX	UNITED STATES	3303298	
OK		Full Service	943004	WEST MEDFORD BRANCH	501 HIGH STREET	MEDFORD	MA	02155	MIDDLESEX	UNITED STATES	3303298	
OK		Full Service	3104459	METHUEN SS BRANCH	90 PLEASANT VALLEY STREET	METHUEN	MA	01844	ESSEX	UNITED STATES	3303298	
OK		Full Service	3131615	MILFORD S&S BRANCH	126 MEDWAY ROAD SUITE 2	MILFORD	MA	01757	WORCESTER	UNITED STATES	3303298	
OK		Full Service	1189144	EAST MILTON BRANCH	420 GRANITE AVENUE	MILTON	MA	02186	NORFOLK	UNITED STATES	3303298	
OK		Full Service	766409	MILTON VILLAGE BRANCH	40 ADAMS ST	MILTON	MA	02187	NORFOLK	UNITED STATES	3303298	
OK		Full Service	769008	NATICK CENTER BRANCH	34 MAIN ST	NATICK	MA	01760	MIDDLESEX	UNITED STATES	3303298	
OK		Full Service	2609760	NATICK ROCHE BROTHERS BRANCH	150 WEST CENTRAL STREET	NATICK	MA	01760	MIDDLESEX	UNITED STATES	3303298	
OK		Full Service	3131594	NATICK SS BRANCH	829 WORCESTER STREET	NATICK	MA	01760	MIDDLESEX	UNITED STATES	3303298	
OK		Full Service	2516381	NEEDHAM CHAPEL STREET BRANCH	133 CHAPEL STREET	NEEDHAM	MA	02492	NORFOLK	UNITED STATES	3303298	
OK		Full Service	724306	NEEDHAM HEIGHTS BRANCH	988 HIGHLAND AVE	NEEDHAM HEIGHTS	MA	02494	NORFOLK	UNITED STATES	3303298	
OK		Full Service	186203	NEW BEDFORD BRANCH	530 TARKLIN HILL ROAD	NEW BEDFORD	MA	02745	BRISTOL	UNITED STATES	3303298	
OK		Full Service	3131585	NEW BEDFORD DARTMOUTH SS BRANCH	438 DARTMOUTH STREET	NEW BEDFORD	MA	02740	BRISTOL	UNITED STATES	3303298	
OK		Full Service	3110816	NEW BEDFORD STOP & SHOP KING BRANCH	1001 KINGS HIGHWAY	NEW BEDFORD	MA	02745	BRISTOL	UNITED STATES	3303298	
OK		Full Service	931403	NEWTON CORNER BRANCH	300 WASHINGTON ST	NEWTON	MA	02458	MIDDLESEX	UNITED STATES	3303298	
OK		Full Service	2044307	NEWTON BRANCH	1188 CENTRE STREET	NEWTON CENTER	MA	02459	MIDDLESEX	UNITED STATES	3303298	
OK		Full Service	1359938	NEWTON FOUR CORNERS BRANCH	1126 BEACON STREET	NEWTON HIGHLANDS	MA	02461	MIDDLESEX	UNITED STATES	3303298	
OK		Full Service	2630102	NEWTONVILLE BRANCH	305 WALNUT STREET	NEWTONVILLE	MA	02460	MIDDLESEX	UNITED STATES	3303298	
OK		Full Service	3089538	NORTH ADAMS BRANCH	876 STATE ROAD	NORTH ADAMS	MA	01247	BERKSHIRE	UNITED STATES	3303298	
OK		Full Service	3110740	NORTH ANDOVER SS BRANCH	757 TURNPIKE STREET	NORTH ANDOVER	MA	01845	ESSEX	UNITED STATES	3303298	
OK		Full Service	3147513	NORTH ATTLEBORO SS BRANCH	206 EAST WASHINGTON STREET	NORTH ATTLEBORO	MA	02763	BRISTOL	UNITED STATES	3303298	

Citizens Financial Group, Inc.
Branch Listings
December 31, 2017

Data Action	Effective Date	Branch Service Type	Branch ID_RSSD*	Popular Name	Street Address	City	State	Zip Code	County	Country	ID_RSSD	Comments
				DARTMOUTH STOP & SHOP								
OK		Full Service	3089435	BRANCH	25 FAUNCE CORNER MALL ROAD	NORTH DARTMOUTH	MA	02747	BRISTOL	UNITED STATES	3303298	
OK		Full Service	4516246	EASTON INSTORE BRANCH	690 DEPOT STREET	NORTH EASTON	MA	02334	BRISTOL	UNITED STATES	3303298	
OK		Full Service	3104486	GRAFTON SS BRANCH	100 WORCESTER STREET	NORTH GRAFTON	MA	01536	WORCESTER	UNITED STATES	3303298	
OK		Full Service	814908	NORTH READING BRANCH	72 MAIN STR	NORTH READING	MA	01864	MIDDLESEX	UNITED STATES	3303298	
OK		Full Service	3110759	NORTH READING SS BRANCH	265 MAIN STREET RT 28	NORTH READING	MA	01864	MIDDLESEX	UNITED STATES	3303298	
OK		Full Service	3089547	NORTHAMPTON SS BRANCH	228 KING STREET	NORTHAMPTON	MA	01060	HAMPSHIRE	UNITED STATES	3303298	
OK		Full Service	3131772	NORWELL SS BRANCH	468 WASHINGTON STREET	NORWELL	MA	02061	PLYMOUTH	UNITED STATES	3303298	
OK		Full Service	590006	QUEEN ANNE BRANCH	36 WASHINGTON STREET	NORWELL	MA	02061	PLYMOUTH	UNITED STATES	3303298	
OK		Full Service	46709	NORWOOD BRANCH	134 NAHATAN ST	NORWOOD	MA	02062	NORFOLK	UNITED STATES	3303298	
OK		Full Service	3131745	NORWOOD SS BRANCH	1415 PROVIDENCE HIGHWAY	NORWOOD	MA	02062	NORFOLK	UNITED STATES	3303298	
OK		Full Service	3217603	ORLEANS SS BRANCH	20 RT 6A STE A	ORLEANS	MA	02653	BARNSTABLE	UNITED STATES	3303298	
OK		Full Service	212205	OSTERVILLE OFFICE	65 WIANNO AVE	OSTERVILLE	MA	02655	BARNSTABLE	UNITED STATES	3303298	
OK		Full Service	3089556	PEABODY SS BRANCH	19 HOWLEY STREET	PEABODY	MA	01960	ESSEX	UNITED STATES	3303298	
OK		Full Service	3104468	PEMBROKE SS BRANCH	125 CHURCH ST, SUITE D	PEMBROKE	MA	02359	PLYMOUTH	UNITED STATES	3303298	
OK		Full Service	3089565	PITTSFIELD MERRILL SS BRANCH	600 MERRILL ROAD	PITTSFIELD	MA	01201	BERKSHIRE	UNITED STATES	3303298	
OK		Full Service	3089574	PITTSFIELD SS RT 7 BRANCH	1 DAN FOX DRIVE	PITTSFIELD	MA	01201	BERKSHIRE	UNITED STATES	3303298	
OK		Full Service	3449637	PLAINVILLE SS BRANCH	109 TAUNTON STREET	PLAINVILLE	MA	02762	NORFOLK	UNITED STATES	3303298	
OK		Full Service	2654621	CEDARVILLE SHAW'S BRANCH	2260 STATE ROAD	PLYMOUTH	MA	02360	PLYMOUTH	UNITED STATES	3303298	
OK		Full Service	770004	PLYMOUTH MA BRANCH	20 NORTH PARK AVENUE	PLYMOUTH	MA	02360	PLYMOUTH	UNITED STATES	3303298	
OK		Full Service	3104477	PLYMOUTH SS BRANCH	44 CARVER ROAD	PLYMOUTH	MA	02360	PLYMOUTH	UNITED STATES	3303298	
OK		Full Service	187406	NORTH QUINCY BRANCH	371 HANCOCK STREET	QUINCY	MA	02171	NORFOLK	UNITED STATES	3303298	
OK		Full Service	422004	QUINCY CENTER BRANCH	1200 HANCOCK STREET	QUINCY	MA	02169	NORFOLK	UNITED STATES	3303298	
OK		Full Service	3131576	QUINCY NEWPORT SS BRANCH	65 NEWPORT AVENUE	QUINCY	MA	02170	NORFOLK	UNITED STATES	3303298	
OK		Full Service	3089583	QUINCY SOUTH ARTERY BRANCH	495 SOUTHERN ARTERY	QUINCY	MA	02169	NORFOLK	UNITED STATES	3303298	
OK		Full Service	317801	SOUTH QUINCY BRANCH	85 QUINCY AVENUE	QUINCY	MA	02169	NORFOLK	UNITED STATES	3303298	
OK		Full Service	72173	RANDOLPH MAIN BRANCH	50 SOUTH MAIN STREET	RANDOLPH	MA	02368	NORFOLK	UNITED STATES	3303298	
OK		Full Service	3147559	RAYNHAM STOP & SHOP BRANCH	36 CAPE HIGHWAY	RAYNHAM	MA	02767	BRISTOL	UNITED STATES	3303298	
OK		Full Service	3636400	READING STOP & SHOP BRANCH	25 WALKERS BROOK DRIVE	READING	MA	01867	MIDDLESEX	UNITED STATES	3303298	
OK		Full Service	793704	REVERE BRANCH	385 BROADWAY	REVERE	MA	02151	SUFFOLK	UNITED STATES	3303298	
OK		Full Service	3354245	REVERE SS BRANCH	40 FURLONG DRIVE	REVERE	MA	02151	SUFFOLK	UNITED STATES	3303298	
				REVERE STOP & SHOP SQUIRE ROAD								
OK		Full Service	3089592	BRANCH	540 SQUIRE ROAD	REVERE	MA	02151	SUFFOLK	UNITED STATES	3303298	
OK		Full Service	975005	ROSLINDALE BRANCH	777 SOUTH STREET	ROSLINDALE	MA	02131	SUFFOLK	UNITED STATES	3303298	
OK		Full Service	4052865	ROSLINDALE STOP & SHOP	950 AMERICAN LEGION HIGHWAY	ROSLINDALE	MA	02131	SUFFOLK	UNITED STATES	3303298	
OK		Full Service	969406	DUDLEY STATION BRANCH	2343 WASHINGTON STREET	ROXBURY	MA	02119	SUFFOLK	UNITED STATES	3303298	
OK		Full Service	942904	SANDWICH BRANCH	10 MERCHANTS RD	SANDWICH	MA	02563	BARNSTABLE	UNITED STATES	3303298	
OK		Full Service	3217564	SANDWICH STOP & SHOP BRANCH	65 ROUTE 6A	SANDWICH	MA	02563	BARNSTABLE	UNITED STATES	3303298	
OK		Full Service	2636421	SAUGUS INSTORE BRANCH	180B MAIN STREET	SAUGUS	MA	01906	ESSEX	UNITED STATES	3303298	
				SEEKONK STOP & SHOP CBM								
OK		Full Service	3217591	BRANCH	125 HIGHLAND AVENUE	SEEKONK	MA	02771	BRISTOL	UNITED STATES	3303298	
OK		Full Service	2602734	SHARON BRANCH	720 SOUTH MAIN STREET	SHARON	MA	02067	NORFOLK	UNITED STATES	3303298	
OK		Full Service	3217546	SHREWSBURY SS BRANCH	539 BOSTON TURNPIKE	SHREWSBURY	MA	01545	WORCESTER	UNITED STATES	3303298	
OK		Full Service	3147483	SOMERSET SS BRANCH	815 GRAND ARMY HIGHWAY	SOMERSET	MA	02725	BRISTOL	UNITED STATES	3303298	
OK		Full Service	365200	DAVIS SQUARE BRANCH	212 ELM STR	SOMERVILLE	MA	02144	MIDDLESEX	UNITED STATES	3303298	
OK		Full Service	3374319	SOMERVILLE STOP & SHOP BRANCH	779 MCGRATH HIGHWAY	SOMERVILLE	MA	02143	MIDDLESEX	UNITED STATES	3303298	
OK		Full Service	141408	UNION SQUARE BRANCH	40 BOW STREET UNION SQ	SOMERVILLE	MA	02143	MIDDLESEX	UNITED STATES	3303298	
OK		Full Service	769400	WINTER HILL OFFICE	338 BROADWAY	SOMERVILLE	MA	02145	MIDDLESEX	UNITED STATES	3303298	
OK		Full Service	2475910	SOUTH ATTLEBORO BRANCH	1170 NEWPORT AVE SUITE E-04	SOUTH ATTLEBORO	MA	02703	BRISTOL	UNITED STATES	3303298	
OK		Full Service	2602716	SOUTH BOSTON BRANCH	441 WEST BROADWAY	SOUTH BOSTON	MA	02127	SUFFOLK	UNITED STATES	3303298	
OK		Full Service	801104	DARTMOUTH STREET BRANCH	606 DARTMOUTH STREET	SOUTH DARTMOUTH	MA	02748	BRISTOL	UNITED STATES	3303298	
OK		Full Service	3217630	DENNIS STOP & SHOP BRANCH	500 ROUTE 134, PATRIOT SQUARE MALL	SOUTH DENNIS	MA	02660	BARNSTABLE	UNITED STATES	3303298	
OK		Full Service	1215436	SOUTH DENNIS BRANCH	434, RTE 134	SOUTH DENNIS	MA	02660	BARNSTABLE	UNITED STATES	3303298	
OK		Full Service	3764143	SOUTH YARMOUTH AVE SS BRANCH	484A STATION AVENUE	SOUTH YARMOUTH	MA	02664	BARNSTABLE	UNITED STATES	3303298	
OK		Full Service	151603	SOUTH YARMOUTH BRANCH	1116 HIGHWAY 28	SOUTH YARMOUTH	MA	02664	BARNSTABLE	UNITED STATES	3303298	
OK		Full Service	3217621	SOUTH YARMOUTH SS BRANCH	55 LONG POND DRIVE	SOUTH YARMOUTH	MA	02664	BARNSTABLE	UNITED STATES	3303298	
OK		Full Service	655905	ISLAND POND BRANCH	20 ISLAND POND ROAD	SPRINGFIELD	MA	01118	HAMPDEN	UNITED STATES	3303298	
OK		Full Service	1017199	MAIN STREET BRANCH	950 MAIN STREET	SPRINGFIELD	MA	01103	HAMPDEN	UNITED STATES	3303298	
				SPRINGFIELD COOLEY STREET SS								
OK		Full Service	3764116	BRANCH	415 COOLEY STREET	SPRINGFIELD	MA	01128	HAMPDEN	UNITED STATES	3303298	
OK		Full Service	3156243	SPRINGFIELD SS BRANCH	1600 BOSTON ROAD	SPRINGFIELD	MA	01129	HAMPDEN	UNITED STATES	3303298	
OK		Full Service	3110795	STONEHAM SS BRANCH	259 MAIN STREET RT 28	STONEHAM	MA	02180	MIDDLESEX	UNITED STATES	3303298	
OK		Full Service	884509	COBBS CORNER BRANCH	90 SHARON STREET	STOUGHTON	MA	02072	NORFOLK	UNITED STATES	3303298	
OK		Full Service	1911336	STOUGHTON BRANCH	601 WASHINGTON STREET	STOUGHTON	MA	02072	NORFOLK	UNITED STATES	3303298	
OK		Full Service	3131727	STOUGHTON SS BRANCH	278 WASHINGTON ST RT 138	STOUGHTON	MA	02072	NORFOLK	UNITED STATES	3303298	
OK		Full Service	682509	STOWE OFFICE	159 GREAT ROAD	STOW	MA	01775	MIDDLESEX	UNITED STATES	3303298	
OK		Full Service	3147401	STURBRIDGE STOP & SHOP BRANCH	100 CHARLTON ROAD	STURBRIDGE	MA	01566	WORCESTER	UNITED STATES	3303298	
OK		Full Service	2832111	SUDBURY BRANCH	450 BOSTON POST ROAD	SUDBURY	MA	01776	MIDDLESEX	UNITED STATES	3303298	
OK		Full Service	1477177	SWAMPSCOTT BRANCH	500 PARADISE ROAD	SWAMPSCOTT	MA	01907	ESSEX	UNITED STATES	3303298	
				SWAMPSCOTT STOP & SHOP								
OK		Full Service	3147568	BRANCH	450 PARADISE ROAD	SWAMPSCOTT	MA	01907	ESSEX	UNITED STATES	3303298	
OK		Full Service	2732417	TEWKSBURY BRANCH	295 MAIN STREET	TEWKSBURY	MA	01876	MIDDLESEX	UNITED STATES	3303298	
OK		Full Service	3615197	WALPOLE SS BRANCH	565 MAIN STREET	WALPOLE	MA	02081	NORFOLK	UNITED STATES	3303298	
OK		Full Service	2751490	NORTH WALTHAM BRANCH	1084 LEXINGTON STREET	WALTHAM	MA	02452	MIDDLESEX	UNITED STATES	3303298	
OK		Full Service	944579	WALTHAM BRANCH	716 MAIN STREET	WALTHAM	MA	02451	MIDDLESEX	UNITED STATES	3303298	
OK		Full Service	698902	WATERTOWN BRANCH	631 MOUNT AUBURN STREET	WATERTOWN	MA	02472	MIDDLESEX	UNITED STATES	3303298	
				WATERTOWN PLEASANT SS								
OK		Full Service	3131736	BRANCH	700 PLEASANT STREET	WATERTOWN	MA	02472	MIDDLESEX	UNITED STATES	3303298	
OK		Full Service	3374300	WATERTOWN SS WATER BRANCH	171 WATERTOWN STREET	WATERTOWN	MA	02472	MIDDLESEX	UNITED STATES	3303298	
OK		Full Service	4501260	WAYLAND STOP & SHOP	400 BOSTON POST ROAD	WAYLAND	MA	01778	MIDDLESEX	UNITED STATES	3303298	
OK		Full Service	2225133	WELLESLEY BRANCH	182 LINDEN STREET	WELLESLEY	MA	02482	NORFOLK	UNITED STATES	3303298	
OK		Full Service	5175752	WELLESLEY HILLS BRANCH	390 WASHINGTON STREET	WELLESLEY	MA	02481	NORFOLK	UNITED STATES	3303298	
OK		Full Service	827403	WEST ROXBURY BRANCH	1999 CENTRE ST	WEST ROXBURY	MA	02132	SUFFOLK	UNITED STATES	3303298	
OK		Full Service	3131709	WEST SPRINGFIELD SS BRANCH	935 RIVERDALE ROAD	WEST SPRINGFIELD	MA	01089	HAMPDEN	UNITED STATES	3303298	
OK		Full Service	3147326	WESTBORO STOP & SHOP BRANCH	290 TURNPIKE RD STE 9B	WESTBOROUGH	MA	01581	WORCESTER	UNITED STATES	3303298	
				WESTBORO STOP & SHOP LYMAN								
OK		Full Service	3089622	BRANCH	32 LYMAN STREET	WESTBOROUGH	MA	01581	WORCESTER	UNITED STATES	3303298	
OK		Full Service	3089613	WESTFIELD STOP & SHOP BRANCH	57 MAIN STREET	WESTFIELD	MA	01085	HAMPDEN	UNITED STATES	3303298	

Citizens Financial Group, Inc.
Branch Listings
December 31, 2017

Data Action	Effective Date	Branch Service Type	Branch ID_RSSD*	Popular Name	Street Address	City	State	Zip Code	County	Country	ID_RSSD	Comments
OK		Full Service	2751511	WESTON BRANCH	415 BOSTON POST ROAD	WESTON	MA	02493	MIDDLESEX	UNITED STATES	3303298	
OK		Full Service	2649010	WESTWOOD ROCHE BROTHERS	338 WASHINGTON STREET	WESTWOOD	MA	02090	NORFOLK	UNITED STATES	3303298	
OK		Full Service	3354254	WEYMOUTH INSTORE BRANCH	35 PLEASANT STREET	WEYMOUTH	MA	02190	NORFOLK	UNITED STATES	3303298	
OK		Full Service	3156252	WHITMAN SS BRANCH	475 BEDFORD STREET RT 18	WHITMAN	MA	02382	PLYMOUTH	UNITED STATES	3303298	
OK		Full Service	745507	WILBRAHAM BRANCH	455 MAIN STREET	WILBRAHAM	MA	01095	HAMPDEN	UNITED STATES	3303298	
OK		Full Service	711409	WILMINGTON BRANCH	224 MAIN STREET	WILMINGTON	MA	01887	MIDDLESEX	UNITED STATES	3303298	
OK		Full Service	2700881	WINCHESTER BRANCH	791 MAIN STREET	WINCHESTER	MA	01890	MIDDLESEX	UNITED STATES	3303298	
OK		Full Service	912309	WINTHROP BRANCH	35 PUTNAM ST	WINTHROP	MA	02152	SUFFOLK	UNITED STATES	3303298	
OK		Full Service	636708	WISHAWUM OFFICE	1 COMMERCE WAY	WOBBURN	MA	01801	MIDDLESEX	UNITED STATES	3303298	
OK		Full Service	934806	MONTVALE BRANCH	331 MONTVALE AVE	WOBBURN	MA	01801	MIDDLESEX	UNITED STATES	3303298	
OK		Full Service	637200	RUSSELL STREET BRANCH	6 RUSSELL ST	WOBBURN	MA	01801	MIDDLESEX	UNITED STATES	3303298	
OK		Full Service	823508	WOBBURN BRANCH	355 MAIN ST	WOBBURN	MA	01801	MIDDLESEX	UNITED STATES	3303298	
OK		Full Service	8110786	WOBBURN SS BRANCH	2 ELM STREET	WOBBURN	MA	01801	MIDDLESEX	UNITED STATES	3303298	
OK		Full Service	3147335	WORCESTER GRAFTON SS BRANCH	949 GRAFTON STREET	WORCESTER	MA	01604	WORCESTER	UNITED STATES	3303298	
OK		Full Service	3147807	WORCESTER SS PLAZA BRANCH	541A LINCOLN STREET, LINCOLN PLAZA	WORCESTER	MA	01605	WORCESTER	UNITED STATES	3303298	
OK		Full Service	3147296	WORCESTER BOYLSTON SS	940 WEST BOYLSTON STREET	WORCESTER	MA	01606	WORCESTER	UNITED STATES	3303298	
OK		Full Service	3144651	ANN ARBOR KROGER BRANCH	3615 WASHTENAW AVE	ANN ARBOR	MI	48104	WASHTENAW	UNITED STATES	3303298	
OK		Full Service	3220733	BELLEVILLE BRANCH	105 MAIN STREET	BELLEVILLE	MI	48111	WAYNE	UNITED STATES	3303298	
OK		Full Service	2117564	BERKLEY BRANCH	27897 WOODWARD	BERKLEY	MI	48072	OAKLAND	UNITED STATES	3303298	
OK		Full Service	2117676	BIRMINGHAM BRANCH	1000 HAYNES RD	BIRMINGHAM	MI	48009	OAKLAND	UNITED STATES	3303298	
OK		Full Service	2117685	BLOOMFIELD HILLS BRANCH	2500 W MAPLE RD	BLOOMFIELD HILLS	MI	48301	OAKLAND	UNITED STATES	3303298	
OK		Full Service	2117694	WOODWARD LONG LAKE BRANCH	39510 WOODWARD AVE	BLOOMFIELD HILLS	MI	48304	OAKLAND	UNITED STATES	3303298	
OK		Full Service	3745357	BRIGHTON KROGER BRANCH	9968 E GRAND RIVER	BRIGHTON	MI	48116	LIVINGSTON	UNITED STATES	3303298	
OK		Full Service	3145050	BROWNSTOWN INSTORE BRANCH	23849 WEST RD	BROWNSTONE	MI	48134	WAYNE	UNITED STATES	3303298	
OK		Full Service	3268986	CANTON CENTER BRANCH	285 NORTH CANTON CENTER ROAD	CANTON	MI	48187	WAYNE	UNITED STATES	3303298	
OK		Full Service	2117706	CANTON TOWNSHIP BRANCH	41401 FORD RD	CANTON	MI	48187	WAYNE	UNITED STATES	3303298	
OK		Full Service	2117715	CHESANING BRANCH	100 W BROAD ST	CHESANING	MI	48616	SAGINAW	UNITED STATES	3303298	
OK		Full Service	3150661	HAYES 19 MILE BRANCH	15941 19 MILE RD	CLINTON TOWNSHIP	MI	48038	MACOMB	UNITED STATES	3303298	
OK		Full Service	2118132	MORAVIAN BRANCH	36520 MORAVIAN DRIVE	CLINTON TOWNSHIP	MI	48035	MACOMB	UNITED STATES	3303298	
OK		Full Service	3146477	COMMERCE TOWNSHIP KROGER	2900 UNION LAKE ROAD	COMMERCE TOWNSHIP	MI	48382	OAKLAND	UNITED STATES	3303298	
OK		Full Service	2117724	DEARBORN BRANCH	23801 MICHIGAN AVE	DEARBORN	MI	48124	WAYNE	UNITED STATES	3303298	
OK		Full Service	3745487	DEARBORN GREENFIELD BRANCH	15930 MICHIGAN	DEARBORN	MI	48126	WAYNE	UNITED STATES	3303298	
OK		Full Service	3745469	DEARBORN SCHAEFER BRANCH	13606 MICHIGAN	DEARBORN	MI	48126	WAYNE	UNITED STATES	3303298	
OK		Full Service	3745496	CHERRY HILL INKSTER BRANCH	27270 CHERRY HILL	DEARBORN HEIGHTS	MI	48127	WAYNE	UNITED STATES	3303298	
OK		Full Service	2117733	FORD GULLEY BRANCH	25350 FORD ROAD	DEARBORN HEIGHTS	MI	48127	WAYNE	UNITED STATES	3303298	
OK		Full Service	901170	CAMPUS MARTIUS BRANCH	777 WOODWARD AVE	DETROIT	MI	48226-0000	WAYNE	UNITED STATES	3303298	
OK		Full Service	2117742	CONANT BRANCH	20833 CONANT AVE	DETROIT	MI	48234	WAYNE	UNITED STATES	3303298	
OK		Full Service	2117809	GRATIOT 7 MILE BRANCH	14501 GRATIOT AVE	DETROIT	MI	48205	WAYNE	UNITED STATES	3303298	
OK		Full Service	2117836	MICHIGAN CENTRAL BRANCH	7707 MICHIGAN AVENUE	DETROIT	MI	48210	WAYNE	UNITED STATES	3303298	
OK		Full Service	2117797	NEW CENTER BRANCH	7401 WOODWARD AVE	DETROIT	MI	48202	WAYNE	UNITED STATES	3303298	
OK		Full Service	2117818	REDFORD BRANCH	21500 GRAND RIVER AVE	DETROIT	MI	48219	WAYNE	UNITED STATES	3303298	
OK		Full Service	3746484	SCHAEFER 6 MILE BRANCH	16841 SCHAEFER HIGHWAY	DETROIT	MI	48235	WAYNE	UNITED STATES	3303298	
OK		Full Service	2117760	WARREN WOODMONT BRANCH	16501 W WARREN AVE	DETROIT	MI	48228	WAYNE	UNITED STATES	3303298	
OK		Full Service	2117948	FARMINGTON BRANCH	23220 FARMINGTON RD	FARMINGTON	MI	48336	OAKLAND	UNITED STATES	3303298	
OK		Full Service	2117957	FARMINGTON HILLS BRANCH	33393 W 12 MILE RD	FARMINGTON	MI	48334	OAKLAND	UNITED STATES	3303298	
OK		Full Service	2117975	FERNDALE BRANCH	23011 WOODWARD AVE	FERNDALE	MI	48220	OAKLAND	UNITED STATES	3303298	
OK		Full Service	3746907	GROSS POINTE WOODS BRANCH	19307 MACK AVENUE	GROSSE POINTE	MI	48236	WAYNE	UNITED STATES	3303298	
OK		Full Service	2118020	GROSSE POINTE BRANCH	633 NOTRE DAME AVE	GROSSE POINTE	MI	48230	WAYNE	UNITED STATES	3303298	
OK		Full Service	3146440	ORION OXFORD KROGER BRANCH	460 N LAPEER ROAD	LAKE ORION	MI	48362	OAKLAND	UNITED STATES	3303298	
OK		Full Service	3279094	LAMBERTVILLE BRANCH	3462 STERNS ROAD	LAMBERTVILLE	MI	48144	MONROE	UNITED STATES	3303298	
OK		Full Service	3747119	LINCOLN PARK KROGER BRANCH	2060 DIX	LINCOLN PARK	MI	48146	WAYNE	UNITED STATES	3303298	
OK		Full Service	3747164	EAST LIVONIA BRANCH	28999 W 5 MILE ROAD	LIVONIA	MI	48154	WAYNE	UNITED STATES	3303298	
OK		Full Service	2118114	LIVONIA BRANCH	31441 PLYMOUTH RD	LIVONIA	MI	48150	WAYNE	UNITED STATES	3303298	
OK		Full Service	2118105	MIDDLEBELT BRANCH	19410 MIDDLEBELT RD	LIVONIA	MI	48152	WAYNE	UNITED STATES	3303298	
OK		Full Service	2118123	NEWBURGH BRANCH	97307 W SIX MILE RD	LIVONIA	MI	48152	WAYNE	UNITED STATES	3303298	
OK		Full Service	3146422	21 MILE CARD ROAD KROGER	21555 21 MILE ROAD	MACOMB	MI	48044	MACOMB	UNITED STATES	3303298	
OK		Full Service	3214992	CHESTERFIELD TOWNSHIP BRANCH	27375 23 MILE ROAD	NEW BALTIMORE	MI	48051	MACOMB	UNITED STATES	3303298	
OK		Full Service	3145069	GRAND RIVER BECK INSTORE	47650 GRAND RIVER ROAD	NOVI	MI	48375	OAKLAND	UNITED STATES	3303298	
OK		Full Service	2118141	NOVI BRANCH	41400 W TEN MILE RD	NOVI	MI	48375	OAKLAND	UNITED STATES	3303298	
OK		Full Service	2118383	NORTHLAND BRANCH	20800 GREENFIELD AVE	OAK PARK	MI	48237	OAKLAND	UNITED STATES	3303298	
OK		Full Service	3220715	OKEMOS BRANCH	1575 W GRAND RIVER AVENUE	OKEMOS	MI	48864	INGHAM	UNITED STATES	3303298	
OK		Full Service	2118413	OWOSSO BRANCH	910 EAST MAIN STREET, SUITE C	OWOSSO	MI	48867	SHIAWASSEE	UNITED STATES	3303298	
OK		Full Service	3746961	HAMBURG KROGER BRANCH	9700 CHILSON COMMONS CIRCLE	PINCKNEY	MI	48169	LIVINGSTON	UNITED STATES	3303298	
OK		Full Service	3215122	5 MILE ROAD SHELTON ROAD	44815 FIVE MILE ROAD	PLYMOUTH	MI	48170	WAYNE	UNITED STATES	3303298	
OK		Full Service	2118431	PLYMOUTH MI BRANCH	790 PENNIMAN	PLYMOUTH	MI	48170	WAYNE	UNITED STATES	3303298	
OK		Full Service	3146495	PLYMOUTH TOWNSHIP KROGER	44525 ANN ARBOR ROAD	PLYMOUTH	MI	48170	WAYNE	UNITED STATES	3303298	
OK		Full Service	2118459	RICHMOND BRANCH	69055 MAIN ST	RICHMOND	MI	48062	MACOMB	UNITED STATES	3303298	
OK		Full Service	2118468	ROCHESTER HILLS BRANCH	44 N ADAMS RD	ROCHESTER	MI	48309	OAKLAND	UNITED STATES	3303298	
OK		Full Service	3144718	ROCHESTER RD WABASH BRANCH	2580 SOUTH ROCHESTER ROAD	ROCHESTER	MI	48307	OAKLAND	UNITED STATES	3303298	
OK		Full Service	2118477	ROSEVILLE BRANCH	26000 GRATIOT AVE	ROSEVILLE	MI	48066	MACOMB	UNITED STATES	3303298	
OK		Full Service	2118486	ROYAL OAK BRANCH	200 S MAIN ST	ROYAL OAK	MI	48067	OAKLAND	UNITED STATES	3303298	
OK		Full Service	2118534	MACK ST JOHN BRANCH	21800 GREATER MACK	SAINT CLAIR SHORES	MI	48080	MACOMB	UNITED STATES	3303298	
OK		Full Service	2118525	SAINT CLAIR SHORES BRANCH	31231 HARPER AVE	SAINT CLAIR SHORES	MI	48082	MACOMB	UNITED STATES	3303298	
OK		Full Service	3146507	23 MILE AND HAYES ROAD KROGER	14945 23 MILE ROAD	SHELBY	MI	48315	MACOMB	UNITED STATES	3303298	
OK		Full Service	3144679	25 MILE DEQUINDRE KROGER	2058 25 MILE ROAD	SHELBY TOWNSHIP	MI	48316	MACOMB	UNITED STATES	3303298	
OK		Full Service	3146413	SHELBY CREEK	8484 26 MILE ROAD	SHELBY TOWNSHIP	MI	48316	MACOMB	UNITED STATES	3303298	
OK		Full Service	3144660	SOUTH LYON FARMERS JACKS	22385 PONTIAC TRAIL	SOUTH LYON	MI	48178	OAKLAND	UNITED STATES	3303298	
OK		Full Service	3747490	12 MILE EVERGREEN INSTORE	19855 W 12 MILE ROAD	SOUTHFIELD	MI	48076	OAKLAND	UNITED STATES	3303298	
OK		Full Service	2118093	LATHRUP BRANCH	27777 SOUTHFIELD RD	SOUTHFIELD	MI	48076	OAKLAND	UNITED STATES	3303298	

Citizens Financial Group, Inc.
Branch Listings
December 31, 2017

Data Action	Effective Date	Branch Service Type	Branch ID_RSSD*	Popular Name	Street Address	City	State	Zip Code	County	Country	ID_RSSD	Comments
OK		Full Service	2118495	SOUTHFIELD BRANCH	24563 TWELVE MILE RD	SOUTHFIELD	MI	48034	OAKLAND	UNITED STATES	3303298	
OK		Full Service	2118516	FORT EUREKA BRANCH	14600 W FORT ST	SOUTHGATE	MI	48195	WAYNE	UNITED STATES	3303298	
OK		Full Service	2118507	SOUTHGATE BRANCH	11275 ALLEN RD	SOUTHGATE	MI	48195	WAYNE	UNITED STATES	3303298	
OK		Full Service	3289365	14 MILE & MOUND BRANCH	5775 E 14 MILE ROAD	STERLING HEIGHTS	MI	48310	MACOMB	UNITED STATES	3303298	
OK		Full Service	3747511	16 MILE DEQUINDRE BRANCH	2270 16 MILE ROAD	STERLING HEIGHTS	MI	48310	MACOMB	UNITED STATES	3303298	
OK		Full Service	2118561	18 MILE DEQUINDRE BRANCH	2225 18 MILE RD	STERLING HEIGHTS	MI	48314	MACOMB	UNITED STATES	3303298	
OK		Full Service	3278837	HALL ROAD AND MOUND BRANCH	44547 MOUND ROAD	STERLING HEIGHTS	MI	48314	MACOMB	UNITED STATES	3303298	
OK		Full Service	2118552	LAKESIDE BRANCH	13620 NORTHBAY DR	STERLING HEIGHTS	MI	48313	MACOMB	UNITED STATES	3303298	
OK		Full Service	2118543	STERLING HEIGHTS BRANCH	36836 VAN DYKE AVE	STERLING HEIGHTS	MI	48312	MACOMB	UNITED STATES	3303298	
OK		Full Service	2099129	EUREKA ROAD PARDEE BRANCH	23455 EUREKA RD	TAYLOR	MI	48180	WAYNE	UNITED STATES	3303298	
OK		Full Service	2099138	GODDARD ROAD BEECH DALY BRANCH	25700 GODDARD ROAD	TAYLOR	MI	48180-3965	WAYNE	UNITED STATES	3303298	
OK		Full Service	3144697	TAYLOR INSTORE BRANCH	7000 MONROE BLVD	TAYLOR	MI	48180	WAYNE	UNITED STATES	3303298	
OK		Full Service	2118570	TRENTON BRANCH	4480 FORT ST	TRENTON	MI	48183	WAYNE	UNITED STATES	3303298	
OK		Full Service	2296115	TRENTON WEST ROAD BRANCH	3635 WEST ROAD	TRENTON	MI	48183	WAYNE	UNITED STATES	3303298	
OK		Full Service	2118600	LONG LAKE LIVERNOIS BRANCH	55 W LONG LAKE RD	TROY	MI	48098	OAKLAND	UNITED STATES	3303298	
OK		Full Service	2118598	STEPHENSON 14 MILE BRANCH	125 STEPHENSON HWY	TROY	MI	48083	OAKLAND	UNITED STATES	3303298	
OK		Full Service	2118589	TROY BRANCH	751 E BIG BEAVER RD	TROY	MI	48083	OAKLAND	UNITED STATES	3303298	
OK		Full Service	3747472	SHELBY TOWNSHIP BRANCH	48950 VAN DYKE	UTICA	MI	48317	MACOMB	UNITED STATES	3303298	
OK		Full Service	3278828	COMMERCE TOWNSHIP BRANCH	1761 HAGGERTY ROAD	WALLED LAKE	MI	48390	OAKLAND	UNITED STATES	3303298	
OK		Full Service	3747539	12 MILE VAN DYKE BRANCH	8383 E 12 MILE ROAD	WARREN	MI	48093	MACOMB	UNITED STATES	3303298	
OK		Full Service	2118646	SCHOENHERR 12 MILE BRANCH	28455 SCHOENHERR RD	WARREN	MI	48088	MACOMB	UNITED STATES	3303298	
OK		Full Service	2118637	TWELVE MILE DEQUINDRE BRANCH	2050 TWELVE MILE RD	WARREN	MI	48092	MACOMB	UNITED STATES	3303298	
OK		Full Service	2118628	VAN DYKE TIMKEN BRANCH	23521 VAN DYKE AVE	WARREN	MI	48089	MACOMB	UNITED STATES	3303298	
OK		Full Service	3144688	WARREN KROGER BRANCH	13700 14 MILE ROAD	WARREN	MI	48093	MACOMB	UNITED STATES	3303298	
OK		Full Service	2118655	WATERFORD MI BRANCH	7670 HIGHLAND RD	WATERFORD	MI	48327	OAKLAND	UNITED STATES	3303298	
OK		Full Service	2118664	WEST BLOOMFIELD BRANCH	6465 ORCHARD LAKE ROAD	WEST BLOOMFIELD	MI	48322	OAKLAND	UNITED STATES	3303298	
OK		Full Service	3214545	CHERRY HILL KROGER BRANCH	200 MERRIMAN ROAD	WESTLAND	MI	48186	WAYNE	UNITED STATES	3303298	
OK		Full Service	2118673	WESTLAND BRANCH	7205 WAYNE RD	WESTLAND	MI	48185	WAYNE	UNITED STATES	3303298	
OK		Full Service	270241	WYANDOTTE FIRST STREET BRANCH	3058 FIRST STREET	WYANDOTTE	MI	48192-5910	WAYNE	UNITED STATES	3303298	
OK		Full Service	3747575	YPSILANTI BRANCH	123 W MICHIGAN AVENUE	YPSILANTI	MI	48197	WASHTENAW	UNITED STATES	3303298	
OK		Full Service	196707	AMHERST BRANCH	199 ROUTE 101, MEETING PLACE PLAZA	AMHERST	NH	03031	HILLSBOROUGH	UNITED STATES	3303298	
OK		Full Service	245007	BARRINGTON BRANCH	581 FRANKLIN PIERCE HIGHWAY	BARRINGTON	NH	03825	STRAFFORD	UNITED STATES	3303298	
OK		Full Service	26608	BEDFORD BRANCH	106 S RIVER RD	BEDFORD	NH	03110	HILLSBOROUGH	UNITED STATES	3303298	
OK		Limited Service	388203	BEDFORD DRIVE-UP BRANCH	91 SOUTH RIVER ROAD	BEDFORD	NH	03110	HILLSBOROUGH	UNITED STATES	3303298	
OK		Full Service	36803	BERLIN BRANCH	173 PLEASANT STR	BERLIN	NH	03570	COOS	UNITED STATES	3303298	
OK		Full Service	48607	CLAREMONT BRANCH	74 PLEASANT STREET	CLAREMONT	NH	03743-2610	SULLIVAN	UNITED STATES	3303298	
OK		Full Service	57705	COLEBROOK BRANCH	104 MAIN STREET	COLEBROOK	NH	03576	COOS	UNITED STATES	3303298	
OK		Full Service	2178323	CAPITAL PLAZA BRANCH	1 CAPITAL PLAZA MAIN STREET	CONCORD	NH	03301	MERRIMACK	UNITED STATES	3303298	
OK		Full Service	2399249	CONCORD SHAW'S BRANCH	20 FORT EDDY STREET	CONCORD	NH	03301	MERRIMACK	UNITED STATES	3303298	
OK		Full Service	66305	LOUDON ROAD BRANCH	188 LOUDON ROAD	CONCORD	NH	03301	MERRIMACK	UNITED STATES	3303298	
OK		Full Service	60004	MCKEE SQUARE OFFICE	88 SOUTH STREET	CONCORD	NH	03301	MERRIMACK	UNITED STATES	3303298	
OK		Full Service	61609	PENACOOK OFFICE	339 VILLAGE STREET	CONCORD	NH	03303	MERRIMACK	UNITED STATES	3303298	
OK		Full Service	3604810	DERRY SS BRANCH	42 PINKERTON STREET	DERRY	NH	03038	ROCKINGHAM	UNITED STATES	3303298	
OK		Full Service	304605	DOVER BRANCH	140 WASHINGTON STREET	DOVER	NH	03820	STRAFFORD	UNITED STATES	3303298	
OK		Full Service	427401	EXETER BRANCH	154 WATER STR	EXETER	NH	03833	ROCKINGHAM	UNITED STATES	3303298	
OK		Full Service	307204	FRANKLIN BRANCH	921 CENTRAL STREET	FRANKLIN	NH	03235	MERRIMACK	UNITED STATES	3303298	
OK		Full Service	327604	GOFFSTOWN BRANCH	11 CHURCH STREET	GOFFSTOWN	NH	03045	HILLSBOROUGH	UNITED STATES	3303298	
OK		Full Service	1897533	HAMPTON BRANCH	35 WINNACUNNET RD	HAMPTON	NH	03842	ROCKINGHAM	UNITED STATES	3303298	
OK		Full Service	2305633	HAMPTON HANNAFORD BRANCH	630 LAFAYETTE RD	HAMPTON	NH	03842	ROCKINGHAM	UNITED STATES	3303298	
OK		Full Service	247104	HAMPTON FALLS BRANCH	81 LAFAYETTE ROAD	HAMPTON FALLS	NH	03844	ROCKINGHAM	UNITED STATES	3303298	
OK		Full Service	501600	HANOVER BRANCH	44 SOUTH MAIN STREET	HANOVER	NH	03755	GRAFTON	UNITED STATES	3303298	
OK		Full Service	65803	HENNIKER BRANCH	4 WESTERN AVENUE	HENNIKER	NH	03242	MERRIMACK	UNITED STATES	3303298	
OK		Full Service	445704	HOOKSETT BRANCH	1283 HOOKSETT ROAD	HOOKSETT	NH	03106	MERRIMACK	UNITED STATES	3303298	
OK		Full Service	580502	HUDSON BRANCH	71 LOWELL RD	HUDSON	NH	03051	HILLSBOROUGH	UNITED STATES	3303298	
OK		Full Service	558305	KEENE BRANCH	15 MAIN STR	KEENE	NH	03431	CHESHIRE	UNITED STATES	3303298	
OK		Full Service	588900	LACONIA BRANCH	587 MAIN STREET	LACONIA	NH	03246	BELKNAP	UNITED STATES	3303298	
OK		Limited Service	3605040	LACONIA DRIVE-UP BRANCH	62 BEACON STREET E	LACONIA	NH	03246	BELKNAP	UNITED STATES	3303298	
OK		Full Service	269601	LEBANON BRANCH	20 W PARK STR	LEBANON	NH	03766	GRAFTON	UNITED STATES	3303298	
OK		Full Service	182308	LINCOLN BRANCH	10 LUMBER YARD ROAD	LINCOLN	NH	03251	GRAFTON	UNITED STATES	3303298	
OK		Full Service	568500	LONDONDERRY BRANCH	42 NASHUA RD, ROUTE 102	LONDONDERRY	NH	03053	ROCKINGHAM	UNITED STATES	3303298	
OK		Full Service	186502	ELM STREET BRANCH	1550 NORTH ELM STREET	MANCHESTER	NH	03104	HILLSBOROUGH	UNITED STATES	3303298	
OK		Full Service	62101	ELM STREET BRANCH	875 ELM STREET	MANCHESTER	NH	03101	HILLSBOROUGH	UNITED STATES	3303298	
OK		Full Service	2294719	GOFFSTOWN HANNAFORD BRANCH	605 MAST ROAD	MANCHESTER	NH	03102	HILLSBOROUGH	UNITED STATES	3303298	
OK		Full Service	187004	HANOVER STREET BRANCH	835 HANOVER STREET	MANCHESTER	NH	03104	HILLSBOROUGH	UNITED STATES	3303298	
OK		Full Service	2293169	BRANCH	201 JOHN E DEVINE DRIVE	MANCHESTER	NH	03103	HILLSBOROUGH	UNITED STATES	3303298	
OK		Full Service	290203	MCGREGOR STREET BRANCH	7 MCGREGOR STREET	MANCHESTER	NH	03102	HILLSBOROUGH	UNITED STATES	3303298	
OK		Full Service	3914706	SOUTH WILLOW BRANCH	688 SOUTH WILLOW STREET	MANCHESTER	NH	03103	HILLSBOROUGH	UNITED STATES	3303298	
OK		Full Service	392107	MEREDITH BRANCH	66 NH ROUTE 25	MEREDITH	NH	03253	BELKNAP	UNITED STATES	3303298	
OK		Full Service	291808	MERRIMACK OFFICE	268 DW HIGHWAY SOUTH	MERRIMACK	NH	03054	HILLSBOROUGH	UNITED STATES	3303298	
OK		Full Service	299103	MILFORD NH BRANCH	173 ELM STREET	MILFORD	NH	03055	HILLSBOROUGH	UNITED STATES	3303298	
OK		Limited Service	4971742	MILFORD SHAW'S BRANCH	586 NASHUA STREET SUITE 1	MILFORD	NH	03055	HILLSBOROUGH	UNITED STATES	3303298	
OK		Full Service	335702	COLISEUM AVENUE BRANCH	33 COLISEUM AVENUE	NASHUA	NH	03063	HILLSBOROUGH	UNITED STATES	3303298	
OK		Full Service	199306	MAIN STREET NASHUA BRANCH	238 MAIN STREET	NASHUA	NH	03060	HILLSBOROUGH	UNITED STATES	3303298	
OK		Full Service	517003	BRANCH	122 NORTHEASTERN BOULEVARD	NASHUA	NH	03062	HILLSBOROUGH	UNITED STATES	3303298	
OK		Full Service	87207	SOUTHGATE PLAZA BRANCH	277 DW HIGHWAY	NASHUA	NH	03060	HILLSBOROUGH	UNITED STATES	3303298	
OK		Full Service	520405	TRAFALGAR SQUARE BRANCH	ONE TRAFALGAR SQUARE	NASHUA	NH	03063	HILLSBOROUGH	UNITED STATES	3303298	
OK		Full Service	202701	NORTH CONWAY BRANCH	2779 WHITE MOUNTAIN HIGHWAY	NORTH CONWAY	NH	03860	CARROLL	UNITED STATES	3303298	
OK		Full Service	246602	NORTH HAMPTON BRANCH	65 LAFAYETTE ROAD	NORTH HAMPTON	NH	03862	ROCKINGHAM	UNITED STATES	3303298	
OK		Full Service	124308	OSISPEE BRANCH	930 ROUTE 16	OSISPEE	NH	03864	CARROLL	UNITED STATES	3303298	
OK		Full Service	470500	PELHAM BRANCH	155 BRIDGE STREET	PELHAM	NH	03076	HILLSBOROUGH	UNITED STATES	3303298	
OK		Full Service	464509	PITTSFIELD BRANCH	54 MAIN STREET	PITTSFIELD	NH	02263	MERRIMACK	UNITED STATES	3303298	
OK		Full Service	264905	PLYMOUTH BRANCH	20 HIGHLAND STR	PLYMOUTH	NH	03264	GRAFTON	UNITED STATES	3303298	
OK		Full Service	468703	PORTSMOUTH BRANCH	134 PLEASANT STR	PORTSMOUTH	NH	03801	ROCKINGHAM	UNITED STATES	3303298	
OK		Full Service	2310299	PORTSMOUTH SHAW'S BRANCH	1600-28 WOODBURY AVE	PORTSMOUTH	NH	03801	ROCKINGHAM	UNITED STATES	3303298	
OK		Full Service	3747605	RAYMOND BRANCH	9 FREETOWN ROAD	RAYMOND	NH	03077	ROCKINGHAM	UNITED STATES	3303298	
OK		Full Service	170006	RAYMOND HANNAFORD BRANCH	ROUTE 101, FREETOWN RD	RAYMOND	NH	03077	ROCKINGHAM	UNITED STATES	3303298	
OK		Full Service	594901	ROCHESTER BRANCH	ONE NORTH MAIN STR	ROCHESTER	NH	03867	STRAFFORD	UNITED STATES	3303298	

Citizens Financial Group, Inc.
Branch Listings
December 31, 2017

Data Action	Effective Date	Branch Service Type	Branch ID_RSSD*	Popular Name	Street Address	City	State	Zip Code	County	Country	ID_RSSD	Comments
OK		Full Service	2304113	ROCHESTER HANNAFORD BRANCH	26 ULAC MALL, UNIT 1	ROCHESTER	NH	03867	STRAFFORD	UNITED STATES	3303298	
OK		Full Service	534804	ROLLINSFORD BRANCH	405 PORTLAND AVENUE	ROLLINSFORD	NH	03869	STRAFFORD	UNITED STATES	3303298	
OK		Full Service	471002	SALEM MAIN BRANCH	45 SOUTH BROADWAY	SALEM	NH	03079	ROCKINGHAM	UNITED STATES	3303298	
OK		Full Service	474704	SOMERSWORTH BRANCH	1 CONSTITUTIONAL WAY	SOMERSWORTH	NH	03878	STRAFFORD	UNITED STATES	3303298	
OK		Limited Service	473109	TRICITY PLAZA DRIVE UP BRANCH	56 TRI-CITY PLAZA	SOMERSWORTH	NH	03878	STRAFFORD	UNITED STATES	3303298	
OK		Full Service	367301	STRATHAM BRANCH	38 PORTSMOUTH AVENUE	STRATHAM	NH	03885	ROCKINGHAM	UNITED STATES	3303298	
OK		Full Service	2317814	STRATHAM SHAW'S BRANCH	100 SHAW'S LANE	STRATHAM	NH	03885	ROCKINGHAM	UNITED STATES	3303298	
OK		Full Service	181806	WEST LEBANON BRANCH	1 INTERCHANGE DRIVE SUITE 1	WEST LEBANON	NH	03784	GRAFTON	UNITED STATES	3303298	
OK		Full Service	184405	WINDHAM BRANCH	115 INDIAN ROCK ROAD	WINDHAM	NH	03087	ROCKINGHAM	UNITED STATES	3303298	
OK		Full Service	415109	WOLFEBORO MAIN BRANCH	7 CENTER STREET	WOLFEBORO	NH	03894	CARROLL	UNITED STATES	3303298	
OK		Full Service	451602	ALBANY DOWNTOWN STARBUCKS BRANCH	10 NORTH PEARL STREET	ALBANY	NY	12207	ALBANY	UNITED STATES	3303298	
OK		Full Service	254205	COLONIE BRANCH	1440 CENTRAL AVE AND WOLF ROAD, NORTHWAY SHOPPING CENTER NY RT 5	ALBANY	NY	12205	ALBANY	UNITED STATES	3303298	
OK		Full Service	2693246	HANNAFORD/WOLF ROAD BRANCH	96 WOLF ROAD	ALBANY	NY	12205	ALBANY	UNITED STATES	3303298	
OK		Full Service	1746015	LOUDONVILLE BRANCH	265 OSBORNE ROAD	ALBANY	NY	12211	ALBANY	UNITED STATES	3303298	
OK		Full Service	696702	PINE HILLS OFFICE	501 WESTERN AVENUE	ALBANY	NY	12203	ALBANY	UNITED STATES	3303298	
OK		Full Service	519708	SCHOOLHOUSE ROAD BRANCH	1516 WESTERN AVENUE	ALBANY	NY	12203	ALBANY	UNITED STATES	3303298	
OK		Full Service	3747810	WASHINGTON AVE BRANCH	111 WASHINGTON AVE	ALBANY	NY	12210	ALBANY	UNITED STATES	3303298	
OK		Full Service	3215131	AMSTERDAM BRANCH	4883 STATE HIGHWAY 30	AMSTERDAM	NY	12010	MONTGOMERY	UNITED STATES	3303298	
OK		Full Service	72904	BEACON BRANCH	364 MAIN STREET	BEACON	NY	12508	DUTCHESS	UNITED STATES	3303298	
OK		Full Service	10700	BINGHAMTON-WEST OFFICE	247 MAIN STREET	BINGHAMTON	NY	13905	BROOME	UNITED STATES	3303298	
OK		Full Service	77600	CHENANGO BRIDGE OFFICE	603 RIVER ROAD	BINGHAMTON	NY	13901	BROOME	UNITED STATES	3303298	
OK		Full Service	3350199	BLOOMINGBURG BRANCH	3 WINTERTON RD	BLOOMINGBURG	NY	12721	SULLIVAN	UNITED STATES	3303298	
OK		Full Service	2928993	BROCKPORT BRANCH	4871 LAKE ROAD	BROCKPORT	NY	14420	MONROE	UNITED STATES	3303298	
OK		Full Service	3349803	CHEEKTOWAGA GALLERIA BRANCH	1722 WALDEN AVE	BUFFALO	NY	14225	ERIE	UNITED STATES	3303298	
OK		Full Service	2390974	CREEKSIDE BRANCH	2797 NIAGARA FALLS BOULEVARD	BUFFALO	NY	14228	ERIE	UNITED STATES	3303298	
OK		Full Service	3269068	DELAWARE SHERIDAN TOPS BRANCH	1740 SHERIDAN DRIVE	BUFFALO	NY	14223	ERIE	UNITED STATES	3303298	
OK		Full Service	3215579	ELMWOOD AVE BUFFALO TOPS BRANCH	2101 ELMWOOD AVENUE	BUFFALO	NY	14207	ERIE	UNITED STATES	3303298	
OK		Full Service	2390956	ELMWOOD HERTEL BRANCH	1893 ELMWOOD AVENUE	BUFFALO	NY	14207	ERIE	UNITED STATES	3303298	
OK		Full Service	3349821	KENMORE BRANCH	1698 SHERIDAN DR	BUFFALO	NY	14223	ERIE	UNITED STATES	3303298	
OK		Full Service	2443393	LIBERTY STREET BRANCH	6 FOUNTAIN PLAZA, LIBERTY BLDG	BUFFALO	NY	14202	ERIE	UNITED STATES	3303298	
OK		Full Service	2443366	MAIN & TRANSIT BRANCH	6850 MAIN STREET	BUFFALO	NY	14221	ERIE	UNITED STATES	3303298	
OK		Full Service	3269040	MAPLE ROAD AMHERST TOPS BRANCH	2351 MAPLE ROAD	BUFFALO	NY	14221	ERIE	UNITED STATES	3303298	
OK		Full Service	2390723	NORTH TOWN BRANCH	3180 SHERIDAN DRIVE	BUFFALO	NY	14226	ERIE	UNITED STATES	3303298	
OK		Full Service	3215485	SOUTH PARK TOPS BRANCH	1460 S PARK AVENUE	BUFFALO	NY	14220	ERIE	UNITED STATES	3303298	
OK		Full Service	3269107	THRUWAY PLAZA DRIVE TOPS BRANCH	700 THRUWAY PLAZA DRIVE	BUFFALO	NY	14225	ERIE	UNITED STATES	3303298	
OK		Full Service	3269095	UNION ROAD TOPS BRANCH	3865 UNION ROAD	BUFFALO	NY	14225	ERIE	UNITED STATES	3303298	
OK		Full Service	3269004	UNIVERSITY PLAZA TOPS BRANCH	3500 MAIN STREET	BUFFALO	NY	14226	ERIE	UNITED STATES	3303298	
OK		Full Service	2443423	WEST SENECA BRANCH	101 SLADE AVENUE	BUFFALO	NY	14224	ERIE	UNITED STATES	3303298	
OK		Full Service	3215421	CANANDAIGUA TOPS BRANCH	5150 NORTH STREET	CANANDAIGUA	NY	14424	ONTARIO	UNITED STATES	3303298	
OK		Full Service	516408	CICERO BRANCH	7941 BREWERTON ROAD	CICERO	NY	13039	ONONDAGA	UNITED STATES	3303298	
OK		Full Service	3215588	E CIRCLE DR PRICECHOPPER BRANCH	5701 E CIRCLE DRIVE, STE 100	CICERO	NY	13039	ONONDAGA	UNITED STATES	3303298	
OK		Full Service	3748086	CLIFTON PARK BRANCH	1 MUNICIPAL PLAZA	CLIFTON PARK	NY	12065	SARATOGA	UNITED STATES	3303298	
OK		Full Service	3350153	CLIFTON PARK HANNAFORD BRANCH	19 CLIFTON COUNTRY RD	CLIFTON PARK	NY	12065	SARATOGA	UNITED STATES	3303298	
OK		Full Service	3215494	CORTLAND TOPS BRANCH	3932 STATE ROUTE 281	CORTLAND	NY	13045	CORTLAND	UNITED STATES	3303298	
OK		Full Service	3269367	DANSVILLE TOPS BRANCH	35 FRANKLIN PLAZA	DANSVILLE	NY	14437	LIVINGSTON	UNITED STATES	3303298	
OK		Full Service	3350014	DERUYTER BRANCH	750 UTICA ST	DE RUYTER	NY	13052	MADISON	UNITED STATES	3303298	
OK		Full Service	1686102	DELMAR BRANCH	180 DELAWARE AVENUE	DELMAR	NY	12054	ALBANY	UNITED STATES	3303298	
OK		Full Service	2391001	DEPEW BRANCH	4964 TRANSIT ROAD	DEPEW	NY	14043	ERIE	UNITED STATES	3303298	
OK		Full Service	3215412	DEPEW TOPS BRANCH	4777 TRANSIT ROAD	DEPEW	NY	14043	ERIE	UNITED STATES	3303298	
OK		Full Service	2443375	GEORGE URBAN BRANCH	2040 GEORGE URBAN BOULEVARD	DEPEW	NY	14043	ERIE	UNITED STATES	3303298	
OK		Full Service	3269116	TRANSIT ROAD DEPEW TOPS BRANCH	6363 TRANSIT ROAD	DEPEW	NY	14043	ERIE	UNITED STATES	3303298	
OK		Full Service	4029090	DERBY TOPS BRANCH	6914 N ERIE ROAD	DERBY	NY	14047	ERIE	UNITED STATES	3303298	
OK		Full Service	2390992	EAST AMHERST BRANCH	9430 TRANSIT ROAD SUITE 101	EAST AMHERST	NY	14051	ERIE	UNITED STATES	3303298	
OK		Full Service	3269125	TRANSIT ROAD E AMHERST TOPS BRANCH	9660 TRANSIT ROAD	EAST AMHERST	NY	14051	ERIE	UNITED STATES	3303298	
OK		Full Service	3349812	EAST AURORA BRANCH	212 MAIN ST	EAST AURORA	NY	14052	ERIE	UNITED STATES	3303298	
OK		Full Service	3269134	GREY STREET TOPS BRANCH	65 GREY STREET	EAST AURORA	NY	14052	ERIE	UNITED STATES	3303298	
OK		Full Service	453709	EAST GREENBUSH OFFICE	596 COLUMBIA TURNPIKE, STE.6	EAST GREENBUSH	NY	12061	RENSSELAER	UNITED STATES	3303298	
OK		Full Service	950404	ENDICOTT OFFICE	18 WASHINGTON AVENUE	ENDICOTT	NY	13760	BROOME	UNITED STATES	3303298	
OK		Full Service	3350032	PERINTON SQUARE MALL STARBUCKS BRANCH	6720 PITTSFORD PALMYRA RD	FAIRPORT	NY	14450	MONROE	UNITED STATES	3303298	
OK		Full Service	3145087	DEWITT BRANCH	6770 EAST GENESEE STREET	FAYETTEVILLE	NY	13066	ONONDAGA	UNITED STATES	3303298	
OK		Full Service	3749001	FISHKILL BRANCH	463 ROUTE 9	FISHKILL	NY	12524	DUTCHESS	UNITED STATES	3303298	
OK		Full Service	514301	GLENS FALLS BRANCH	37 BAY STREET	GLENS FALLS	NY	12801	WARREN	UNITED STATES	3303298	
OK		Full Service	3278789	GRAND ISLAND/TOPS BRANCH	2140 GRAND ISLAND BOULEVARD	GRAND ISLAND	NY	14072	ERIE	UNITED STATES	3303298	
OK		Full Service	3220621	GUILDERLAND BRANCH	2080 WESTERN AVENUE	GUILDERLAND	NY	12084	ALBANY	UNITED STATES	3303298	
OK		Full Service	2443384	HAMBURG BRANCH	5469 CAMP ROAD	HAMBURG	NY	14075	ERIE	UNITED STATES	3303298	
OK		Full Service	3269152	MCKINLEY PARKWAY TOPS BRANCH	4250 MCKINLEY PARKWAY	HAMBURG	NY	14075	ERIE	UNITED STATES	3303298	
OK		Full Service	3215140	SOUTH PARK HAMBURG TOPS BRANCH	6150 S PARK AVENUE	HAMBURG	NY	14075	ERIE	UNITED STATES	3303298	
OK		Full Service	2369321	HAMLIN TOPS BRANCH	1800 LAKE ROAD	HAMLIN	NY	14464	MONROE	UNITED STATES	3303298	
OK		Full Service	3350135	HARTWICK BRANCH	3092 COUNTY HIGHWAY 11	HARTWICK	NY	13348	OTSEGO	UNITED STATES	3303298	
OK		Full Service	1730078	HERKIMER BRANCH	324 PROSPECT STREET	HERKIMER	NY	13350	HERKIMER	UNITED STATES	3303298	
OK		Full Service	3215506	ITHACA TOPS	710 S MEADOW STREET	ITHACA	NY	14850	TOMPKINS	UNITED STATES	3303298	
OK		Full Service	513809	JOHNSTOWN BRANCH	17 SOUTH MARKET STREET	JOHNSTOWN	NY	12095	FULTON	UNITED STATES	3303298	
OK		Full Service	317605	KINGSTON BRANCH	278 WALL STREET	KINGSTON	NY	12401	ULSTER	UNITED STATES	3303298	
OK		Full Service	316000	ULSTER BRANCH	1300 ULSTER AVENUE, SUITE 110	KINGSTON	NY	12401	ULSTER	UNITED STATES	3303298	
OK		Full Service	1746846	LATHAM FARMS BRANCH	882 NEW LOUDON ROAD	LATHAM	NY	12110	ALBANY	UNITED STATES	3303298	
OK		Full Service	4315108	LIVERPOOL BRANCH	7541 OSWEGO ROAD	LIVERPOOL	NY	13090	ONONDAGA	UNITED STATES	3303298	
OK		Full Service	3350117	LOCKPORT BRANCH	5793 S TRANSIT RD	LOCKPORT	NY	14094	NIAGARA	UNITED STATES	3303298	
OK		Full Service	3269415	LOCKPORT TOPS BRANCH	5827 SOUTH TRANSIT ROAD	LOCKPORT	NY	14094	NIAGARA	UNITED STATES	3303298	

Citizens Financial Group, Inc.
Branch Listings
December 31, 2017

Data Action	Effective Date	Branch Service Type	Branch ID_RSSD*	Popular Name	Street Address	City	State	Zip Code	County	Country	ID_RSSD	Comments
OK		Full Service	242202	MIDDLETOWN EAST OFFICE	253 ROUTE 211 E.	MIDDLETOWN	NY	10940	ORANGE	UNITED STATES	3303298	
OK		Full Service	1737004	NEWARK BRANCH	711 WEST MILLER STREET	NEWARK	NY	14513	WAYNE	UNITED STATES	3303298	
OK		Full Service	3749850	MEADOW HILL BRANCH	1416 ROUTE 300	NEWBURGH	NY	12550	ORANGE	UNITED STATES	3303298	
OK		Full Service	646707	NEWBURGH MID-TOWN OFFICE	456 BROADWAY	NEWBURGH	NY	12550	ORANGE	UNITED STATES	3303298	
				NIAGARA FALLS BLVD TOPS								
OK		Full Service	3269424	BRANCH	7200 NIAGARA FALLS BOULEVARD	NIAGARA FALLS	NY	14304	NIAGARA	UNITED STATES	3303298	
OK		Full Service	3350126	NIAGARA FALLS BRANCH	8298 NIAGARA FALLS BLVD	NIAGARA FALLS	NY	14304	NIAGARA	UNITED STATES	3303298	
OK		Full Service	3215449	PORTAGE ROAD TOPS BR	1000 PORTAGE ROAD	NIAGARA FALLS	NY	14301	NIAGARA	UNITED STATES	3303298	
OK		Full Service	2534059	NISKAYUNA BRANCH	3333 CONSALU ROAD	NISKAYUNA	NY	12309	SCHENECTADY	UNITED STATES	3303298	
OK		Full Service	3350359	MID CITY PLAZA TOPS BRANCH	301 MEADOW DR	NORTH TONAWANDA	NY	14120	NIAGARA	UNITED STATES	3303298	
OK		Full Service	515906	ONEIDA OFFICE	29 GLENWOOD SHOPPING PLAZA	ONEIDA	NY	13421	ONEIDA	UNITED STATES	3303298	
OK		Full Service	3215177	ONEONTA PRICE CHOPPER BRANCH	1000 MAIN STREET	ONEONTA	NY	13820	OTSEGO	UNITED STATES	3303298	
OK		Full Service	3279133	ONTARIO/TOPS BRANCH	6272 FURNACE ROAD	ONTARIO	NY	14519	WAYNE	UNITED STATES	3303298	
OK		Full Service	3215403	ORCHARD PARK TOPS BRANCH	3201 SOUTHWESTERN BOULEVARD	ORCHARD PARK	NY	14127	ERIE	UNITED STATES	3303298	
OK		Full Service	661513	PENFAIR OFFICE	2200 PENFIELD ROAD, O	PENFIELD	NY	14526	MONROE	UNITED STATES	3303298	
OK		Full Service	887304	MILESTONE SQUARE BRANCH	17 NORTH AVENUE/ MILESTONE SQUARE	PLEASANT VALLEY	NY	12569	DUTCHESS	UNITED STATES	3303298	
OK		Full Service	118101	PORT JERVIS BRANCH	5 SOUTH BROOME STREET	PORT JERVIS	NY	12771	ORANGE	UNITED STATES	3303298	
OK		Full Service	6806	RED OAKS MILL BRANCH	32 VASSAR ROAD	POUGHKEEPSIE	NY	12603	DUTCHESS	UNITED STATES	3303298	
OK		Full Service	3749962	QUEENSBURY BRANCH	771 UPPER GLEN STREET	QUEENSBURY	NY	12804	WARREN	UNITED STATES	3303298	
OK		Full Service	766016	RHINEBECK OFFICE	6708 ROUTE 9	RHINEBECK	NY	12572	DUTCHESS	UNITED STATES	3303298	
OK		Full Service	3150689	BRIGHTON NY BRANCH	2000 MONROE AVE.	ROCHESTER	NY	14618	MONROE	UNITED STATES	3303298	
OK		Full Service	3215524	BUFFALO ROAD TOPS BRANCH	2345 BUFFALO ROAD	ROCHESTER	NY	14624	MONROE	UNITED STATES	3303298	
OK		Full Service	865311	CHILI CENTER MART BRANCH	800 PAUL ROAD	ROCHESTER	NY	14624	MONROE	UNITED STATES	3303298	
OK		Full Service	661915	CULVER RIDGE BRANCH	2255 EAST RIDGE ROAD	ROCHESTER	NY	14622	MONROE	UNITED STATES	3303298	
				FRANKLIN STREET BUILDING								
OK		Full Service	3215757	BRANCH	40 FRANKLIN STREET	ROCHESTER	NY	14604	MONROE	UNITED STATES	3303298	
OK		Full Service	630416	HENRIETTA BRANCH	589 JEFFERSON RD	ROCHESTER	NY	14623	MONROE	UNITED STATES	3303298	
OK		Full Service	3350041	IRONDEQUOIT PLAZA BRANCH	2255 HUDSON AVE	ROCHESTER	NY	14617	MONROE	UNITED STATES	3303298	
OK		Full Service	3269376	JEFFERSON ROAD TOPS BRANCH	1225 JEFFERSON ROAD	ROCHESTER	NY	14623	MONROE	UNITED STATES	3303298	
				LAKE AVE ROCHESTER TOPS								
OK		Full Service	3215186	BRANCH	710 LAKE AVENUE	ROCHESTER	NY	14613	MONROE	UNITED STATES	3303298	
OK		Full Service	629513	NORTHGATE PLAZA BRANCH	3820 DEWEY AVENUE	ROCHESTER	NY	14616	MONROE	UNITED STATES	3303298	
OK		Full Service	3350087	PANORAMA PLAZA BRANCH	715 PANORAMA TRAIL	ROCHESTER	NY	14625	MONROE	UNITED STATES	3303298	
OK		Full Service	658513	PITTSFORD PLAZA OFFICE	3349 MONROE AVE	ROCHESTER	NY	14618	MONROE	UNITED STATES	3303298	
OK		Full Service	3350078	RIDGEMONT PLAZA BRANCH	2833 RIDGE RD W	ROCHESTER	NY	14626	MONROE	UNITED STATES	3303298	
OK		Full Service	3269330	S CLINTON AVENUE TOPS BRANCH	1900 CLINTON AVENUE SOUTH	ROCHESTER	NY	14618	MONROE	UNITED STATES	3303298	
OK		Full Service	772017	WARING ROAD OFFICE	230 WARING ROAD	ROCHESTER	NY	14609	MONROE	UNITED STATES	3303298	
				WEST AVE ROCHESTER TOPS								
OK		Full Service	3269349	BRANCH	450 WEST AVENUE	ROCHESTER	NY	14611	MONROE	UNITED STATES	3303298	
OK		Full Service	3350069	WESTGATE PLAZA BRANCH	2042 CHILI AVE	ROCHESTER	NY	14624	MONROE	UNITED STATES	3303298	
OK		Full Service	3269406	WINTON ROAD TOPS BRANCH	175 WINTON ROAD NORTH	ROCHESTER	NY	14610	MONROE	UNITED STATES	3303298	
OK		Full Service	3350171	SARATOGA BRANCH	84 CONGRESS ST/GR UNION PLAZA	SARATOGA SPRINGS	NY	12866	SARATOGA	UNITED STATES	3303298	
OK		Full Service	2929002	SARATOGA HANNAFORD BRANCH	95 WEIBEL AVENUE	SARATOGA SPRINGS	NY	12866	SARATOGA	UNITED STATES	3303298	
OK		Full Service	3350425	ROODERDAM BRANCH	1725 ALTAMONT AVE	SCHENECTADY	NY	12303	SCHENECTADY	UNITED STATES	3303298	
OK		Full Service	454201	SCHENECTADY OFFICE	245 BROADWAY SUITE 4	SCHENECTADY	NY	12305	SCHENECTADY	UNITED STATES	3303298	
OK		Full Service	2597380	SLINGERLANDS BRANCH	1375 NEW SCOTLAND ROAD	SLINGERLANDS	NY	12159	ALBANY	UNITED STATES	3303298	
OK		Full Service	3269161	SPRINGVILLE TOPS BRANCH	184 SOUTH CASCADE DRIVE	SPRINGVILLE	NY	14141	ERIE	UNITED STATES	3303298	
OK		Full Service	3145096	CAMILLUS BRANCH	3524 WEST GENESEE STREET	SYRACUSE	NY	13219	ONONDAGA	UNITED STATES	3303298	
				ERIE BOULEVARD PRICE CHOPPER								
OK		Full Service	3215159	BRANCH	2515 ERIE BOULEVARD EAST	SYRACUSE	NY	13224	ONONDAGA	UNITED STATES	3303298	
				WESTERN LIGHTS PRICE CHOPPER								
OK		Full Service	3215168	BRANCH	4713 ONONDAGA BOULEVARD	SYRACUSE	NY	13219	ONONDAGA	UNITED STATES	3303298	
OK		Full Service	2606367	TONAWANDA BRANCH	20 MAIN STREET	TONAWANDA	NY	14150	ERIE	UNITED STATES	3303298	
				YOUNG ST TONAWANDA TOPS								
OK		Full Service	3269237	BRANCH	890 YOUNG STREET	TONAWANDA	NY	14150	ERIE	UNITED STATES	3303298	
OK		Full Service	699301	FIFTH TROY BRANCH	1818 5TH AVENUE	TROY	NY	12180	RENSSELAER	UNITED STATES	3303298	
OK		Full Service	3145078	NORTH TROY HANNAFORD BRANCH	9 126TH STREET	TROY	NY	12182	RENSSELAER	UNITED STATES	3303298	
OK		Full Service	770611	UNADILLA BRANCH	191 MAIN STREET	UNADILLA	NY	13849	OTSEGO	UNITED STATES	3303298	
OK		Full Service	1730069	UTICA DOWNTOWN BRANCH	90 NORTH GENESEE STREET	UTICA	NY	13502	ONEIDA	UNITED STATES	3303298	
OK		Full Service	115502	VAIS GATE BRANCH	406 ROUTE 92	VAIS GATE	NY	12584	ORANGE	UNITED STATES	3303298	
OK		Full Service	900904	VESTAL EAST BRANCH	3212 VESTAL PARKWAY EAST	VESTAL	NY	13850	BROOME	UNITED STATES	3303298	
OK		Full Service	3150698	EASTVIEW BRANCH	5 EASTVIEW MALL	VICTOR	NY	14564	ONTARIO	UNITED STATES	3303298	
OK		Full Service	3350096	EMPIRE BOULEVARD BRANCH	1950 EMPIRE BLVD	WEBSTER	NY	14580	MONROE	UNITED STATES	3303298	
OK		Full Service	627416	WEBSTER BRANCH	66 WEST MAIN STREET	WEBSTER	NY	14580	MONROE	UNITED STATES	3303298	
				HARLEM RD W SENECA TOPS								
OK		Full Service	3269312	BRANCH	800 HARLEM ROAD	WEST SENECA	NY	14224	ERIE	UNITED STATES	3303298	
				ORCHARD PARK RD W SENECA TOPS								
OK		Full Service	3269358	BRANCH	355 ORCHARD PARK ROAD	WEST SENECA	NY	14224	ERIE	UNITED STATES	3303298	
OK		Full Service	3350201	WHITE PLAINS BRANCH	200 MAMARONECK AVE	WHITE PLAINS	NY	10601	WESTCHESTER	UNITED STATES	3303298	
OK		Full Service	1730087	WHITESBORO BRANCH	89 ORISKANY BOULEVARD	WHITESBORO	NY	13492	ONEIDA	UNITED STATES	3303298	
OK		Full Service	3349830	GEORGETOWN SQUARE BRANCH	5225 SHERIDAN DR	WILLIAMSVILLE	NY	14221	ERIE	UNITED STATES	3303298	
OK		Full Service	333100	WORCESTER OFFICE	141 MAIN STREET	WORCESTER	NY	12197	OTSEGO	UNITED STATES	3303298	
				N GREENBUSH/HANNAFORD								
OK		Full Service	2534077	BRANCH	40 MAIN STREET	WYNANTSILL	NY	12198	RENSSELAER	UNITED STATES	3303298	
OK		Full Service	3278873	YONKERS BRANCH	2871 CENTRAL PARK AVENUE	YONKERS	NY	10710	WESTCHESTER	UNITED STATES	3303298	
OK		Full Service	3140000	AKRON SQUARE BRANCH	1165 EAST WATERLOO ROAD	AKRON	OH	44306	SUMMIT	UNITED STATES	3303298	
OK		Full Service	3140055	COVENTRY ACME BRANCH	3235 MANCHESTER ROAD	AKRON	OH	44319	SUMMIT	UNITED STATES	3303298	
OK		Full Service	3140046	DOWNTOWN AKRON BRANCH	333 SOUTH BROADWAY STREET	AKRON	OH	44308	SUMMIT	UNITED STATES	3303298	
OK		Full Service	3139992	EAST AVENUE ACME BRANCH	2147 EAST AVENUE	AKRON	OH	44314	SUMMIT	UNITED STATES	3303298	
OK		Full Service	3144633	ELLET/ACME BRANCH	2420 WEDGEWOOD DRIVE	AKRON	OH	44312	SUMMIT	UNITED STATES	3303298	
OK		Full Service	3140082	FAIRLAWN OH BRANCH	2770 WEST MARKET STREET	AKRON	OH	44333	SUMMIT	UNITED STATES	3303298	
OK		Full Service	3140019	LAKEMORE BRANCH	1504 CANTON ROAD	AKRON	OH	44312	SUMMIT	UNITED STATES	3303298	
OK		Full Service	3140091	MONITROSE ACME BRANCH	3979 MEDINA ROAD	AKRON	OH	44333	SUMMIT	UNITED STATES	3303298	
OK		Full Service	3139693	ALLIANCE BRANCH	780 WEST STATE STREET	ALLIANCE	OH	44601	STARK	UNITED STATES	3303298	
OK		Full Service	2849877	AUSTINTOWN BRANCH	6071 MAHONING AVE.	AUSTINTOWN	OH	44515	MAHONING	UNITED STATES	3303298	
OK		Full Service	3138708	BAY VILLAGE BRANCH	411 DOVER CENTER ROAD	BAY VILLAGE	OH	44140	CUYAHOGA	UNITED STATES	3303298	
OK		Full Service	3138717	BEACHWOOD BRANCH	3401 RICHMOND ROAD	BEACHWOOD	OH	44122	CUYAHOGA	UNITED STATES	3303298	
OK		Full Service	3751424	BEDFORD BRANCH	435 BROADWAY AVE	BEDFORD	OH	44146	CUYAHOGA	UNITED STATES	3303298	
OK		Full Service	4029223	BEREA BRANCH	447 W BAGLEY ROAD	BEREA	OH	44017	CUYAHOGA	UNITED STATES	3303298	
OK		Full Service	3139657	BOARDMAN BRANCH	955 BOARDMAN-POLAND ROAD	BOARDMAN	OH	44512	MAHONING	UNITED STATES	3303298	
OK		Full Service	3140185	BOLIVAR BRANCH	11113 FAIROAKS NORTHEAST	BOLIVAR	OH	44612	TUSCARAWAS	UNITED STATES	3303298	
OK		Full Service	3214965	BRECKSVILLE BRANCH	8471 CHIPPEWA ROAD	BRECKSVILLE	OH	44141	CUYAHOGA	UNITED STATES	3303298	

Citizens Financial Group, Inc.
Branch Listings
December 31, 2017

Data Action	Effective Date	Branch Service Type	Branch ID_RSSD*	Popular Name	Street Address	City	State	Zip Code	County	Country	ID_RSSD	Comments
OK		Full Service	3138726	BROADVIEW HEIGHTS BRANCH	9243 BROADVIEW ROAD	BROADVIEW HEIGHTS	OH	44147	CUYAHOGA	UNITED STATES	3303298	
				BRUNSWICK MARKET PLACE								
OK		Full Service	3279058	BRANCH	3720 CENTER ROAD	BRUNSWICK	OH	44212	MEDINA	UNITED STATES	3303298	
OK		Full Service	3139732	BELDEN VILLAGE BRANCH	4854 EVERHARD ROAD NW	CANTON	OH	44718	STARK	UNITED STATES	3303298	
OK		Full Service	3139723	BUCKEYE PLAZA BRANCH	3528 TUSCARAWAS STREET WEST	CANTON	OH	44708	STARK	UNITED STATES	3303298	
OK		Full Service	3139714	CANTON DOWNTOWN BRANCH	400 TUSCARAWAS STREET WEST	CANTON	OH	44702	STARK	UNITED STATES	3303298	
OK		Full Service	3139741	CANTON SOUTH BRANCH	3100 CLEVELAND AVENUE S	CANTON	OH	44707	STARK	UNITED STATES	3303298	
OK		Full Service	3139750	NORTH PLAZA BRANCH	1106 30TH STREET NW	CANTON	OH	44709	STARK	UNITED STATES	3303298	
OK		Full Service	3139330	TANGLEWOOD BRANCH	8575 TANGLEWOOD SQUARE	CHAGRIN FALLS	OH	44023	GEAUGA	UNITED STATES	3303298	
OK		Full Service	3139349	CHESTERLAND BRANCH	8440 MAYFIELD ROAD	CHESTERLAND	OH	44026	GEAUGA	UNITED STATES	3303298	
OK		Full Service	3138771	BROADWAY 55TH BRANCH	5733 BROADWAY	CLEVELAND	OH	44127	CUYAHOGA	UNITED STATES	3303298	
OK		Full Service	897273	CHARTER ONE MAIN OFFICE	1215 SUPERIOR AVE	CLEVELAND	OH	44114	CUYAHOGA	UNITED STATES	3303298	
OK		Full Service	3138838	CLARK AVENUE BRANCH	4300 CLARK AVENUE	CLEVELAND	OH	44109	CUYAHOGA	UNITED STATES	3303298	
OK		Full Service	3138799	KAMMS CORNERS BRANCH	17411 LORAIN AVENUE	CLEVELAND	OH	44111	CUYAHOGA	UNITED STATES	3303298	
OK		Full Service	3751554	LEE HARVARD BRANCH	16622 HARVARD AVE	CLEVELAND	OH	44128	CUYAHOGA	UNITED STATES	3303298	
OK		Full Service	3139059	MAYFIELD VILLAGE BRANCH	789 SOM CENTER ROAD	CLEVELAND	OH	44143	CUYAHOGA	UNITED STATES	3303298	
OK		Full Service	3138829	PEARL BROADVIEW BRANCH	4221 PEARL ROAD	CLEVELAND	OH	44109	CUYAHOGA	UNITED STATES	3303298	
OK		Full Service	3138856	PURITAS BRANCH	15042 PURITAS AVENUE	CLEVELAND	OH	44135	CUYAHOGA	UNITED STATES	3303298	
OK		Full Service	3752364	RICHMOND HEIGHTS BRANCH	690 RICHMOND ROAD	CLEVELAND	OH	44143	CUYAHOGA	UNITED STATES	3303298	
OK		Full Service	3138801	ST CLAIR AVENUE BRANCH	6235 ST. CLAIR AVENUE	CLEVELAND	OH	44103	CUYAHOGA	UNITED STATES	3303298	
				UNIVERSITY CIRCLE STARBUCKS								
OK		Full Service	3473904	BRANCH	11302 EUCLID AVENUE	CLEVELAND	OH	44106	CUYAHOGA	UNITED STATES	3303298	
OK		Full Service	3139134	YORK ROAD BRANCH	7360 YORK ROAD	CLEVELAND	OH	44130	CUYAHOGA	UNITED STATES	3303298	
OK		Full Service	3751714	CHAPEL HILL BRANCH	248 HOWE AVENUE	CUYAHOGA FALLS	OH	44221	SUMMIT	UNITED STATES	3303298	
OK		Full Service	3751732	EASTLAKE 337TH ST BRANCH	33700 VINE STREET	EASTLAKE	OH	44095	LAKE	UNITED STATES	3303298	
OK		Full Service	3138977	365 EAST 200TH STREET	365 EAST 200TH STREET	EUCLID	OH	44119	CUYAHOGA	UNITED STATES	3303298	
OK		Full Service	3138968	EUCLID LAKE SHORE BRANCH	23900 LAKESHORE BOULEVARD	EUCLID	OH	44123	CUYAHOGA	UNITED STATES	3303298	
OK		Full Service	3138986	FAIRVIEW PARK BRANCH	22591 LORAIN ROAD	FAIRVIEW PARK	OH	44126	CUYAHOGA	UNITED STATES	3303298	
OK		Full Service	2949411	HUDSON ACME BRANCH	116 W. STREETSBORO RD.	HUDSON	OH	44236	SUMMIT	UNITED STATES	3303298	
OK		Full Service	3138995	INDEPENDENCE BRANCH	6200 ROCKSIDE WOODS BOULEVARD	INDEPENDENCE	OH	44131	CUYAHOGA	UNITED STATES	3303298	
OK		Full Service	3139367	KIRTLAND BRANCH	9231 CHILLICOTHE ROAD	KIRTLAND	OH	44094	LAKE	UNITED STATES	3303298	
OK		Full Service	3139004	LAKEWOOD MADISON BRANCH	14534 MADISON AVENUE	LAKEWOOD	OH	44107	CUYAHOGA	UNITED STATES	3303298	
OK		Full Service	3139013	MADISON RIDGEWOOD BRANCH	12222 MADISON AVENUE	LAKEWOOD	OH	44107	CUYAHOGA	UNITED STATES	3303298	
OK		Full Service	3139769	LOUISVILLE BRANCH	315 EAST MAIN STREET	LOUISVILLE	OH	44641	STARK	UNITED STATES	3303298	
OK		Full Service	3140112	MACEDONIA BRANCH	663 E AURORA ROAD SUITE A	MACEDONIA	OH	44056	SUMMIT	UNITED STATES	3303298	
OK		Full Service	3139022	MAPLE HEIGHTS BRANCH	15765 BROADWAY AVENUE	MAPLE HEIGHTS	OH	44137	CUYAHOGA	UNITED STATES	3303298	
OK		Full Service	3139787	MASSILLON BRANCH	121 TOMMY HENRICH DRIVE NW	MASSILLON	OH	44647	STARK	UNITED STATES	3303298	
OK		Full Service	3139778	WALES SQUARE BRANCH	2200 WALES AVENUE NW	MASSILLON	OH	44646	STARK	UNITED STATES	3303298	
OK		Full Service	3139442	MAUMEE BRANCH	422 CONANT STREET	MAUMEE	OH	43537	LUCAS	UNITED STATES	3303298	
OK		Full Service	3139433	SHADOW VALLEY BRANCH	1560 S HOLLAND-SYLVANIA ROAD	MAUMEE	OH	43537	LUCAS	UNITED STATES	3303298	
OK		Full Service	3139040	MAYFIELD HEIGHTS BRANCH	6257 MAYFIELD ROAD	MAYFIELD HEIGHTS	OH	44124	CUYAHOGA	UNITED STATES	3303298	
OK		Full Service	3215065	MEDINA BRANCH	1035 N COURT STREET SUITE A	MEDINA	OH	44256	MEDINA	UNITED STATES	3303298	
OK		Full Service	3139376	MENTOR BRANCH	8715 MENTOR AVENUE	MENTOR	OH	44060	LAKE	UNITED STATES	3303298	
OK		Full Service	3139406	MENTOR-ON-THE-LAKE BRANCH	5963 ANDREWS ROAD	MENTOR	OH	44060	LAKE	UNITED STATES	3303298	
OK		Full Service	3139068	MIDDLEBURG HEIGHTS BRANCH	15050 BAGLEY ROAD	MIDDLEBURG HEIGHTS	OH	44130	CUYAHOGA	UNITED STATES	3303298	
OK		Full Service	3139808	EASTON MIDDLE BRANCH	2495 EASTON STREET NORTHEAST	NORTH CANTON	OH	44721	STARK	UNITED STATES	3303298	
OK		Full Service	3144642	NORTH CANTON ACME BRANCH	1474 N MAIN ST	NORTH CANTON	OH	44720	STARK	UNITED STATES	3303298	
OK		Full Service	3139796	NORTH CANTON BRANCH	1000 NORTH MAIN STREET	NORTH CANTON	OH	44720	STARK	UNITED STATES	3303298	
OK		Full Service	3139077	NORTH OLMSTED BRANCH	25290 LORAIN ROAD	NORTH OLMSTED	OH	44070	CUYAHOGA	UNITED STATES	3303298	
OK		Full Service	3805439	PROVIDENCE SQUARE BRANCH	34101 CENTER RIDGE ROAD	NORTH RIDGEVILLE	OH	44039	LORAIN	UNITED STATES	3303298	
OK		Full Service	3140103	NORTHFIELD BRANCH	10300 NORTHFIELD ROAD	NORTHFIELD	OH	44067	SUMMIT	UNITED STATES	3303298	
OK		Full Service	2949420	NORTON ACME BRANCH	3200 GREENWICH ROAD	NORTON	OH	44203	SUMMIT	UNITED STATES	3303298	
OK		Full Service	3139451	OREGON BRANCH	3024 NAVARRE AVENUE	OREGON	OH	43616	LUCAS	UNITED STATES	3303298	
OK		Full Service	3139116	PARMA BRANCH	5775 CHEVROLET BOULEVARD	PARMA	OH	44130	CUYAHOGA	UNITED STATES	3303298	
OK		Full Service	3139152	PLEASANT VALLEY OH BRANCH	7450 BROADVIEW ROAD	PARMA	OH	44134	CUYAHOGA	UNITED STATES	3303298	
OK		Full Service	3139143	RIDGE ROAD PARMA BRANCH	5907 RIDGE ROAD	PARMA	OH	44129	CUYAHOGA	UNITED STATES	3303298	
OK		Full Service	3139161	PARMA HEIGHTS BRANCH	6555 PEARL ROAD	PARMA HEIGHTS	OH	44130	CUYAHOGA	UNITED STATES	3303298	
OK		Full Service	3140206	PERRYSBURG BRANCH	144 E FRONT STREET	PERRYSBURG	OH	43551	WOOD	UNITED STATES	3303298	
				PORTSMOUTH DRIVE THRU								
OK		Limited Service	3752328	BRANCH	704 6TH STREET	PORTSMOUTH	OH	45662	SCIOTO	UNITED STATES	3303298	
OK		Full Service	3139675	PORTSMOUTH OH BRANCH	507 CHILLICOTHE	PORTSMOUTH	OH	45662	SCIOTO	UNITED STATES	3303298	
				CENTER RIDGE ROCKY RIVER								
OK		Full Service	3139198	BRANCH	21550 CENTER RIDGE ROAD	ROCKY RIVER	OH	44116	CUYAHOGA	UNITED STATES	3303298	
OK		Full Service	3138696	SALEM OH BRANCH	2233 EAST PERSHING STREET	SALEM	OH	44460	COLUMBIANA	UNITED STATES	3303298	
OK		Full Service	3139219	SOLOM BRANCH	6241 SOM CENTER ROAD	SOLOM	OH	44139	CUYAHOGA	UNITED STATES	3303298	
OK		Full Service	3139358	SOUTH RUSSELL BRANCH	1194 BELL ROAD	SOUTH RUSSELL	OH	44022	GEAUGA	UNITED STATES	3303298	
OK		Full Service	3140121	KENT ROAD ACME BRANCH	4445 KENT ROAD	STOW	OH	44224	SUMMIT	UNITED STATES	3303298	
OK		Full Service	3140149	KENT ROAD STOW BRANCH	3323 KENT ROAD	STOW	OH	44224	SUMMIT	UNITED STATES	3303298	
OK		Full Service	3139237	15169 PEARL BRANCH	15169 PEARL ROAD	STRONGSVILLE	OH	44136	CUYAHOGA	UNITED STATES	3303298	
OK		Full Service	3139228	STRONGSVILLE BRANCH	11221 PEARL ROAD	STRONGSVILLE	OH	44136	CUYAHOGA	UNITED STATES	3303298	
OK		Full Service	3139460	SYLVANIA BRANCH	4939 HOLLAND SYLVANIA ROAD	SYLVANIA	OH	43560	LUCAS	UNITED STATES	3303298	
OK		Full Service	3139488	BYRNE GLENDALE BRANCH	1460 SOUTH BYRNE ROAD	TOLEDO	OH	43614	LUCAS	UNITED STATES	3303298	
OK		Full Service	3139527	EAST TOLEDO BRANCH	602 MAIN STREET	TOLEDO	OH	43605	LUCAS	UNITED STATES	3303298	
OK		Full Service	3139554	GLENDALE BRANCH	1501 SOUTH DETROIT	TOLEDO	OH	43614	LUCAS	UNITED STATES	3303298	
OK		Full Service	3139563	HAMPTON PARK BRANCH	4260 MONROE STREET	TOLEDO	OH	43606	LUCAS	UNITED STATES	3303298	
OK		Full Service	3139602	LAGRANGE STREET BRANCH	3250 LAGRANGE STREET	TOLEDO	OH	43608	LUCAS	UNITED STATES	3303298	
OK		Full Service	3139509	LEWIS BRANCH	5911 LEWIS AVENUE	TOLEDO	OH	43612	LUCAS	UNITED STATES	3303298	
OK		Full Service	3139497	MONROE TALMADGE BRANCH	5072 MONROE STREET	TOLEDO	OH	43623	LUCAS	UNITED STATES	3303298	
OK		Full Service	3139545	POINT PLACE BRANCH	5150 NORTH SUMMIT STREET	TOLEDO	OH	43611	LUCAS	UNITED STATES	3303298	
OK		Full Service	3139518	SECOR SQUARE BRANCH	3410 SECOR ROAD, SUITE 510	TOLEDO	OH	43606	LUCAS	UNITED STATES	3303298	
OK		Full Service	3139536	TRILBY BRANCH	3230 WEST ALEXIS ROAD	TOLEDO	OH	43613	LUCAS	UNITED STATES	3303298	
OK		Full Service	3949548	TWINSBURG	8968 DARROW ROAD	TWINSBURG	OH	44087-2127	SUMMIT	UNITED STATES	3303298	
OK		Limited Service	5061873	GREEN ACME BRANCH	3875 MASSILLON ROAD SUITE 100	UNIONTOWN	OH	44685	STARK	UNITED STATES	3303298	
OK		Full Service	3139246	UNIVERSITY SQUARE BRANCH	2175 WARRENSVILLE CENTER ROAD	UNIVERSITY HEIGHTS	OH	44118	CUYAHOGA	UNITED STATES	3303298	
OK		Full Service	3139666	WADSWORTH BRANCH	214 HIGH STREET	WADSWORTH	OH	44281	MEDINA	UNITED STATES	3303298	
OK		Full Service	3139273	CROCKER PARK BRANCH	30159 DETROIT ROAD	WESTLAKE	OH	44145	CUYAHOGA	UNITED STATES	3303298	
OK		Full Service	3139264	WESTLAKE BRANCH	1299 COLUMBIA RD.	WESTLAKE	OH	44145	CUYAHOGA	UNITED STATES	3303298	
OK		Full Service	3139684	WHEELERSBURG BRANCH	8806 OHIO RIVER	WHEELERSBURG	OH	45694	SCIOTO	UNITED STATES	3303298	
OK		Full Service	3139451	WILLOUGHBY BRANCH	38115 EUCLID AVENUE	WILLOUGHBY	OH	44094	LAKE	UNITED STATES	3303298	
OK		Full Service	3139282	WOODMERE BRANCH	28789 CHAGRIN BOULEVARD	WOODMERE	OH	44122	CUYAHOGA	UNITED STATES	3303298	
OK		Full Service	3140167	LIBERTY BRANCH	4333 BELMONT AVENUE	YOUNGSTOWN	OH	44505	MAHONING	UNITED STATES	3303298	
				3920-3972 FORBES AVENUE, PO BOX								
OK		Electronic Banking	4131331	CHARTER ONE BANK PHONE BANK	535857	PITTSBURGH	PA	15253	ALLEGHENY	UNITED STATES	3303298	
OK		Full Service	1008807	BARRINGTON BRANCH	184 COUNTY RD	BARRINGTON	RI	02806	BRISTOL	UNITED STATES	3303298	
OK		Full Service	1012701	PECKS CORNERS BRANCH	965 COUNTY ROAD	BARRINGTON	RI	02806	BRISTOL	UNITED STATES	3303298	
OK		Full Service	1810606	BELLTOWER BRANCH	576 METACOM AVE	BRISTOL	RI	02809	BRISTOL	UNITED STATES	3303298	
OK		Full Service	656706	BRISTOL BRANCH	464 HOPE ST	BRISTOL	RI	02809	BRISTOL	UNITED STATES	3303298	

Citizens Financial Group, Inc.
Branch Listings
December 31, 2017

Data Action	Effective Date	Branch Service Type	Branch ID_RSSD*	Popular Name	Street Address	City	State	Zip Code	County	Country	ID_RSSD	Comments
OK		Full Service	3035058	STOP & SHOP BRISTOL BRANCH	605 METACOM AVENUE	BRISTOL	RI	02809	BRISTOL	UNITED STATES	3303298	
OK		Full Service	851604	CHEPACHET BRANCH	21 MONEY HILL ROAD	CHEPACHET	RI	02814	PROVIDENCE	UNITED STATES	3303298	
OK		Full Service	927107	COVENTRY BRANCH	738 TIOGUE AVE	COVENTRY	RI	02816	KENT	UNITED STATES	3303298	
OK		Full Service	3035030	STOP & SHOP COVENTRY BRANCH	900 TIOGUE AVE	COVENTRY	RI	02816	KENT	UNITED STATES	3303298	
OK		Full Service	665306	ATWOOD AVENUE BRANCH	120 ATWOOD AVE	CRANSTON	RI	02920	PROVIDENCE	UNITED STATES	3303298	
OK		Full Service	1007202	CRANSTON BRANCH	56 ROLFE SQUARE	CRANSTON	RI	02910	PROVIDENCE	UNITED STATES	3303298	
OK		Full Service	1830295	GARDEN CITY BRANCH	5 GARDEN CITY DRIVE	CRANSTON	RI	02920	PROVIDENCE	UNITED STATES	3303298	
OK		Full Service	3605844	GARFIELD SS BRANCH	204 GARFIELD AVENUE	CRANSTON	RI	02920	PROVIDENCE	UNITED STATES	3303298	
OK		Full Service	1006700	OAKLAWN OFFICE	965 OAKLAWN AVE	CRANSTON	RI	02920	PROVIDENCE	UNITED STATES	3303298	
OK		Full Service	925000	PARK AVE BRANCH	1030 PARK AVE	CRANSTON	RI	02910	PROVIDENCE	UNITED STATES	3303298	
OK		Full Service	11707	PLAINFIELD PIKE BRANCH	1850 PLAINFIELD PIKE	CRANSTON	RI	02920	PROVIDENCE	UNITED STATES	3303298	
OK		Full Service	16403	SOCKANOSSET ROAD BR	85 SOCKANOSSET CROSS RD	CRANSTON	RI	02920	PROVIDENCE	UNITED STATES	3303298	
OK		Full Service	3035106	STOP & SHOP CRANSTON BRANCH	200 ATWOOD AVENUE	CRANSTON	RI	02920	PROVIDENCE	UNITED STATES	3303298	
OK		Full Service	1005105	CUMBERLAND PLAZA BRANCH	2000 MENDON RD	CUMBERLAND	RI	02864	PROVIDENCE	UNITED STATES	3303298	
OK		Full Service	1829954	MENDON ROAD BRANCH	60 MENDON RD	CUMBERLAND	RI	02864	PROVIDENCE	UNITED STATES	3303298	
OK		Full Service	3035179	STOP & SHOP CUMBERLAND BRANCH	70 MENDON ROAD	CUMBERLAND	RI	02864	PROVIDENCE	UNITED STATES	3303298	
OK		Full Service	1830512	EAST GREENWICH OFFICE	821 MAIN ST	EAST GREENWICH	RI	02818	KENT	UNITED STATES	3303298	
OK		Full Service	3035142	EAST PROVIDENCE SS BRANCH	1925 PAWTUCKET AVENUE	EAST PROVIDENCE	RI	02914	PROVIDENCE	UNITED STATES	3303298	
OK		Full Service	926605	TAUNTON AVENUE BRANCH	622 TAUNTON AVE	EAST PROVIDENCE	RI	02914	PROVIDENCE	UNITED STATES	3303298	
OK		Full Service	3606159	SMITHFIELD SS BRANCH	446 PUTNAM PIKE	GREENVILLE	RI	02828	PROVIDENCE	UNITED STATES	3303298	
OK		Full Service	847700	JOHNSTON OFFICE	1495 HARTFORD AVE	JOHNSTON	RI	02919	PROVIDENCE	UNITED STATES	3303298	
OK		Full Service	3606038	JOHNSTON SS BRANCH	11 COMMERCE WAY	JOHNSTON	RI	02919	PROVIDENCE	UNITED STATES	3303298	
OK		Full Service	3035003	STOP & SHOP LINCOLN BRANCH	622 GEORGE WASHINGTON HIGHWAY	LINCOLN	RI	02865	PROVIDENCE	UNITED STATES	3303298	
OK		Full Service	1829785	MIDDLETOWN BRANCH	25 EAST MAIN STREET	MIDDLETOWN	RI	02842	NEWPORT	UNITED STATES	3303298	
OK		Full Service	3606056	MIDDLETOWN SS BRANCH	1360 WEST MAIN ROAD	MIDDLETOWN	RI	02842	NEWPORT	UNITED STATES	3303298	
OK		Full Service	846105	NARRAGANSETT BRANCH	10 WOODRUFF ROAD	NARRAGANSETT	RI	02882	WASHINGTON	UNITED STATES	3303298	
OK		Full Service	3606328	NARRAGANSETT SS BRANCH	91 POINT JUDITH ROAD	NARRAGANSETT	RI	02882	WASHINGTON	UNITED STATES	3303298	
OK		Full Service	1830071	NEWPORT BRANCH	8 WASHINGTON SQ	NEWPORT	RI	02840	NEWPORT	UNITED STATES	3303298	
OK		Full Service	3606065	NEWPORT SS BRANCH	199 CONNELL HIGHWAY	NEWPORT	RI	02840	NEWPORT	UNITED STATES	3303298	
OK		Full Service	4101	NORTH KINGSTOWN BRANCH	100 FRENCHTOWN RD	NORTH KINGSTOWN	RI	02852	WASHINGTON	UNITED STATES	3303298	
OK		Full Service	3034752	NORTH KINGSTOWN SS BRANCH	90 FRENCHTOWN ROAD	NORTH KINGSTOWN	RI	02852	WASHINGTON	UNITED STATES	3303298	
OK		Full Service	3608939	WICKFORD SS BRANCH	1300 TEN ROD ROAD	NORTH KINGSTOWN	RI	02852	WASHINGTON	UNITED STATES	3303298	
OK		Full Service	1502	SMITH STREET BRANCH	1798 SMITH STREET	NORTH PROVIDENCE	RI	02911	PROVIDENCE	UNITED STATES	3303298	
OK		Full Service	742104	NORTH SMITHFIELD BRANCH	67 EDDIE DOWLING HWY	NORTH SMITHFIELD	RI	02896	PROVIDENCE	UNITED STATES	3303298	
OK		Full Service	3606140	NORTH SMITHFIELD SS BRANCH	595 SMITHFIELD ROAD	NORTH SMITHFIELD	RI	02896	PROVIDENCE	UNITED STATES	3303298	
OK		Full Service	3606029	COTTAGE STREET SS BRANCH	369-398 COTTAGE STREET	PAWTUCKET	RI	02861	PROVIDENCE	UNITED STATES	3303298	
OK		Full Service	1017407	EAST AVENUE BRANCH	409 EAST AVE	PAWTUCKET	RI	02860	PROVIDENCE	UNITED STATES	3303298	
OK		Full Service	1009309	FAIRLAWN BRANCH	539 SMITHFIELD AVE	PAWTUCKET	RI	02860	PROVIDENCE	UNITED STATES	3303298	
OK		Full Service	666901	PAWTUCKET-DARLINGTON BRANCH	800 NEWPORT AVE	PAWTUCKET	RI	02861	PROVIDENCE	UNITED STATES	3303298	
OK		Full Service	1829824	PORTSMOUTH BRANCH	3033 E MAIN RD	PORTSMOUTH	RI	02871	NEWPORT	UNITED STATES	3303298	
OK		Full Service	3605992	BRANCH AVENUE SS BRANCH	333 WEST RIVER STREET	PROVIDENCE	RI	02904	PROVIDENCE	UNITED STATES	3303298	
OK		Full Service	2009445	CANONICUS SQUARE BRANCH	870 WESTMINSTER ST	PROVIDENCE	RI	02903	PROVIDENCE	UNITED STATES	3303298	
OK		Full Service	1829945	CHARLES STREET BRANCH	1090 CHARLES ST	PROVIDENCE	RI	02904	PROVIDENCE	UNITED STATES	3303298	
OK		Full Service	4345576	CRANSTON WARWICK AVE S&S	275 WARWICK AVENUE	PROVIDENCE	RI	02905	PROVIDENCE	UNITED STATES	3303298	
OK		Full Service	1016905	DOWNTOWN OFFICE	63 WESTMINSTER ST	PROVIDENCE	RI	02903	PROVIDENCE	UNITED STATES	3303298	
OK		Full Service	6208	EAST SIDE BRANCH	120 WATERMAN ST	PROVIDENCE	RI	02906	PROVIDENCE	UNITED STATES	3303298	
OK		Full Service	740007	HOPE STREET OFFICE	792 HOPE ST	PROVIDENCE	RI	02906	PROVIDENCE	UNITED STATES	3303298	
OK		Full Service	3606113	MANTON AVENUE SS BRANCH	850 MANTON AVENUE	PROVIDENCE	RI	02909	PROVIDENCE	UNITED STATES	3303298	
OK		Full Service	850009	MINERAL SPRING BRANCH	1880 MINERAL SPRING AVE	PROVIDENCE	RI	02904	PROVIDENCE	UNITED STATES	3303298	
OK		Full Service	1015300	MOUNT PLEASANT BRANCH	270 ACADEMY AVENUE	PROVIDENCE	RI	02908	PROVIDENCE	UNITED STATES	3303298	
OK		Full Service	3606131	NORTH PROVIDENCE SS BRANCH	1128 MINERAL SPRING AVENUE	PROVIDENCE	RI	02908	PROVIDENCE	UNITED STATES	3303298	
OK		Full Service	659305	OLNEYVILLE BRANCH	1917 WESTMINSTER ST	PROVIDENCE	RI	02909	PROVIDENCE	UNITED STATES	3303298	
OK		Full Service	8305	PAWTUCKET BRANCH	2191 BROAD STREET	PROVIDENCE	RI	02905	PROVIDENCE	UNITED STATES	3303298	
OK		Full Service	2004	SILVER LAKE OFFICE BRANCH	700 HARTFORD AVENUE	PROVIDENCE	RI	02909	PROVIDENCE	UNITED STATES	3303298	
OK		Full Service	924508	WASHINGTON PARK BRANCH	1477 BROAD ST	PROVIDENCE	RI	02905	PROVIDENCE	UNITED STATES	3303298	
OK		Full Service	15901	KENT HEIGHTS BRANCH	2823 PAWTUCKET AVENUE	RIVERSIDE	RI	02915	PROVIDENCE	UNITED STATES	3303298	
OK		Full Service	1830491	RUMFORD OFFICE	275 NEWPORT AVE	RUMFORD	RI	02916	PROVIDENCE	UNITED STATES	3303298	
OK		Full Service	13804	WAKEFIELD BRANCH	51 MAIN ST	WAKEFIELD	RI	02879	WASHINGTON	UNITED STATES	3303298	
OK		Full Service	658803	WARREN OFFICE	521 MAIN ST	WARREN	RI	02885	BRISTOL	UNITED STATES	3303298	
OK		Full Service	4516237	COVSEY BRANCH	300 QUACKER LANE	WARWICK	RI	02886	KENT	UNITED STATES	3303298	
OK		Full Service	661102	HOXIE-WARWICK BRANCH	10 WEST SHORE RD	WARWICK	RI	02889	KENT	UNITED STATES	3303298	
OK		Full Service	3828184	WARWICK GREENWICH AVENUE SS BRANCH	575 GREENWICH AVENUE	WARWICK	RI	02886	KENT	UNITED STATES	3303298	
OK		Full Service	3609	WARWICK PLAZA BRANCH	800 POST ROAD	WARWICK	RI	02888	KENT	UNITED STATES	3303298	
OK		Full Service	3608416	WARWICK SS BRANCH	2470 WARWICK AVENUE	WARWICK	RI	02889	KENT	UNITED STATES	3303298	
OK		Full Service	3034994	WARWICK WEST SS BRANCH	300 QUACKER LANE	WARWICK	RI	02886	KENT	UNITED STATES	3303298	
OK		Full Service	1013203	WILDES CORNER BRANCH	27 STRAWBERRY FIELD RD	WARWICK	RI	02886	KENT	UNITED STATES	3303298	
OK		Full Service	1830259	WEST WARWICK OFFICE	1220 MAIN ST	WEST WARWICK	RI	02893	KENT	UNITED STATES	3303298	
OK		Full Service	20307	WESTERLY BRANCH	112 FRANKLIN ST	WESTERLY	RI	02891	WASHINGTON	UNITED STATES	3303298	
OK		Full Service	3606579	WESTERLY SS BRANCH - 106	11 AIRPORT ROAD	WESTERLY	RI	02891	WASHINGTON	UNITED STATES	3303298	
OK		Full Service	1830446	WALNUT HILL OFFICE	1675 DIAMOND HILL RD	WOONSOCKET	RI	02895	PROVIDENCE	UNITED STATES	3303298	
OK		Full Service	1972113	WOONSOCKET BRANCH	67 CUMBERLAND STREET	WOONSOCKET	RI	02895	PROVIDENCE	UNITED STATES	3303298	
OK		Full Service	3608452	RICHMOND SS BRANCH	3 TILSON ROAD	WYOMING	RI	02898	WASHINGTON	UNITED STATES	3303298	
OK		Full Service	6909	BENNINGTON BRANCH	310 MAIN ST	BENNINGTON	VT	05201	BENNINGTON	UNITED STATES	3303298	
OK		Full Service	469906	BONDVILLE MAIN OFFICE	59 MAIN STREET	BONDVILLE	VT	05340	BENNINGTON	UNITED STATES	3303298	
OK		Full Service	3350448	BRATTLEBORO BRANCH	894 N PUTNEY RD	BRATTLEBORO	VT	05301	WINDHAM	UNITED STATES	3303298	
OK		Full Service	2614719	BURLINGTON VERMONT BRANCH	148 COLLEGE STREET	BURLINGTON	VT	05401	CHITTENDEN	UNITED STATES	3303298	
OK		Full Service	30100	ESSEX JUNCTION BRANCH	84 PEARL ST	ESSEX JUNCTION	VT	05452	CHITTENDEN	UNITED STATES	3303298	
OK		Full Service	178002	MIDDLEBURY BRANCH	36 MIDDLE ROAD AND RT. 7	MIDDLEBURY	VT	05753	ADDISON	UNITED STATES	3303298	
OK		Full Service	21500	MONTPELIER DEPOT OFFICE	7 MAIN STREET	MONTPELIER	VT	05602	WASHINGTON	UNITED STATES	3303298	
OK		Full Service	462000	RUTLAND BRANCH	47 MERCHANTS ROW	RUTLAND	VT	05701	RUTLAND	UNITED STATES	3303298	
OK		Full Service	1411845	SAINT ALBANS BRANCH	152 SOUTH MAIN STREET	SAINT ALBANS	VT	05478	FRANKLIN	UNITED STATES	3303298	
OK		Full Service	1360091	SHELburne BRANCH	5068 SHELburne ROAD	SHELburne	VT	05482	CHITTENDEN	UNITED STATES	3303298	
OK		Full Service	26208	SOUTH BURLINGTON OFFICE	1117 SHELburne RD	SOUTH BURLINGTON	VT	05403	CHITTENDEN	UNITED STATES	3303298	
OK		Full Service	3220742	SPRINGFIELD BRANCH	2 CHESTER ROAD STE15	SPRINGFIELD	VT	05156	WINDSOR	UNITED STATES	3303298	
OK		Full Service	2614773	VERGENNES BRANCH	186 MAIN STREET	VERGENNES	VT	05491	ADDISON	UNITED STATES	3303298	
OK		Full Service	1160312	WEST PAWLET OFFICE	1108 VT ROUTE 149	WEST PAWLET	VT	05775	RUTLAND	UNITED STATES	3303298	
OK		Full Service	2315650	WILLISTON BRANCH	68 HELENA DRIVE	WILLISTON	VT	05495	CHITTENDEN	UNITED STATES	3303298	
OK		Full Service	3220751	WOODSTOCK BRANCH	431 WOODSTOCK ROAD	WOODSTOCK	VT	05091	WINDSOR	UNITED STATES	3303298	
OK		Limited Service	4935641	GLEN ALLEN COLLEAGUE BRANCH	10561 TELEGRAPH ROAD	GLEN ALLEN	VA	23059-4577	HENRICO	UNITED STATES	3303298	

CITIZENS FINANCIAL GROUP, INC.
Providence, Rhode Island

Report Item 3: Securities Holders

Current securities holders with ownership, control, or holdings of 5% or more with power to vote as of fiscal year ending **12/31/2017**.

1. a) Name, city, state, country

BlackRock Inc.
55 East 52nd Street
New York, NY 10055

b) Country of Incorporation

United States

c) Number and Percentage of Each Class of Voting Securities

9.2%

CITIZENS FINANCIAL GROUP, INC.
Providence, Rhode Island

Report Item 3: Securities Holders

Current securities holders with ownership, control, or holdings of 5% or more with power to vote as of fiscal year ending **12/31/2017**.

1. a) Name, city, state, country

The Vanguard Group
100 Vanguard Blvd.
Malvern, PA 19355

b) Country of Incorporation

United States

c) Number and Percentage of Each Class of Voting Securities

10.67%

CITIZENS FINANCIAL GROUP, INC.
Providence, Rhode Island

Report Item 3: Securities Holders

Current securities holders with ownership, control, or holdings of 5% or more with power to vote as of fiscal year ending **12/31/2017**.

1. a) Name, city, state, country

State Street Corporation
One Lincoln Street
Boston, MA 02111

b) Country of Incorporation

United States

c) Number and Percentage of Each Class of Voting Securities

5.43%

Report Item 4: Insiders

(1) Name, City, State, Country

Mary Ellen Baker
Providence
Rhode Island, USA

(2) Principal Occupation, if other than with the Bank Holding Company

None

(3) Title and position

(a) Title and Position with the Bank Holding Company

Head of Business Services

(b) Title and Position with Subsidiaries (include names of subsidiaries)

Head of Business Services, Citizens Bank, N.A.
Head of Business Services, Citizens Bank of Pennsylvania

(c) Title and Position with Other Businesses (include names of other businesses)

None

(4) Percentage of Voting Shares:

(a) In the Bank Holding Company

None

(b) In Subsidiaries (include names of subsidiaries)

None

(c) List names of other companies (includes partnerships) if 25% or more of voting securities are held.
(List names of companies and percentage of voting securities held.)

None

Report Item 4: **Insiders**

(1) Name, City, State, Country

Randall Black
Providence, RI
USA

(2) Principal Occupation, if other than with the Bank Holding Company

None

(3) Title and position

(a) Title and Position with the Bank Holding Company

Controller

(b) Title and Position with Subsidiaries (include names of subsidiaries)

Controller, Citizens Bank, N.A.
Controller, Citizens Bank of Pennsylvania

(c) Title and Position with Other Businesses (include names of other businesses)

President, Operating Manager, Vice President, Secretary, and Treasurer of R Black, LLC

(4) Percentage of Voting Shares:

(a) In the Bank Holding Company

None

(b) In Subsidiaries (include names of subsidiaries)

None

(c) List names of other companies (includes partnerships) if 25% or more of voting securities are held.
(List names of companies and percentage of voting securities held.)

R Black, LLC

Report Item 4: Insiders

(1) Name, City, State, Country

Mark Casady
Boston, MA
USA

(2) Principal Occupation, if other than with the Bank Holding Company

None

(3) Title and position

(a) Title and Position with the Bank Holding Company

Director

(b) Title and Position with Subsidiaries (include names of subsidiaries)

Director, Citizens Bank, N.A.
Director, Citizens Bank of Pennsylvania

(c) Title and Position with Other Businesses (include names of other businesses)

None

(4) Percentage of Voting Shares:

(a) In the Bank Holding Company

Less than one percent ownership interest in all classes of Citizens Financial Group's voting securities.

(b) In Subsidiaries (include names of subsidiaries)

None

(c) List names of other companies (includes partnerships) if 25% or more of voting securities are held.
(List names of companies and percentage of voting securities held.)

Vestigo Ventures, LLC - 50% voting securities held
ALCo Spirits Company- 45% ownership

Report Item 4: Insiders

(1) Name, City, State, Country

Brad Conner
Boston, MA
USA

(2) Principal Occupation, if other than with the Bank Holding Company

None

(3) Title and position

(a) Title and Position with the Bank Holding Company

Vice Chairman, Consumer Banking

(b) Title and Position with Subsidiaries (include names of subsidiaries)

Vice Chairman, Consumer Banking, Citizens Bank, N.A.
Vice Chairman, Consumer Banking, Citizens Bank of Pennsylvania
Director and President of Citizens RI Investment Corp. IV

(c) Title and Position with Other Businesses (include names of other businesses)

None

(4) Percentage of Voting Shares:

(a) In the Bank Holding Company

Less than one percent ownership interest in all classes of Citizens Financial Group's voting securities.

(b) In Subsidiaries (include names of subsidiaries)

None

(c) List names of other companies (includes partnerships) if 25% or more of voting securities are held.
(List names of companies and percentage of voting securities held.)

None

Report Item 4: Insiders

(1) Name, City, State, Country

Brendan Coughlin
Dedham, MA
USA

(2) Principal Occupation, if other than with the Bank Holding Company

None

(3) Title and position

(a) Title and Position with the Bank Holding Company

President of Consumer Lending

(b) Title and Position with Subsidiaries (include names of subsidiaries)

President of Consumer Lending, Citizens Bank, N.A.
President of Consumer Lending, Citizens Bank of Pennsylvania

(c) Title and Position with Other Businesses (include names of other businesses)

None

(4) Percentage of Voting Shares:

(a) In the Bank Holding Company

Less than one percent ownership interest in all classes of Citizens Financial Group's voting securities.

(b) In Subsidiaries (include names of subsidiaries)

None

(c) List names of other companies (includes partnerships) if 25% or more of voting securities are held.
(List names of companies and percentage of voting securities held.)

None

CITIZENS FINANCIAL GROUP, INC.
Providence, Rhode Island

Form FR Y-6
December 31, 2017

Report Item 4: Insiders

(1) Name, City, State, Country

Christine M. Cumming
Brooklyn, NY
USA

(2) Principal Occupation, if other than with the Bank Holding Company

None

(3) Title and position

(a) Title and Position with the Bank Holding Company

Director

(b) Title and Position with Subsidiaries (include names of subsidiaries)

Director, Citizens Bank, N.A.
Director, Citizens Bank of Pennsylvania

(c) Title and Position with Other Businesses (include names of other businesses)

(4) Percentage of Voting Shares:

(a) In the Bank Holding Company

Less than one percent ownership interest in all classes of Citizens Financial Group's voting securities.

(b) In Subsidiaries (include names of subsidiaries)

None

(c) List names of other companies (includes partnerships) if 25% or more of voting securities are held.
(List names of companies and percentage of voting securities held.)

None

Report Item 4: Insiders

(1) Name, City, State, Country

Anthony Di Iorio
Hilton Head, SC
USA

(2) Principal Occupation, if other than with the Bank Holding Company

Former Chief Financial Officer, Deutsche Bank A.G.

(3) Title and position

(a) Title and Position with the Bank Holding Company

Director

(b) Title and Position with Subsidiaries (include names of subsidiaries)

Director, Citizens Bank, N.A.
Director, Citizens Bank of Pennsylvania

(c) Title and Position with Other Businesses (include names of other businesses)

None

(4) Percentage of Voting Shares:

(a) In the Bank Holding Company

Less than one percent ownership interest in all classes of Citizens Financial Group's voting securities.

(b) In Subsidiaries (include names of subsidiaries)

None

(c) List names of other companies (includes partnerships) if 25% or more of voting securities are held.
(List names of companies and percentage of voting securities held.)

None

Report Item 4: Insiders

(1) Name, City, State, Country

Robin Elkowitz
Stamford, CT
USA

(2) Principal Occupation, if other than with the Bank Holding Company

None

(3) Title and position

(a) Title and Position with the Bank Holding Company

Corporate Secretary and Deputy General Counsel

(b) Title and Position with Subsidiaries (include names of subsidiaries)

Corporate Secretary and Deputy General Counsel, Citizens Bank N.A.
Corporate Secretary and Deputy General Counsel, Citizens Bank of Pennsylvania

(c) Title and Position with Other Businesses (include names of other businesses)

None

(4) Percentage of Voting Shares:

(a) In the Bank Holding Company

Less than one percent ownership interest in all classes of Citizens Financial Group's voting securities.

(b) In Subsidiaries (include names of subsidiaries)

None

(c) List names of other companies (includes partnerships) if 25% or more of voting securities are held.
(List names of companies and percentage of voting securities held.)

None

Report Item 4: Insiders

(1) Name, City, State, Country

Stephen Gannon
Boston, MA
USA

(2) Principal Occupation, if other than with the Bank Holding Company

None

(3) Title and position

(a) Title and Position with the Bank Holding Company

Executive Vice President and General Counsel
Chief Legal Officer

(b) Title and Position with Subsidiaries (include names of subsidiaries)

Executive Vice President, General Counsel and Chief Legal Officer , Citizens Bank N.A.
Executive Vice President, General Counsel and Chief Legal Officer, Citizens Bank of Pennsylvania

(c) Title and Position with Other Businesses (include names of other businesses)

None

(4) Percentage of Voting Shares:

(a) In the Bank Holding Company

Less than one percent ownership interest in all classes of Citizens Financial Group's voting securities.

(b) In Subsidiaries (include names of subsidiaries)

None

(c) List names of other companies (includes partnerships) if 25% or more of voting securities are held.
(List names of companies and percentage of voting securities held.)

None

Report Item 4: Insiders

(1) Name, City, State, Country

Malcolm Griggs
Providence, RI
USA

(2) Principal Occupation, if other than with the Bank Holding Company

None

(3) Title and position

(a) Title and Position with the Bank Holding Company

Executive Vice President, Chief Risk Officer

(b) Title and Position with Subsidiaries (include names of subsidiaries)

Executive Vice President, Chief Risk Officer, Citizens Bank N.A.
Executive Vice President, Chief Risk Officer, Citizens Bank of Pennsylvania
Director, Citizens Charitable Foundation

(c) Title and Position with Other Businesses (include names of other businesses)

None

(4) Percentage of Voting Shares:

(a) In the Bank Holding Company

Less than one percent ownership interest in all classes of Citizens Financial Group's voting securities.

(b) In Subsidiaries (include names of subsidiaries)

None

(c) List names of other companies (includes partnerships) if 25% or more of voting securities are held.
(List names of companies and percentage of voting securities held.)

None

Report Item 4: Insiders

(1) Name, City, State, Country

William P. Hankowsky
Philadelphia, PA
USA

(2) Principal Occupation, if other than with the Bank Holding Company

Chairman, President and CEO - Liberty Property Trust

(3) Title and position

(a) Title and Position with the Bank Holding Company

Director

(b) Title and Position with Subsidiaries (include names of subsidiaries)

Director, Citizens Bank, N.A.
Director, Citizens Bank of Pennsylvania

(c) Title and Position with Other Businesses (include names of other businesses)

Liberty Property Limited Partnership
Director, Aqua America, Inc
Director, Delaware River Waterfront Corporation
Director, Greater Philadelphia Chamber of Commerce
Director, Philadelphia Convention and Visitors Bureau
Director, Pennsylvania Academy of the Fine Arts
Director, Philadelphia Shipyard Development Corporation

(4) Percentage of Voting Shares:

(a) In the Bank Holding Company

Less than one percent ownership interest in all classes of Citizens Financial Group's voting securities.

(b) In Subsidiaries (include names of subsidiaries)

None

(c) List names of other companies (includes partnerships) if 25% or more of voting securities are held.
(List names of companies and percentage of voting securities held.)

None

Report Item 4: Insiders

(1) Name, City, State, Country

Howard W. Hanna, III
Pittsburgh, PA
USA

(2) Principal Occupation, if other than with the Bank Holding Company

Chairman and CEO, Hanna Holdings Inc

(3) Title and position

(a) Title and Position with the Bank Holding Company

Director

(b) Title and Position with Subsidiaries (include names of subsidiaries)

Director, Citizens Bank, N.A.
Director, Citizens Bank of Pennsylvania

(c) Title and Position with Other Businesses (include names of other businesses)

Chairman and CEO, Howard Hanna Real Estate Services, Inc
Chair, Children's Hospital of Pittsburgh Board of Trustees
Member, Children's Hospital of Pittsburgh of UPMC Board of Trustees
Director, LaRoche College
Director, the Katz Graduate School of Business Board of Visitors
Director, University of Pittsburgh
Director, the Diocese of Pittsburgh Finance Council
Director, YMCA of Greater Pittsburgh
Director, John Carroll University

(4) Percentage of Voting Shares:

(a) In the Bank Holding Company

Less than one percent ownership interest in all classes of Citizens Financial Group's voting securities.

(b) In Subsidiaries (include names of subsidiaries)

None

(c) List names of other companies (includes partnerships) if 25% or more of voting securities are held.
(List names of companies and percentage of voting securities held.)

None

Report Item 4: Insiders

(1) Name, City, State, Country

Leo I. Higdon, Jr.
Charleston, SC
USA

(2) Principal Occupation, if other than with the Bank Holding Company

Past President of Connecticut College

(3) Title and position

(a) Title and Position with the Bank Holding Company

Director

(b) Title and Position with Subsidiaries (include names of subsidiaries)

Director, Citizens, N.A.
Director, Citizens Bank of Pennsylvania

(c) Title and Position with Other Businesses (include names of other businesses)

Lead Director, Eaton Vance Corporation
Chairman, HealthSouth Corporation

(4) Percentage of Voting Shares:

(a) In the Bank Holding Company

Less than one percent ownership interest in all classes of Citizens Financial Group's voting securities.

(b) In Subsidiaries (include names of subsidiaries)

None

(c) List names of other companies (includes partnerships) if 25% or more of voting securities are held.
(List names of companies and percentage of voting securities held.)

None

Report Item 4: Insiders

(1) Name, City, State, Country

Elizabeth Johnson
Westwood, MA
USA

(2) Principal Occupation, if other than with the Bank Holding Company

None

(3) Title and position

(a) Title and Position with the Bank Holding Company

Executive Vice President and Chief Marketing Officer, Head of Virtual Channels

(b) Title and Position with Subsidiaries (include names of subsidiaries)

Executive Vice President and Chief Marketing Officer, Citizens Bank, N.A.
Executive Vice President and Chief Marketing Officer, Citizens Bank of Pennsylvania

(c) Title and Position with Other Businesses (include names of other businesses)

None

(4) Percentage of Voting Shares:

(a) In the Bank Holding Company

Less than one percent ownership interest in all classes of Citizens Financial Group's voting securities.

(b) In Subsidiaries (include names of subsidiaries)

None

(c) List names of other companies (includes partnerships) if 25% or more of voting securities are held.
(List names of companies and percentage of voting securities held.)

None

CITIZENS FINANCIAL GROUP, INC.
Providence, Rhode Island

Form FR Y-6
December 31, 2017

Report Item 4: Insiders

(1) Name, City, State, Country

Charles J. Koch
Cleveland, OH
USA

(2) Principal Occupation, if other than with the Bank Holding Company

Former Chairman, President & CEO of Charter One Bank

(3) Title and position

(a) Title and Position with the Bank Holding Company

Director

(b) Title and Position with Subsidiaries (include names of subsidiaries)

Director, Citizens Bank, N.A.
Director, Citizens Bank of Pennsylvania

(c) Title and Position with Other Businesses (include names of other businesses)

Director, Assurant Inc. (AIZ)
Director, Federal Home Loan Bank of Cincinnati
Trustee, Case Western Reserve University

(4) Percentage of Voting Shares:

(a) In the Bank Holding Company

Less than one percent ownership interest in all classes of Citizens Financial Group's voting securities.

(b) In Subsidiaries (include names of subsidiaries)

None

(c) List names of other companies (includes partnerships) if 25% or more of voting securities are held. (List names of companies and percentage of voting securities held.)

None

CITIZENS FINANCIAL GROUP, INC.
Providence, Rhode Island

Form FR Y-6
December 31, 2017

Report Item 4: Insiders

(1) Name, City, State, Country

Susan LaMonica
Allendale, NJ
USA

(2) Principal Occupation, if other than with the Bank Holding Company

None

(3) Title and position

(a) Title and Position with the Bank Holding Company

Executive Vice President, Chief Human Resource Officer

(b) Title and Position with Subsidiaries (include names of subsidiaries)

Executive Vice President, Chief Human Resource Officer, Citizens Bank N.A.
Executive Vice President, Chief Human Resource Officer, Citizens Bank of Pennsylvania

(c) Title and Position with Other Businesses (include names of other businesses)

None

(4) Percentage of Voting Shares:

(a) In the Bank Holding Company

Less than one percent ownership interest in all classes of Citizens Financial Group's voting securities.

(b) In Subsidiaries (include names of subsidiaries)

None

(c) List names of other companies (includes partnerships) if 25% or more of voting securities are held.
(List names of companies and percentage of voting securities held.)

None

Report Item 4: Insiders

(1) Name, City, State, Country

David Lindenauer
Wellesley, MA
USA

(2) Principal Occupation, if other than with the Bank Holding Company

None

(3) Title and position

(a) Title and Position with the Bank Holding Company

Treasurer

(b) Title and Position with Subsidiaries (include names of subsidiaries)

Treasurer, Citizens Bank N.A.
Treasurer, Citizens Bank of Pennsylvania
Director and Treasurer, Citizens One Community Development Corporation
Director, Citizens Venture, Incorporated
Director and President, Court Street Holdings, Inc.
Director and Executive Vice President, CBS Investment Corp
Director and Executive Vice President, Mass Investment Corp
Director and Executive Vice President, Minuteman Investment Corporation
Director and Executive Vice President, PA Investment Corp. I
Director, PA Investment Corp. II
Director and President, RI Realty Trust, Inc.

(c) Title and Position with Other Businesses (include names of other businesses)

None

(4) Percentage of Voting Shares:

(a) In the Bank Holding Company

Less than one percent ownership interest in all classes of Citizens Financial Group's voting securities.

(b) In Subsidiaries (include names of subsidiaries)

None

(c) List names of other companies (includes partnerships) if 25% or more of voting securities are held.
(List names of companies and percentage of voting securities held.)

None

Report Item 4: Insiders

(1) Name, City, State, Country

Donald H. McCree
Boston, MA
USA

(2) Principal Occupation, if other than with the Bank Holding Company

None

(3) Title and position

(a) Title and Position with the Bank Holding Company

Executive Vice President and Head of Commercial Banking

(b) Title and Position with Subsidiaries (include names of subsidiaries)

Executive Vice President, Head of Commercial Banking, Citizens Bank, N.A.
Executive Vice President, Head of Commercial Banking, Citizens Bank of Pennsylvania
Director, Citizens Capital Markets, Inc.

(c) Title and Position with Other Businesses (include names of other businesses)

None

(4) Percentage of Voting Shares:

(a) In the Bank Holding Company

Less than one percent ownership interest in all classes of Citizens Financial Group's voting securities.

(b) In Subsidiaries (include names of subsidiaries)

None

(c) List names of other companies (includes partnerships) if 25% or more of voting securities are held.
(List names of companies and percentage of voting securities held.)

None

CITIZENS FINANCIAL GROUP, INC.
Providence, Rhode Island

Form FR Y-6
December 31, 2017

Report Item 4: Insiders

(1) Name, City, State, Country

Brian O'Connell
Cranston, RI
USA

(2) Principal Occupation, if other than with the Bank Holding Company

None

(3) Title and position

(a) Title and Position with the Bank Holding Company

Executive Vice President, Technology Services

(b) Title and Position with Subsidiaries (include names of subsidiaries)

Executive Vice President, Technology Services, Citizens Bank N.A.
Executive Vice President, Technology Services, Citizens Bank of Pennsylvania

(c) Title and Position with Other Businesses (include names of other businesses)

None

(4) Percentage of Voting Shares:

(a) In the Bank Holding Company

Less than one percent ownership interest in all classes of Citizens Financial Group's voting securities.

(b) In Subsidiaries (include names of subsidiaries)

None

(c) List names of other companies (includes partnerships) if 25% or more of voting securities are held.
(List names of companies and percentage of voting securities held.)

None

CITIZENS FINANCIAL GROUP, INC.
Providence, Rhode Island

Form FR Y-6
December 31, 2017

Report Item 4: Insiders

(1) Name, City, State, Country

Arthur F. Ryan
Vero Beach, FL
USA

(2) Principal Occupation, if other than with the Bank Holding Company

Former Chairman, President and CEO of Prudential Financial, Inc.

(3) Title and position

(a) Title and Position with the Bank Holding Company

Director

(b) Title and Position with Subsidiaries (include names of subsidiaries)

Director, Citizens, N.A.
Director, Citizens Bank of Pennsylvania

(c) Title and Position with Other Businesses (include names of other businesses)

Director (Non-Executive) - Regeneron Pharmaceutical Inc

(4) Percentage of Voting Shares:

(a) In the Bank Holding Company

Less than one percent ownership interest in all classes of Citizens Financial Group's voting securities.

(b) In Subsidiaries (include names of subsidiaries)

None

(c) List names of other companies (includes partnerships) if 25% or more of voting securities are held.
(List names of companies and percentage of voting securities held.)

None

CITIZENS FINANCIAL GROUP, INC.
Providence, Rhode Island

Form FR Y-6
December 31, 2017

Report Item 4: Insiders

(1) Name, City, State, Country

Shivan S. Subramaniam
Providence, RI
USA

(2) Principal Occupation, if other than with the Bank Holding Company

Chairman, FM Global

(3) Title and position

(a) Title and Position with the Bank Holding Company

Director

(b) Title and Position with Subsidiaries (include names of subsidiaries)

Director, Citizens Bank, N.A.
Director, Citizens Bank of Pennsylvania

(c) Title and Position with Other Businesses (include names of other businesses)

Director, Lifespan Corporation
Director, Rhode Island Public Expenditure Council
Director, LSC Communications Inc.

(4) Percentage of Voting Shares:

(a) In the Bank Holding Company

Less than one percent ownership interest in all classes of Citizens Financial Group's voting securities.

(b) In Subsidiaries (include names of subsidiaries)

None

(c) List names of other companies (includes partnerships) if 25% or more of voting securities are held.
(List names of companies and percentage of voting securities held.)

None

Report Item 4: Insiders

(1) Name, City, State, Country

Jason Towne
Providence, RI
USA

(2) Principal Occupation, if other than with the Bank Holding Company

None

(3) Title and position

(a) Title and Position with the Bank Holding Company

Executive Vice President, Chief Audit Officer

(b) Title and Position with Subsidiaries (include names of subsidiaries)

Executive Vice President, Chief Audit Officer, Citizens Bank, N.A.
Executive Vice President, Chief Audit Officer, Citizens Bank of Pennsylvania

(c) Title and Position with Other Businesses (include names of other businesses)

None

(4) Percentage of Voting Shares:

(a) In the Bank Holding Company

Less than one percent ownership interest in all classes of Citizens Financial Group's voting securities.

(b) In Subsidiaries (include names of subsidiaries)

None

(c) List names of other companies (includes partnerships) if 25% or more of voting securities are held.
(List names of companies and percentage of voting securities held.)

None

Report Item 4: Insiders

(1) Name, City, State, Country

Bruce Van Saun
Ridgewood, NJ
USA

(2) Principal Occupation, if other than with the Bank Holding Company

None

(3) Title and position

(a) Title and Position with the Bank Holding Company

Chairman and Chief Executive Officer

(b) Title and Position with Subsidiaries (include names of subsidiaries)

Director and Chief Executive Officer, Citizens Bank, N.A.
Director and Chief Executive Officer, Citizens Bank of Pennsylvania

(c) Title and Position with Other Businesses (include names of other businesses)

Director, Moody's Corporation
Member, Federal Advisory Council
Member, The Clearing House Supervisory Board
Member, National Constitution Center (not for profit)

(4) Percentage of Voting Shares:

(a) In the Bank Holding Company

Less than one percent ownership interest in all classes of Citizens Financial Group's voting securities.

(b) In Subsidiaries (include names of subsidiaries)

None

(c) List names of other companies (includes partnerships) if 25% or more of voting securities are held.
(List names of companies and percentage of voting securities held.)

None

Report Item 4: Insiders

(1) Name, City, State, Country

Wendy A. Watson
Boston, MA
USA

(2) Principal Occupation, if other than with the Bank Holding Company

None

(3) Title and position

(a) Title and Position with the Bank Holding Company

Director

(b) Title and Position with Subsidiaries (include names of subsidiaries)

Director, Citizens Bank, N.A.
Director, Citizens Bank of Pennsylvania

(c) Title and Position with Other Businesses (include names of other businesses)

Director, MD Financial Holdings
Director, DAS Canada Insurance Company
Director, Independent Order of the Foresters Live Insurance Company
Director, MD Private Trust
Board Member, Community Service Committee of Boston Children's Hospital
Board Member, Advisory Board of Crittenton Women's Union
Member of the Editorial Board of the "Intelligent Outsourcer" Journal

(4) Percentage of Voting Shares:

(a) In the Bank Holding Company

Less than one percent ownership interest in all classes of Citizens Financial Group's voting securities.

(b) In Subsidiaries (include names of subsidiaries)

None

(c) List names of other companies (includes partnerships) if 25% or more of voting securities are held.
(List names of companies and percentage of voting securities held.)

None

CITIZENS FINANCIAL GROUP, INC.
Providence, Rhode Island

Form FR Y-6
December 31, 2017

Report Item 4: Insiders

(1) Name, City, State, Country

John Woods
Stamford, CT
USA

(2) Principal Occupation, if other than with the Bank Holding Company

None

(3) Title and position

(a) Title and Position with the Bank Holding Company

Chief Financial Officer

(b) Title and Position with Subsidiaries (include names of subsidiaries)

Chief Financial Officer, Citizens Bank, N.A.
Chief Financial Officer, Citizens Bank of Pennsylvania

(c) Title and Position with Other Businesses (include names of other businesses)

None

(4) Percentage of Voting Shares:

(a) In the Bank Holding Company

None

(b) In Subsidiaries (include names of subsidiaries)

None

(c) List names of other companies (includes partnerships) if 25% or more of voting securities are held.
(List names of companies and percentage of voting securities held.)

None

CITIZENS FINANCIAL GROUP, INC.
Providence, Rhode Island

Form FR Y-6
December 31, 2017

Report Item 4: Insiders

(1) Name, City, State, Country

Marita Zuraitis
Springfield, IL
USA

(2) Principal Occupation, if other than with the Bank Holding Company

President & CEO, The Horace Mann Educators Corporation

(3) Title and position

(a) Title and Position with the Bank Holding Company

Director

(b) Title and Position with Subsidiaries (include names of subsidiaries)

Director, Citizens Bank, N.A.
Director, Citizens Bank of Pennsylvania

(c) Title and Position with Other Businesses (include names of other businesses)

Trustee - American Institute for Chartered Property and Casualty Underwriters

(4) Percentage of Voting Shares:

(a) In the Bank Holding Company

Less than one percent ownership interest in all classes of Citizens Financial Group's voting securities.

(b) In Subsidiaries (include names of subsidiaries)

None

(c) List names of other companies (includes partnerships) if 25% or more of voting securities are held.
(List names of companies and percentage of voting securities held.)

None