

Board of Governors of the Federal Reserve System



## Annual Report of Holding Companies—FR Y-6

### Report at the close of business as of the end of fiscal year

This Report is required by law: Section 5(c)(1)(A) of the Bank Holding Company Act (12 U.S.C. § 1844(c)(1)(A)); sections 8(a) and 13(a) of the International Banking Act (12 U.S.C. §§ 3106(a) and 3108(a)); sections 11(a)(1), 25, and 25A of the Federal Reserve Act (12 U.S.C. §§ 248(a)(1), 602, and 611a); and sections 113, 165, 312, 618, and 809 of the Dodd-Frank Act (12 U.S.C. §§ 5361, 5365, 5412, 1850a(c)(1), and 5468(b)(1)). Return to the appropriate Federal Reserve Bank the original and the number of copies specified.

NOTE: The *Annual Report of Holding Companies* must be signed by one director of the top-tier holding company. This individual should also be a senior official of the top-tier holding company. In the event that the top-tier holding company does not have an individual who is a senior official and is also a director, the chairman of the board must sign the report. If the holding company is an ESOP/ESOT formed as a corporation or is an LLC, see the General Instructions for the authorized individual who must sign the report.

I, **Christopher Oddleifson, President & CEO Director**

Name of the Holding Company Director and Official

**Independent Bank Corp**

Title of the Holding Company Director and Official

attest that the *Annual Report of Holding Companies* (including the supporting attachments) for this report date has been prepared in conformance with the instructions issued by the Federal Reserve System and are true and correct to the best of my knowledge and belief.

With respect to information regarding individuals contained in this report, the Reporter certifies that it has the authority to provide this information to the Federal Reserve. The Reporter also certifies that it has the authority, on behalf of each individual, to consent or object to public release of information regarding that individual. The Federal Reserve may assume, in the absence of a request for confidential treatment submitted in accordance with the Board's "Rules Regarding Availability of Information," 12 C.F.R. Part 261, that the Reporter and individual consent to public release of all details in the report concerning that individual.

Signature of Holding Company Director and Official

Date of Signature

For holding companies not registered with the SEC—  
Indicate status of Annual Report to Shareholders:

- ☐ is included with the FR Y-6 report  
☐ will be sent under separate cover  
☐ is not prepared

#### For Federal Reserve Bank Use Only

RSSD ID **1136803**  
C.I. \_\_\_\_\_

This report form is to be filed by all top-tier bank holding companies, top-tier savings and loan holding companies, and U.S. intermediate holding companies organized under U.S. law, and by any foreign banking organization that does not meet the requirements of and is not treated as a qualifying foreign banking organization under Section 211.23 of Regulation K (12 C.F.R. § 211.23). (See page one of the general instructions for more detail of who must file.) The Federal Reserve may not conduct or sponsor, and an organization (or a person) is not required to respond to, an information collection unless it displays a currently valid OMB control number.

Date of Report (top-tier holding company's fiscal year-end):

**December 31, 2017**

Month / Day / Year

**N/A**

Reporter's Legal Entity Identifier (LEI) (20-Character LEI Code)

Reporter's Name, Street, and Mailing Address

**Independent Bank Corp**

Legal Title of Holding Company

**288 Union St**

(Mailing Address of the Holding Company) Street / P.O. Box

**Rockland**

**MA**

**02370**

City

State

Zip Code

Physical Location (if different from mailing address)

Person to whom questions about this report should be directed:

**Maureen Gaffney**

**Director-Financial Reporting**

Name

Title

**781-982-6129**

Area Code / Phone Number / Extension

**508-732-7418**

Area Code / FAX Number

**maureen.gaffney@rocklandtrust.com**

E-mail Address

**rocklandtrust.com**

Address (URL) for the Holding Company's web page

Is confidential treatment requested for any portion of this report submission? .....

0=No

1=Yes

**0**

In accordance with the General Instructions for this report (check only one),

1. a letter justifying this request is being provided along with the report .....

☐

2. a letter justifying this request has been provided separately ...

☐

NOTE: Information for which confidential treatment is being requested must be provided separately and labeled as "confidential."

**INDEPENDENT BANK CORP.  
288 UNION STREET  
ROCKLAND, MASSACHUSETTS 02370**

**ANNUAL REPORT OF BANK HOLDING COMPANIES - F. R. Y - 6**

**FOR THE YEAR ENDED DECEMBER 31, 2017**

**REPORT ITEM 1:**

**ANNUAL REPORT TO SHAREHOLDERS**

Although Independent Bank Corp. is registered with the SEC, please find attached a copy of our Annual Report on Form 10K

**REPORT ITEM 2:**

**ORGANIZATION CHART**

See Attachment I.

**REPORT ITEM 2b:**

**DOMESTIC BRANCH LISTING**

**REPORT ITEM 3:**

**SECURITIES HOLDERS**

See Attachment II

**REPORT ITEM 4:**

**INSIDERS**

See Attachment III

Attachment I  
Independent Bank Corp.  
Rockland, Massachusetts  
As Of December 31, 2017

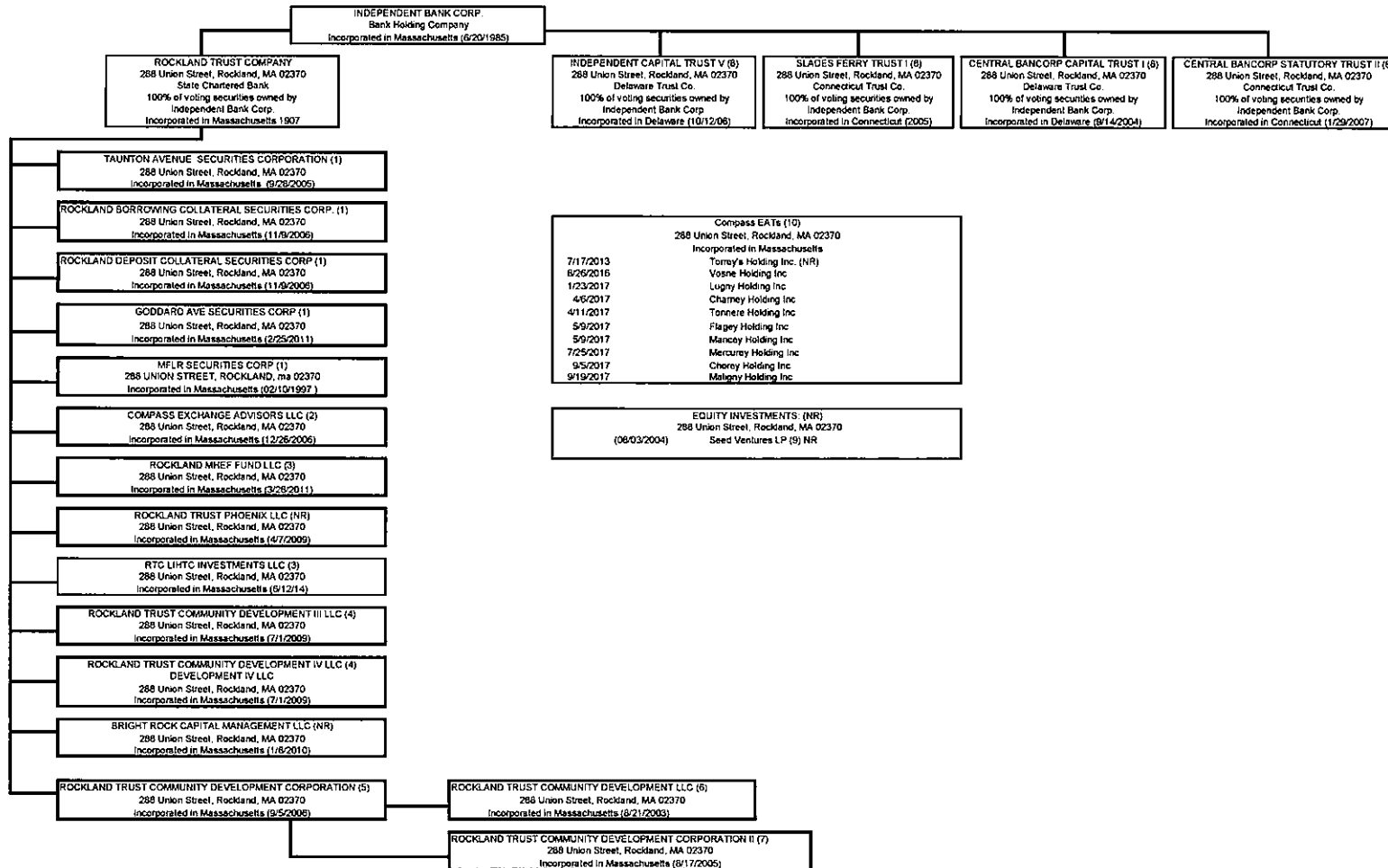

- (1) Massachusetts Security Corporations, 100% of voting securities owned by Rockland Trust Company.  
 (2) Qualified intermediary, 100% of voting securities owned by Rockland Trust Company.  
 (3) Limited Liability Company to invest in low-income housing tax credits, 100% voting securities owned by Rockland Trust Company.  
 (4) Community Development Limited Liability Company 100% of voting securities owned by Rockland Trust Company.  
 (5) Community Development Corporation 100% of voting securities owned by Rockland Trust Company.  
 (6) Community Development Limited Liability Company 100% of voting securities owned by Rockland Trust Community Development Corporation.  
 (7) Community Development Corporation 100% of voting securities owned by Rockland Trust Community Development Corporation.  
 (8) These entities are not consolidated into total company financial reports as the Company isn't deemed to be the primary beneficiary of these entities.  
 (9) 19.05% interest by Rockland Trust Company as a Limited Partner.  
 (10) Exchange Accommodation Titoholders (EATs) are established to assist customer in performing an IRC 1031 exchange and are not consolidated into total company financial reports as the Company isn't deemed to be the beneficiary of these entities.  
 NR Not reportable on the FRY 10



Results: A list of branches for your holding company: **INDEPENDENT BANK CORP. (1136803) of ROCKLAND, MA.**  
The data are as of 12/31/2017. Data reflects information that was received and processed through 01/04/2018.

#### Reconciliation and Verification Steps

1. In the **Data Action** column of each branch row, enter one or more of the actions specified below
2. If required, enter the date in the **Effective Date** column

#### Actions

**OK:** If the branch information is correct, enter 'OK' in the **Data Action** column.  
**Change:** If the branch information is incorrect or incomplete, revise the data, enter 'Change' in the **Data Action** column and the date when this information first became valid in the **Effective Date** column.  
**Close:** If a branch listed was sold or closed, enter 'Close' in the **Data Action** column and the sale or closure date in the **Effective Date** column.  
**Delete:** If a branch listed was never owned by this depository institution, enter 'Delete' in the **Data Action** column.  
**Add:** If a reportable branch is missing, insert a row, add the branch data, and enter 'Add' in the **Data Action** column and the opening or acquisition date in the **Effective Date** column.

If printing this list, you may need to adjust your page setup in MS Excel. Try using landscape orientation, page scaling, and/or legal sized paper.

#### Submission Procedure

When you are finished, send a saved copy to your FRB contact. See the detailed instructions on this site for more information.  
If you are e-mailing this to your FRB contact, put your institution name, city and state in the subject line of the e-mail.

#### Note:

To satisfy the **FR Y-10 reporting requirements**, you must also submit FR Y-10 Domestic Branch Schedules for each branch with a **Data Action** of **Change, Close, Delete, or Add**.  
The FR Y-10 report may be submitted in a hardcopy format or via the FR Y-10 Online application - <https://y10online.federalreserve.gov>.

\* FDIC UNINUM, Office Number, and ID\_RSSD columns are for reference only. Verification of these values is not required.

Data Act	Effectiv	Branch Service Type	Branch ID_RSSD*	Popular Name	Street Address	City	State	Zip Code	County	Country	FDIC UNINUM*	Office Number*	Head Office	Head Office ID_RSSD*	Comments
		Full Service (Head Office)	613008	ROCKLAND TRUST COMPANY	288 UNION STREET	ROCKLAND	MA	02370	PLYMOUTH	UNITED STATES	Not Required	Not Required	ROCKLAND TRUST COMPANY	613008	
		Full Service	3773024	ABINGTON BRANCH	381 CENTRE AVENUE	ABINGTON	MA	02351	PLYMOUTH	UNITED STATES	Not Required	Not Required	ROCKLAND TRUST COMPANY	613008	
		Full Service	4472418	ALLSTON BRANCH	229 NORTH HARVARD STREET	ALLSTON	MA	02134	SUFFOLK	UNITED STATES	Not Required	Not Required	ROCKLAND TRUST COMPANY	613008	
		Full Service	441902	ARLINGTON BRANCH	175 BROADWAY	ARLINGTON	MA	02474	MIDDLESEX	UNITED STATES	Not Required	Not Required	ROCKLAND TRUST COMPANY	613008	
		Full Service	2294689	ATTLEBORO BRANCH	490 PLEASANT STREET	ATTLEBORO	MA	02703	BRISTOL	UNITED STATES	Not Required	Not Required	ROCKLAND TRUST COMPANY	613008	
		Full Service	221609	BELLINGHAM BRANCH	4 NORTH MAIN STREET	BELLINGHAM	MA	02019	NORFOLK	UNITED STATES	Not Required	Not Required	ROCKLAND TRUST COMPANY	613008	
		Full Service	1189368	BRAINTREE BRANCH	405 WASHINGTON STREET	BRAINTREE	MA	02184	NORFOLK	UNITED STATES	Not Required	Not Required	ROCKLAND TRUST COMPANY	613008	
		Full Service	370002	BRIDGEWATER BRANCH	233 BROAD STREET	BRIDGEWATER	MA	02324	PLYMOUTH	UNITED STATES	Not Required	Not Required	ROCKLAND TRUST COMPANY	613008	
		Full Service	991470	BRIGHTON BRANCH	435 MARKET ST	BRIGHTON	MA	02135	SUFFOLK	UNITED STATES	Not Required	Not Required	ROCKLAND TRUST COMPANY	613008	
		Full Service	3114814	BROCKTON BELMONT BRANCH	100 BELMONT STREET	BROCKTON	MA	02301	PLYMOUTH	UNITED STATES	Not Required	Not Required	ROCKLAND TRUST COMPANY	613008	
		Full Service	2536398	BROCKTON WEST BRANCH	485 BELMONT STREET	BROCKTON	MA	02301	PLYMOUTH	UNITED STATES	Not Required	Not Required	ROCKLAND TRUST COMPANY	613008	
		Full Service	870678	BROOKLINE BRANCH	264 WASHINGTON STREET	BROOKLINE	MA	02445	NORFOLK	UNITED STATES	Not Required	Not Required	ROCKLAND TRUST COMPANY	613008	
		Full Service	205702	BURLINGTON BRANCH	170 CAMBRIDGE STREET	BURLINGTON	MA	01803	MIDDLESEX	UNITED STATES	Not Required	Not Required	ROCKLAND TRUST COMPANY	613008	
		Full Service	3233863	BOURNE BRANCH	172 CLAY POND ROAD	BUZZARDS BAY	MA	02532	BARNSTABLE	UNITED STATES	Not Required	Not Required	ROCKLAND TRUST COMPANY	613008	
		Full Service	762205	CARVER BRANCH	124 MAIN STREET	CARVER	MA	02330	PLYMOUTH	UNITED STATES	Not Required	Not Required	ROCKLAND TRUST COMPANY	613008	
		Full Service	1908783	CENTERVILLE BRANCH	1195 FALMOUTH ROAD	CENTERVILLE	MA	02632	BARNSTABLE	UNITED STATES	Not Required	Not Required	ROCKLAND TRUST COMPANY	613008	
		Full Service	761404	CHATHAM BRANCH	655 MAIN STREET	CHATHAM	MA	02633	BARNSTABLE	UNITED STATES	Not Required	Not Required	ROCKLAND TRUST COMPANY	613008	
		Full Service	380207	CHESTNUT HILL BRANCH	1192 BOYLSTON STREET	CHESTNUT HILL	MA	02467	MIDDLESEX	UNITED STATES	Not Required	Not Required	ROCKLAND TRUST COMPANY	613008	
		Full Service	334509	COHASSET BRANCH	773 CHIEF JUSTICE CUSHING HIGHWAY	COHASSET	MA	02025	NORFOLK	UNITED STATES	Not Required	Not Required	ROCKLAND TRUST COMPANY	613008	
		Full Service	195504	COXSBURY BRANCH	27 BAY ROAD	COXSBURY	MA	02332	PLYMOUTH	UNITED STATES	Not Required	Not Required	ROCKLAND TRUST COMPANY	613008	
		Limited Service	2268309	COXSBURY VILLAGE BRANCH	290 KINGSTOWN WAY	COXSBURY	MA	02332	PLYMOUTH	UNITED STATES	Not Required	Not Required	ROCKLAND TRUST COMPANY	613008	
		Full Service	2567105	EAST FALMOUTH BRANCH	397 EAST FALMOUTH HIGHWAY	EAST FALMOUTH	MA	02536	BARNSTABLE	UNITED STATES	Not Required	Not Required	ROCKLAND TRUST COMPANY	613008	
		Full Service	767705	EDGARTOWN HEAD OFFICE BRANCH	2 SOUTH WATER STREET	EDGARTOWN	MA	02539	DUKES	UNITED STATES	Not Required	Not Required	ROCKLAND TRUST COMPANY	613008	
		Full Service	183604	EDGARTOWN UPPER MAIN STREET BR	251 UPPER MAIN STREET	EDGARTOWN	MA	02539	DUKES	UNITED STATES	Not Required	Not Required	ROCKLAND TRUST COMPANY	613008	
		Full Service	893501	FAIRHAVEN BRANCH	75 HUTTLESTON AVE	FAIRHAVEN	MA	02719	BRISTOL	UNITED STATES	Not Required	Not Required	ROCKLAND TRUST COMPANY	613008	
		Full Service	1219265	FALL RIVER BRAYTON AVE BRANCH	855 BRAYTON AVE	FALL RIVER	MA	02721	BRISTOL	UNITED STATES	Not Required	Not Required	ROCKLAND TRUST COMPANY	613008	
		Full Service	562601	FALL RIVER ROBESON	768 ROBESON STREET	FALL RIVER	MA	02720	BRISTOL	UNITED STATES	Not Required	Not Required	ROCKLAND TRUST COMPANY	613008	
		Full Service	71671	FALMOUTH BRANCH	20 DAVIS STRAITS	FALMOUTH	MA	02540	BARNSTABLE	UNITED STATES	Not Required	Not Required	ROCKLAND TRUST COMPANY	613008	
		Full Service	869207	FOXBORO BRANCH	1 MECHANIC STREET	FOXBORO	MA	02035	NORFOLK	UNITED STATES	Not Required	Not Required	ROCKLAND TRUST COMPANY	613008	
		Full Service	838100	FRANKLIN- EAST CENTRAL BRANCH	731 EAST CENTRAL STREET	FRANKLIN	MA	02038	NORFOLK	UNITED STATES	Not Required	Not Required	ROCKLAND TRUST COMPANY	613008	
		Full Service	842004	FRANKLIN- MAIN BRANCH	58 MAIN STREET	FRANKLIN	MA	02038	NORFOLK	UNITED STATES	Not Required	Not Required	ROCKLAND TRUST COMPANY	613008	
		Full Service	338703	HAUFAX BRANCH	434 PLYMOUTH STREET	HAUFAX	MA	02338	PLYMOUTH	UNITED STATES	Not Required	Not Required	ROCKLAND TRUST COMPANY	613008	
		Full Service	430102	HANOVER BRANCH	272 COLUMBIA ROAD	HANOVER	MA	02339	PLYMOUTH	UNITED STATES	Not Required	Not Required	ROCKLAND TRUST COMPANY	613008	
		Full Service	336606	HANSON BRANCH	470 LIBERTY STREET	HANSON	MA	02341	PLYMOUTH	UNITED STATES	Not Required	Not Required	ROCKLAND TRUST COMPANY	613008	
		Full Service	491804	HINGHAM BRANCH	100 SGT. WILLIAM B. TERRY DRIVE	HINGHAM	MA	02043	PLYMOUTH	UNITED STATES	Not Required	Not Required	ROCKLAND TRUST COMPANY	613008	
		Full Service	552406	HULL BRANCH	264 NANTASKET AVENUE	HULL	MA	02045	PLYMOUTH	UNITED STATES	Not Required	Not Required	ROCKLAND TRUST COMPANY	613008	
		Full Service	653107	HYANNIS BRANCH	442 MAIN STREET	HYANNIS	MA	02601	BARNSTABLE	UNITED STATES	Not Required	Not Required	ROCKLAND TRUST COMPANY	613008	
		Full Service	4176592	JAMAICA PLAIN BRANCH	725 CENTRE STREET	JAMAICA PLAIN	MA	02130	SUFFOLK	UNITED STATES	Not Required	Not Required	ROCKLAND TRUST COMPANY	613008	
		Full Service	492306	KINGSTON BRANCH	184 SUMMER STREET	KINGSTON	MA	02364	PLYMOUTH	UNITED STATES	Not Required	Not Required	ROCKLAND TRUST COMPANY	613008	
		Full Service	2177812	MANOMET BRANCH	728 STATE RD	MANOMET	MA	02345	PLYMOUTH	UNITED STATES	Not Required	Not Required	ROCKLAND TRUST COMPANY	613008	
		Full Service	337108	MARSHFIELD BRANCH	31 WEBSTER SQUARE/SNOW ROAD	MARSHFIELD	MA	02050	PLYMOUTH	UNITED STATES	Not Required	Not Required	ROCKLAND TRUST COMPANY	613008	
		Full Service	684606	MASHPEE BRANCH	5 SHELLBACK WAY	MASHPEE	MA	02649	BARNSTABLE	UNITED STATES	Not Required	Not Required	ROCKLAND TRUST COMPANY	613008	
		Full Service	2751575	MEDFIELD BRANCH	76 NORTH STREET	MEDFIELD	MA	02052	NORFOLK	UNITED STATES	Not Required	Not Required	ROCKLAND TRUST COMPANY	613008	
		Full Service	3448939	MEDFORD BRANCH	270 MYSTIC AVENUE	MEDFORD	MA	02155	MIDDLESEX	UNITED STATES	Not Required	Not Required	ROCKLAND TRUST COMPANY	613008	
		Full Service	873802	MELROSE BRANCH	27 MELROSE STREET	MELROSE	MA	02176	MIDDLESEX	UNITED STATES	Not Required	Not Required	ROCKLAND TRUST COMPANY	613008	
		Full Service	823900	MIDDLEBORO PLAZA BRANCH	135 SOUTH MAIN STREET	MIDDLEBORO	MA	02346	PLYMOUTH	UNITED STATES	Not Required	Not Required	ROCKLAND TRUST COMPANY	613008	
		Full Service	118174	MIDDLEBORO BRANCH	30 SOUTH MAIN STR	MIDDLEBOROUGH	MA	02346	PLYMOUTH	UNITED STATES	Not Required	Not Required	ROCKLAND TRUST COMPANY	613008	
		Full Service	2001999	MILFORD BRANCH	221 MAIN STREET	MILFORD	MA	01757	WORCESTER	UNITED STATES	Not Required	Not Required	ROCKLAND TRUST COMPANY	613008	
		Full Service	2802495	NEW BEDFORD BRANCH	833 ASHLEY BLVD	NEW BEDFORD	MA	02745	BRISTOL	UNITED STATES	Not Required	Not Required	ROCKLAND TRUST COMPANY	613008	

	Full Service	2684310	NEWTONVILLE BRANCH	40 AUSTIN STREET	NEWTONVILLE	MA	02460	MIDDLESEX	UNITED STATES	Not Required	Not Required	ROCKLAND TRUST COMPANY	613008
	Full Service	2612809	NORTH FALMOUTH BRANCH	78 COUNTY ROAD	NORTH FALMOUTH	MA	02556	BARNSTABLE	UNITED STATES	Not Required	Not Required	ROCKLAND TRUST COMPANY	613008
	Full Service	339205	NORWELL BRANCH	10 POND STREET	NORWELL	MA	02061	PLYMOUTH	UNITED STATES	Not Required	Not Required	ROCKLAND TRUST COMPANY	613008
	Full Service	4176659	NORWOOD BRANCH	61 LENOX STREET	NORWOOD	MA	02062	NORFOLK	UNITED STATES	Not Required	Not Required	ROCKLAND TRUST COMPANY	613008
	Full Service	1239162	OAK BLUFFS BRANCH	57 CIRCUIT AVENUE	OAK BLUFFS	MA	02557	DUKES	UNITED STATES	Not Required	Not Required	ROCKLAND TRUST COMPANY	613008
	Full Service	1908710	ORLEANS BRANCH	70 MAIN STREET	ORLEANS	MA	02653	BARNSTABLE	UNITED STATES	Not Required	Not Required	ROCKLAND TRUST COMPANY	613008
	Full Service	4257129	OSTERVILLE BRANCH	57 WEST BAY ROAD	OSTERVILLE	MA	02655	BARNSTABLE	UNITED STATES	Not Required	Not Required	ROCKLAND TRUST COMPANY	613008
	Full Service	359800	PEMBROKE BRANCH	147 CENTER STREET	PEMBROKE	MA	02359	PLYMOUTH	UNITED STATES	Not Required	Not Required	ROCKLAND TRUST COMPANY	613008
	Full Service	4260987	ELECTRONIC BRANCH	8 RICHARDS ROAD	PLYMOUTH	MA	02360	PLYMOUTH	UNITED STATES	Not Required	Not Required	ROCKLAND TRUST COMPANY	613008
	Full Service	688006	PLYMOUTH COURT ST BRANCH	94 COURT ST	PLYMOUTH	MA	02360	PLYMOUTH	UNITED STATES	Not Required	Not Required	ROCKLAND TRUST COMPANY	613008
	Full Service	2177830	PLYMOUTH LONG POND BRANCH	32 LONG POND RD	PLYMOUTH	MA	02360	PLYMOUTH	UNITED STATES	Not Required	Not Required	ROCKLAND TRUST COMPANY	613008
	Full Service	2531311	PLYMOUTH PILGRIM HILL BRANCH	ONE PILGRIM HILL ROAD	PLYMOUTH	MA	02360	PLYMOUTH	UNITED STATES	Not Required	Not Required	ROCKLAND TRUST COMPANY	613008
	Full Service	4990873	NORTH QUINCY BRANCH	495 HANCOCK STREET	QUINCY	MA	02170	NORFOLK	UNITED STATES	Not Required	Not Required	ROCKLAND TRUST COMPANY	613008
	Full Service	3773033	QUINCY BRANCH	301 QUINCY AVENUE	QUINCY	MA	02169	NORFOLK	UNITED STATES	Not Required	Not Required	ROCKLAND TRUST COMPANY	613008
	Full Service	2706249	RANDOLPH BRANCH	84 NORTH MAIN STREET	RANDOLPH	MA	02368	NORFOLK	UNITED STATES	Not Required	Not Required	ROCKLAND TRUST COMPANY	613008
	Full Service	3301034	RAYNHAM BRANCH	275 NEW STATE HIGHWAY ROUTE 44	RAYNHAM	MA	02767	BRISTOL	UNITED STATES	Not Required	Not Required	ROCKLAND TRUST COMPANY	613008
	Full Service	3391482	SANDWICH BRANCH	333 COTUIT ROAD	SANDWICH	MA	02563	BARNSTABLE	UNITED STATES	Not Required	Not Required	ROCKLAND TRUST COMPANY	613008
	Full Service	614603	SCITUATE BRANCH	77 FRONT ST	SCITUATE	MA	02066	PLYMOUTH	UNITED STATES	Not Required	Not Required	ROCKLAND TRUST COMPANY	613008
	Full Service	1961229	SEEKONK BRANCH	1400 FALL RIVER AVE	SEEKONK	MA	02771	BRISTOL	UNITED STATES	Not Required	Not Required	ROCKLAND TRUST COMPANY	613008
	Full Service	500407	SOMERSET BRANCH	100 SLADES FERRY AVE	SOMERSET	MA	02726	BRISTOL	UNITED STATES	Not Required	Not Required	ROCKLAND TRUST COMPANY	613008
	Full Service	66172	SOMERVILLE BRANCH	399 HIGHLAND AVE	SOMERVILLE	MA	02144	MIDDLESEX	UNITED STATES	Not Required	Not Required	ROCKLAND TRUST COMPANY	613008
	Full Service	1908738	SOUTH YARMOUTH BRANCH	428 STATION AVENUE	SOUTH YARMOUTH	MA	02664	BARNSTABLE	UNITED STATES	Not Required	Not Required	ROCKLAND TRUST COMPANY	613008
	Full Service	2801760	STOUGHTON BRANCH	608 WASHINGTON STREET	STOUGHTON	MA	02072	NORFOLK	UNITED STATES	Not Required	Not Required	ROCKLAND TRUST COMPANY	613008
	Full Service	3173905	VINEYARD HAVEN BRANCH	257 EDGARTOWN ROAD	VINEYARD HAVEN	MA	02568	DUKES	UNITED STATES	Not Required	Not Required	ROCKLAND TRUST COMPANY	613008
	Full Service	2620989	WALTHAM MAIN ST BRANCH	1290 MAIN STREET	WALTHAM	MA	02451	MIDDLESEX	UNITED STATES	Not Required	Not Required	ROCKLAND TRUST COMPANY	613008
	Full Service	51872	WALTHAM MOODY ST BRANCH	75 MOODY STREET	WALTHAM	MA	02453	MIDDLESEX	UNITED STATES	Not Required	Not Required	ROCKLAND TRUST COMPANY	613008
	Full Service	946706	WAREHAM PLAZA BRANCH	2995 CRANBERRY HIGHWAY	WAREHAM	MA	02538	PLYMOUTH	UNITED STATES	Not Required	Not Required	ROCKLAND TRUST COMPANY	613008
	Full Service	3488355	WELLESLEY HILLS BRANCH	330 WASHINGTON STREET	WELLESLEY HILLS	MA	02481	NORFOLK	UNITED STATES	Not Required	Not Required	ROCKLAND TRUST COMPANY	613008
	Full Service	619000	WEST DENNIS BRANCH	932 MAIN STREET, RTE 28	WEST DENNIS	MA	02670	BARNSTABLE	UNITED STATES	Not Required	Not Required	ROCKLAND TRUST COMPANY	613008
	Full Service	4323828	WEST NEWTON BRANCH	991 WATERTOWN STREET	WEST NEWTON	MA	02465	MIDDLESEX	UNITED STATES	Not Required	Not Required	ROCKLAND TRUST COMPANY	613008
	Full Service	4176677	WEST ROXBURY BRANCH	1905 CENTRE STREET	WEST ROXBURY	MA	02132	SUFFOLK	UNITED STATES	Not Required	Not Required	ROCKLAND TRUST COMPANY	613008
	Full Service	3615580	WEST WAREHAM BRANCH	2420 CRANBERRY HIGHWAY	WEST WAREHAM	MA	02576	PLYMOUTH	UNITED STATES	Not Required	Not Required	ROCKLAND TRUST COMPANY	613008
	Full Service	4601955	WESTWOOD BRANCH	670 HIGH STREET	WESTWOOD	MA	02090	NORFOLK	UNITED STATES	Not Required	Not Required	ROCKLAND TRUST COMPANY	613008
	Full Service	197601	WEYMOUTH BRANCH	104 MAIN STREET	WEYMOUTH	MA	02188	NORFOLK	UNITED STATES	Not Required	Not Required	ROCKLAND TRUST COMPANY	613008
	Full Service	615105	WHITMAN BRANCH	692 BEDFORD ST	WHITMAN	MA	02382	PLYMOUTH	UNITED STATES	Not Required	Not Required	ROCKLAND TRUST COMPANY	613008
	Full Service	3168488	WOBBURN HIGH SCHOOL BRANCH	88 MONTVALE AVENUE	WOBBURN	MA	01801	MIDDLESEX	UNITED STATES	Not Required	Not Required	ROCKLAND TRUST COMPANY	613008
	Full Service	139601	WOBBURN MAIN BRANCH	275 MAIN STREET	WOBBURN	MA	01801	MIDDLESEX	UNITED STATES	Not Required	Not Required	ROCKLAND TRUST COMPANY	613008
	Full Service	206204	WOBBURN- FOUR CORNERS BRANCH	198 LEXINGTON STREET	WOBBURN	MA	01801	MIDDLESEX	UNITED STATES	Not Required	Not Required	ROCKLAND TRUST COMPANY	613008

**Attachment II**  
**Form FR Y-6**  
**December 31, 2017**

**Report Item 3: Shareholders**

**Current Shareholders with ownership, control or holdings of 5% or more with power to vote as of fiscal year ending 12/31/2017**

(1)(a) Name City, State, Country	(1)(b) Country of Citizenship or Incorporation	(1)(c) Number and Percentage of Voting Securities
BlackRock, Inc. New York, NY, USA	USA	3,532,683 common stock 12.9%
The Vanguard Group, INC Malvern, PA, USA	USA	2,583,961 common stock 9.41%
Silvercrest Asset Management Group, LLC New York, NY USA	USA	1,473,298 common stock 5.4%

**Shareholders not listed in (3)(1)(a) through (3)(1)(c) that had ownership, control or holdings of 5% or more with power to vote during the fiscal year ending 12/31/2017**

(2)(a) Name City, State, Country	(2)(b) Country of Citizenship or Incorporation	(2)(c) Number and Percentage of Voting securities
--	--	---

✓

## Attachment III

Form FR Y-6  
Independent Bank Corp.  
Fiscal Year Ending December 31, 2017  
Report Item 4 Insiders  
(1)(2)(3)(a)(b)( c) and (4)(a)(b)( c)

(1)	(3)(a)	(3)(b)	(3)( c)	(4)(a)	(4)(b)	(4)( c)
Name & Address (City, State, Country)	Title & Position with Bank Holding Company	Title & Position with Subsidiaries (include names of Subsidiaries)	Title and Position with Other Businesses	Percentage of Voting Shares in Bank Holding Company	Percentage of Voting Shares in Subsidiaries (include names of subsidiaries)	List names of other companies (includes partnerships) if 25% or more of voting securities are held (List names of companies and percentage of voting securities held)
Robert Cozzone Plymouth, MA USA	Chief Financial Officer	<b>CFO</b> Rockland Trust Company Bright Rock Capital Management LLC Rockland Trust Community Development LLC Rockland Trust Community Development III LLC Rockland Trust Community Development IV LLC Rockland Trust Community Development V LLC Rockland Trust Phoenix LLC RTC LIHTC Investments LLC Compass Exchange Advisors LLC  <b>CFO &amp; Director:</b> Goddard Ave. Securities Corp. MFLR Securities Corporation Rockland Borrowing Collateral Securities Corp. Rockland Deposit Collateral Securities Corp. Rockland Trust Community Development Corporation Rockland Trust Community Development Corporation II Taunton Avenue Securities Corp.		less than 1%	none	None
Barry Jensen Kingston, MA USA	Chief Technology and Operations Officer	<b>Chief Technology and Operations Officer</b> Rockland Trust Company Bright Rock Capital Management LLC Goddard Ave. Securities Corp. MFLR Securities Corporation Rockland Borrowing Collateral Securities Corp. Rockland Deposit Collateral Securities Corp. Rockland Trust Community Development LLC Rockland Trust Community Development Corporation Rockland Trust Community Development Corporation II Rockland Trust Community Development III LLC		less than 1%	none	None

<p>Rockland Trust Community Development IV LLC  Rockland Trust Community Development V LLC  Rockland Trust Phoenix LLC  RTC LIHTC Investments LLC  Taunton Avenue Securities Corp.</p>						
Christopher Oddleifson Cohasset, MA USA	President, Chief Executive Officer & Director	<p><b>CEO and Director</b>  Rockland Trust Company</p> <p><b>President</b>  Bright Rock Capital Management LLC  Rockland Trust Community Development LLC  Rockland Trust Community Development III LLC  Rockland Trust Community Development IV LLC  Rockland Trust Community Development V LLC  Rockland Trust Phoenix LLC  RTC LIHTC Investments LLC</p> <p><b>President &amp; Director</b>  Goddard Ave Securities Corp.  MFLR Securities Corporation  Rockland Borrowing Collateral Securities Corp.  Rockland Deposit Collateral Securities Corp.  Rockland Trust Community Development Corporation  Rockland Trust Community Development Corporation II  Taunton Avenue Securities Corp.</p>	<p><b><u>Chairman and Director:</u></b>  Massachusetts Housing Partnership</p> <p><b><u>Director:</u></b>  South Shore Health System Board of Directors</p> <p><b><u>Chairman:</u></b>  South Shore Hospital Board of Directors</p>	less than 1%	None	None
Edward H. Saksay Cohasset, MA USA	General Counsel & Secretary	<p><b>President &amp; Secretary</b>  Compass Exchange Advisors LLC</p> <p><b>General Counsel &amp; Secretary</b>  Rockland Trust Company  Bright Rock Capital Management LLC  Rockland Trust Community Development LLC  Rockland Trust Community Development III LLC  Rockland Trust Community Development IV LLC  Rockland Trust Community Development V LLC  Rockland Trust Phoenix LLC  RTC LIHTC Investments LLC</p> <p><b>General Counsel, Secretary &amp; Director</b>  Goddard Ave Securities Corp.  MFLR Securities Corporation  Rockland Borrowing Collateral Securities Corp.</p>	<p><b>President &amp; Treasurer</b>  Rockland Trust Charitable Foundation, Inc.</p> <p><b>Director</b>  Rockland Trust - Peoples Federal Foundation, Inc.</p>	less than 1%	None	None



Rockland Deposit Collateral Securities Corp.  
Rockland Trust Community Development Corporation  
Rockland Trust Community Development Corporation II  
Taunton Avenue Securities Corp.

---

## Attachment III

Form FR Y-6  
Independent Bank Corp.  
Fiscal Year Ending December 31, 2017  
Report Item 4 Insiders  
(1)(2)(3)(a)(b)(c) and (4)(a)(b)(c)

(1) Name (City, State, Country)	(2) Principal Occupation if other than with Bank Holding Company	(3)(a) Title & Position with Bank Holding Company	(3)(b) Title & Position with Subsidiaries (include names of Subsidiaries)	(3)(c) Title and Position with Other Businesses	(4)(a) Percentage of Voting Shares in Bank Holding Company	(4)(b) Percentage of Voting Shares in Subsidiaries (include names of subsidiaries)	(4)(c) List names of other companies (includes partnerships) if 25% or more of voting securities are held (List names of companies and percentage of voting securities held)
Donna L. Abelli North Easton, MA USA	Assistant Professor at Ricciardi College of Business, Accounting & Finance Department Bridgewater State University	Director/Chair	Director/Chair Rockland Trust Co.	N/A	less than 1%	None	N/A
William P. Bissonnette Bellingham, MA USA	N/A	Director	Director Rockland Trust Co.	N/A	less than 1%	None	N/A
Kevin J. Jones Raynham, MA USA	Treasurer Plumbers Supply Co.	Director	Director Rockland Trust Co.	Manager: 35 Maey St. LLC 37 Pinetree LLC CCC Group (a/k/a IGD LLC) CC & C of Brockton LLC CC & C of Plymouth St. LLC Collins, Cronin & Corcoran LLC  Treasurer: Plumbers Supply Co. Baynes & Jones Electric Supply	less than 1%	None	Plumbers Supply Co. - 25% voting stock
Eileen C. Miskell Falmouth, MA USA	Treasurer and Clerk: The Wood Lumber Company	Director	Director Rockland Trust Co.	Treasurer: Eight Cousins, Inc.	less than 1%	None	Eight Cousins, Inc. - 33%
John J. Morrissey Hingham, MA USA	Partner: Morrissey, Wilson & Zafropoulos, LLP	Director	Director Rockland Trust Co.	Vice Chair: Massachusetts Board of Bar Overseers  Treasurer and Executive Management Board Member: Massachusetts Bar Association  Trustee: Massachusetts Bar Association Insurance Agency  Commissioner: Town of Hingham Conservation Commission (2017)	less than 1%	None	Morrissey, Wilson & Zafropoulos, LLP - 33.3%

[illegible]

Note (1): John H. Spurr, Jr is one of three Trustees that control the Alonzo W. Perry Trust which holds 64.4% of the outstanding shares of A. W. Perry, Inc. and he is also Trustee of the Elizabeth P. Spurr 1972 Trust, he has voting power over 5.1 % for a total of 69.5% of the shares of A. W. Perry, Inc.

Note (2): In addition, Mr. Spurr is Vice Chairman of the Board of Directors and Clerk of A. W. Perry, Inc.

Note (3): Each of these entities is wholly or partially owned by A. W. Perry, Inc.

90 Industrial Park Road J.V. LLC (3)  
Perry Rockland LLC (3)  
Perry South Shore LLC (3)  
Perry South Shore Development LLC (3)  
373 Second Avenue LLC (3)  
425 Lincoln Street LLC (3)  
TRAdvisors LLC (3)  
Transit Realty Associates LLC (3)  
Trustee and Beneficiary:  
Alonzo W. Perry Trust (1)  
Elizabeth P. Spurr 1972 Trust  
John H. Spurr, Jr. 2014 Trust

Brian S. Todeschi Norwell, MA USA	N/A	Director	Director Rockland Trust Co.	N/A	less than 1%	None	N/A
Thomas R. Venables Dennis, MA USA	N/A	Director	Director Rockland Trust Co.	N/A	less than 1%	None	N/A
Frederick Taw Newton, MA USA	<b>Owner:</b> Golden Temple Restaurant	Director	Director Rockland Trust Co.	<b>Manager:</b> ALT Trust Properties LLC Washington Square Corner Properties LLC Beacon 19 Properties LLC  <b>Director:</b> 299 Harvard Street Trust 1658 Beacon Street Realty Trust A. Cobb Associates Trust Golden Temple, Inc. TAW Properties Co., LLC	less than 1%	None	299 Harvard Street Trust - 25% 1658 Beacon Street Realty Trust - 25% Beacon 19 Properties LLC - 25%
Maurice H. Sullivan Jr. Norwood, MA USA	N/A	Director	Director Rockland Trust Co.	N/A	less than 1%	None	N/A
Mary L. Lentz Boston, MA USA	<b>Partner:</b> McCall & Almy, Inc	Director	Director Rockland Trust Co.	N/A	less than 1%	None	N/A
Michael P. Hogan N. Easton, MA USA	<b>President and Chief Executive Officer and Director:</b> A. D. Makepeace Company	Director	Director Rockland Trust Co.	<b>President/Manager:</b> ADM Agawan Development LLC ADM Holdings LLC  <b>Board Member:</b> Ocean Spray  <b>Non-profit Board Member:</b> Associated Industries of Massachusetts Massachusetts Business Roundtable National Association for Industrial and Office Parks Old Colony YMCA	less than 1%		Highland Development Associates -50% partner

Gerard F. Nadeau N. Easton, MA USA	President and Chief Commerical Officer and Director: Rockland Trust Company	Director	Director Rockland Trust Co.	Non-profit Board Member:  Officer & Board Member of SEED President of Southeastern MA Affordable Housing Group Executive Committee member of the Brockton Boys & Girls Club Chair of the Metro South Chamber of Commerce Board Member of the Montello Affordable Housing Corp. Member of the Executive Committee for development at Stonehill College Executive Committee member of the Old Colony YMCA Member of the Boston Chamber of Commerce Board of Directors	less than 1%	None	N/A
--	---	----------	--------------------------------	--	--------------	------	-----

---