

Board of Governors of the Federal Reserve System



Annual Report of Holding Companies—FR Y-6

Report at the close of business as of the end of fiscal year

This Report is required by law: Section 5(c)(1)(A) of the Bank Holding Company Act (12 U.S.C. § 1844(c)(1)(A)); sections 8(a) and 13(a) of the International Banking Act (12 U.S.C. §§ 3106(a) and 3108(a)); sections 11(a)(1), 25, and 25A of the Federal Reserve Act (12 U.S.C. §§ 248(a)(1), 602, and 611a); and sections 113, 165, 312, 618, and 809 of the Dodd-Frank Act (12 U.S.C. §§ 5361, 5365, 5412, 1850a(c)(1), and 5468(b)(1)). Return to the appropriate Federal Reserve Bank the original and the number of copies specified.

NOTE: The *Annual Report of Holding Companies* must be signed by one director of the top-tier holding company. This individual should also be a senior official of the top-tier holding company. In the event that the top-tier holding company does not have an individual who is a senior official and is also a director, the chairman of the board must sign the report. If the holding company is an ESOP/ESOT formed as a corporation or is an LLC, see the General Instructions for the authorized individual who must sign the report.

I, Bruce Van Saun

Name of the Holding Company Director and Official

Chief Executive Officer & Chairman

Title of the Holding Company Director and Official

attest that the *Annual Report of Holding Companies* (including the supporting attachments) for this report date has been prepared in conformance with the instructions issued by the Federal Reserve System and are true and correct to the best of my knowledge and belief.

With respect to information regarding individuals contained in this report, the Reporter certifies that it has the authority to provide this information to the Federal Reserve. The Reporter also certifies that it has the authority, on behalf of each individual, to consent or object to public release of information regarding that individual. The Federal Reserve may assume, in the absence of a request for confidential treatment submitted in accordance with the Board's "Rules Regarding Availability of Information," 12 C.F.R. Part 261, that the Reporter and individual consent to public release of all details in the report concerning that individual.

Bruce Van Saun
Signature of Holding Company Director and Official

Date of Signature

For holding companies not registered with the SEC—
Indicate status of Annual Report to Shareholders:

- ☐ is included with the FR Y-6 report
☐ will be sent under separate cover
☐ is not prepared

For Federal Reserve Bank Use Only

RSSD ID 1132449
C.I. _____

This report form is to be filed by all top-tier bank holding companies, top-tier savings and loan holding companies, and U.S. intermediate holding companies organized under U.S. law, and by any foreign banking organization that does not meet the requirements of and is not treated as a qualifying foreign banking organization under Section 211.23 of Regulation K (12 C.F.R. § 211.23). (See page one of the general instructions for more detail of who must file.) The Federal Reserve may not conduct or sponsor, and an organization (or a person) is not required to respond to, an information collection unless it displays a currently valid OMB control number.

Date of Report (top-tier holding company's fiscal year-end):

December 31, 2018

Month / Day / Year

N/A

Reporter's Legal Entity Identifier (LEI) (20-Character LEI Code)

Reporter's Name, Street, and Mailing Address

Citizens Financial Group, Inc.

Legal Title of Holding Company

One Citizens Plaza

(Mailing Address of the Holding Company) Street / P.O. Box

Providence Rhode Island 02903

City State Zip Code

Same as above

Physical Location (if different from mailing address)

Person to whom questions about this report should be directed:

Kelley Piggott Vice President

Name Title

401-260-2197

Area Code / Phone Number / Extension

401-260-9751

Area Code / FAX Number

Kelley.M.Piggott@citizensbank.com

E-mail Address

www.citizensbank.com

Address (URL) for the Holding Company's web page

Is confidential treatment requested for any portion of this report submission?

0=No
1=Yes 0

In accordance with the General Instructions for this report (check only one).

1. a letter justifying this request is being provided along with the report ☐

2. a letter justifying this request has been provided separately ☐

NOTE: Information for which confidential treatment is being requested must be provided separately and labeled as "confidential."

For Use By Tiered Holding Companies

Top-tiered holding companies must list the names, mailing address, and physical locations of each of their subsidiary holding companies below.

Legal Title of Subsidiary Holding Company	Legal Title of Subsidiary Holding Company
(Mailing Address of the Subsidiary Holding Company) Street / P.O. Box	(Mailing Address of the Subsidiary Holding Company) Street / P.O. Box
City State Zip Code	City State Zip Code
Physical Location (if different from mailing address)	Physical Location (if different from mailing address)
Legal Title of Subsidiary Holding Company	Legal Title of Subsidiary Holding Company
(Mailing Address of the Subsidiary Holding Company) Street / P.O. Box	(Mailing Address of the Subsidiary Holding Company) Street / P.O. Box
City State Zip Code	City State Zip Code
Physical Location (if different from mailing address)	Physical Location (if different from mailing address)
Legal Title of Subsidiary Holding Company	Legal Title of Subsidiary Holding Company
(Mailing Address of the Subsidiary Holding Company) Street / P.O. Box	(Mailing Address of the Subsidiary Holding Company) Street / P.O. Box
City State Zip Code	City State Zip Code
Physical Location (if different from mailing address)	Physical Location (if different from mailing address)
Legal Title of Subsidiary Holding Company	Legal Title of Subsidiary Holding Company
(Mailing Address of the Subsidiary Holding Company) Street / P.O. Box	(Mailing Address of the Subsidiary Holding Company) Street / P.O. Box
City State Zip Code	City State Zip Code
Physical Location (if different from mailing address)	Physical Location (if different from mailing address)
Legal Title of Subsidiary Holding Company	Legal Title of Subsidiary Holding Company
(Mailing Address of the Subsidiary Holding Company) Street / P.O. Box	(Mailing Address of the Subsidiary Holding Company) Street / P.O. Box
City State Zip Code	City State Zip Code
Physical Location (if different from mailing address)	Physical Location (if different from mailing address)

CITIZENS FINANCIAL GROUP, INC.
December 31, 2018

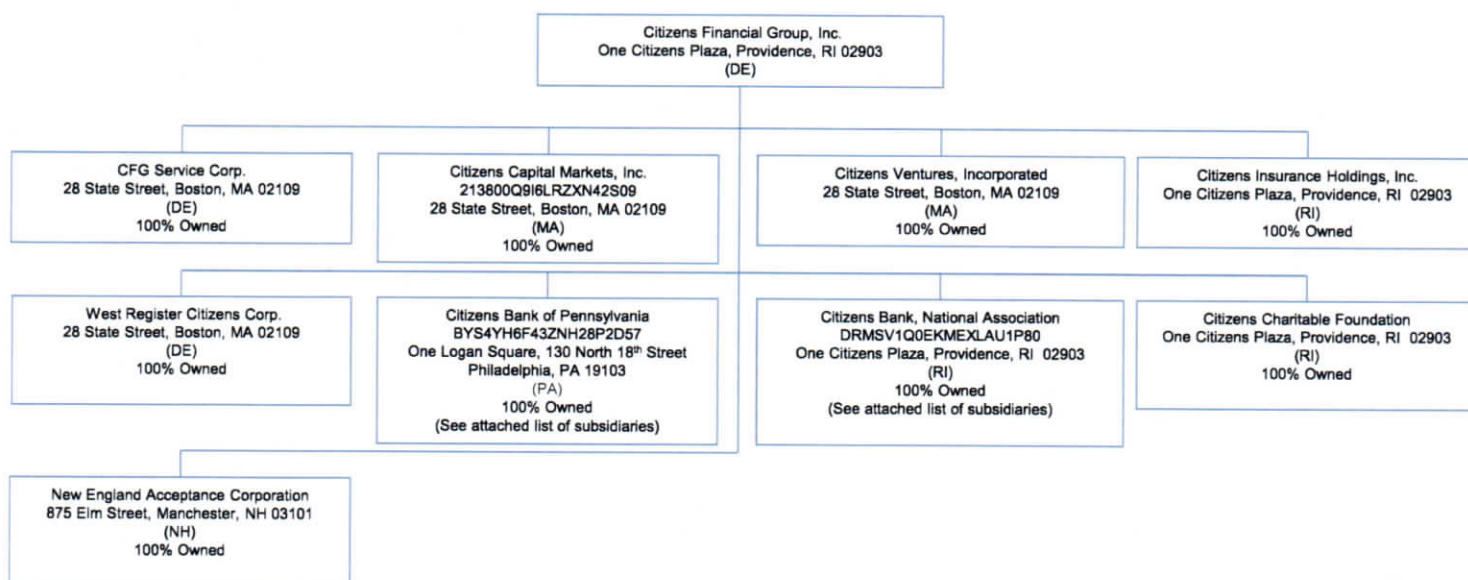

LEI not applicable unless otherwise noted

CITIZENS BANK, NATIONAL ASSOCIATION December 31, 2018

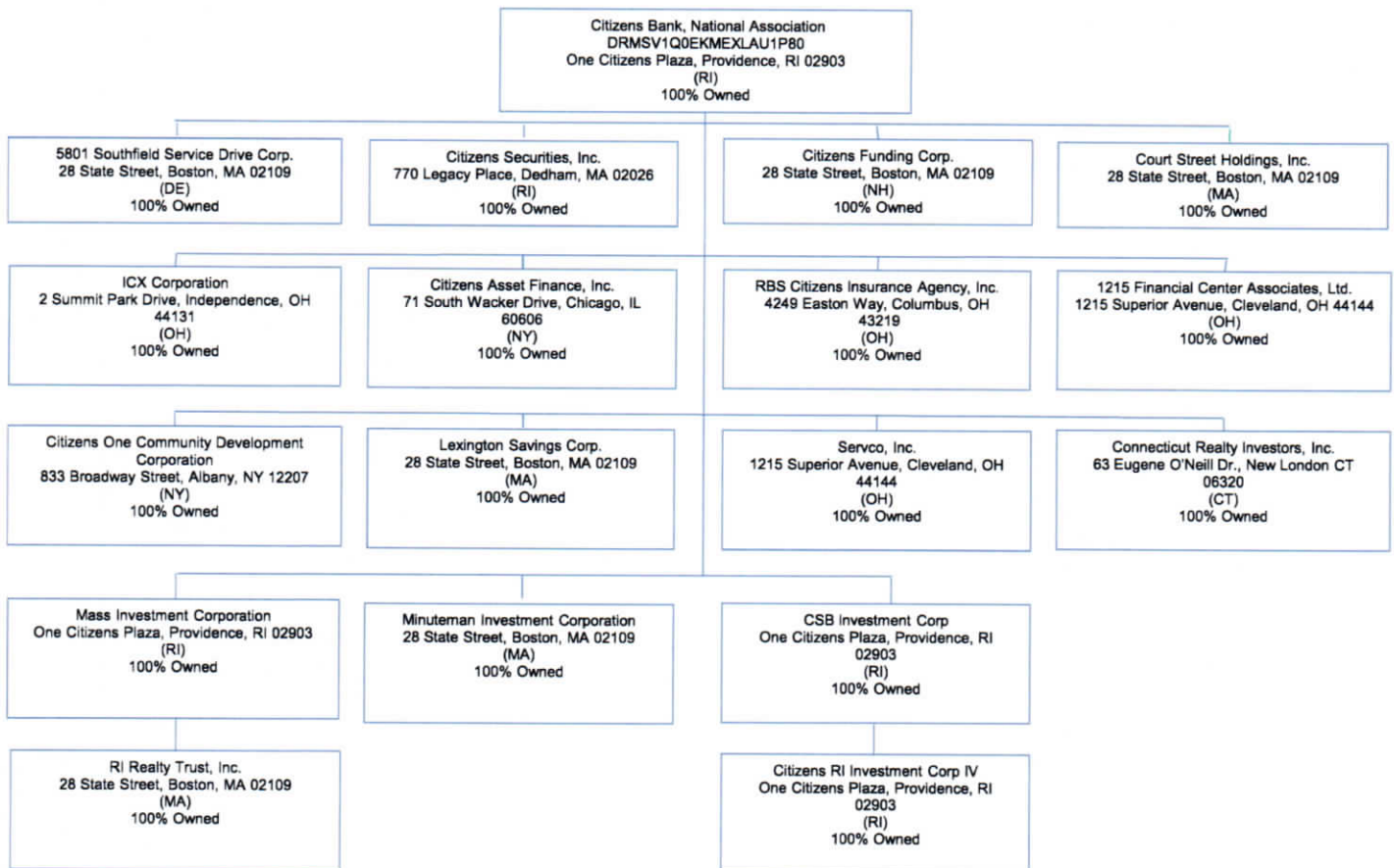

LEI not applicable unless otherwise noted

CITIZENS BANK OF PENNSYLVANIA
December 31, 2018

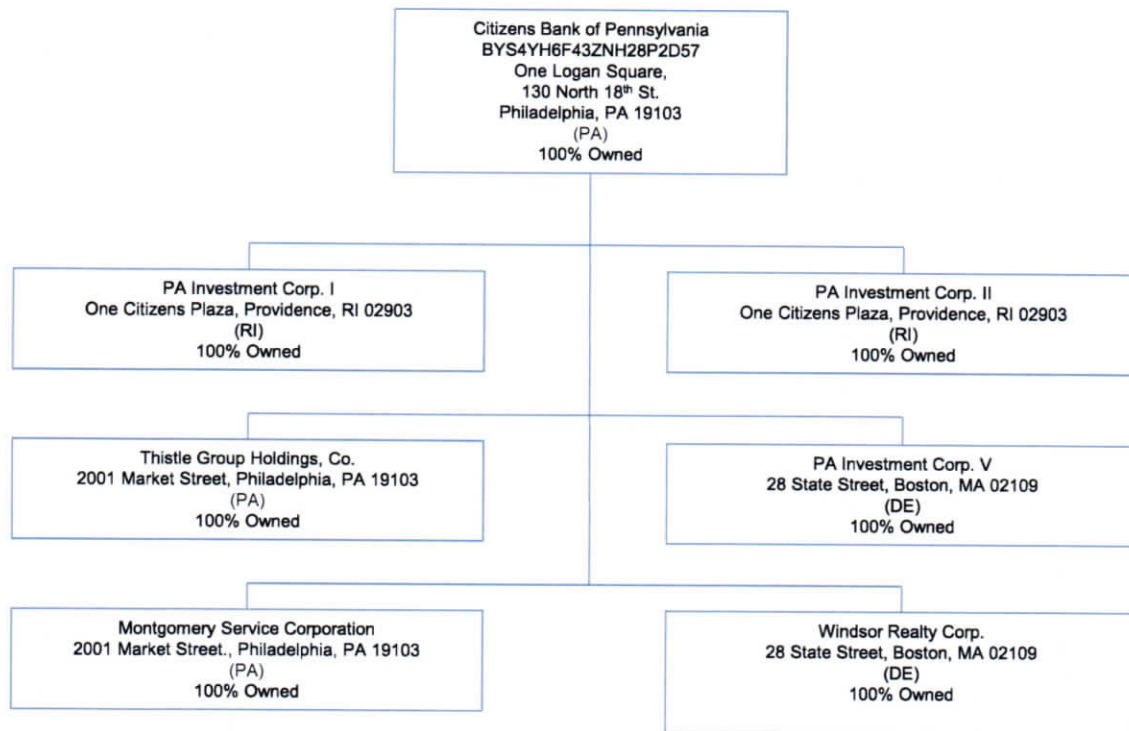

LEI not applicable unless otherwise noted

Citizens Financial Group, Inc.
Branch Listings
December 31, 2018

Data Action	Effective Date	Branch Service Type	Branch ID, RS50*	Popular Name	Street Address	City	State	Zip Code	County	Country	Head Office ID, RS50*
OK		Full Service (Head Office)	3041974	CITIZENS BANK OF PENNSYLVANIA	130 NORTH 18TH STREET, ONE LOGAN SQUARE	PHILADELPHIA	PA	19103	PHILADELPHIA	UNITED STATES	3041974
OK		Full Service	4029214	GARDEN STATE BRANCH	2090 ROUTE 70 WEST	CHERRY HILL	NJ	08002	CAMDEN	UNITED STATES	3041974
OK		Full Service	4029157	HADDON HEIGHTS BRANCH	131 WHITE HORSE PIKE	HADDON HEIGHTS	NJ	08025	CAMDEN	UNITED STATES	3041974
OK		Full Service	844727	GREENTREE BRANCH	980 ROUTE 73 N	MARLTON	NJ	08053	BURLINGTON	UNITED STATES	3041974
OK		Full Service	1352346	MARLTON CROSSING BRANCH	301 SOUTH ROUTE 73	MARLTON	NJ	08053	BURLINGTON	UNITED STATES	3041974
OK		Full Service	3369546	MEDFORD ELMWOOD PLAZA BRANCH	791 E ROUTE 70	MARLTON	NJ	08053	BURLINGTON	UNITED STATES	3041974
OK		Full Service	5298424	MEDFORD ACME BRANCH	175 ROUTE 70	MEDFORD	NJ	08055	BURLINGTON	UNITED STATES	3041974
OK		Full Service	3294387	MOUNT HOLLY ACME BRANCH	531 HIGH STREET	MOUNT HOLLY	NJ	08060	BURLINGTON	UNITED STATES	3041974
OK		Full Service	3277090	RUNNEMEDE BRANCH	501 E. EVESHAM ROAD	RUNNEMEDE	NJ	08078	CAMDEN	UNITED STATES	3041974
OK		Full Service	3228609	GLOUCESTER ACME BRANCH	515 BERLIN CROSS KEYS ROAD	SHILOHVILLE	NJ	08081	CAMDEN	UNITED STATES	3041974
OK		Full Service	3551050	COOPERS PLAZA BRANCH	79 ROUTE 73	VOORHEES	NJ	08043-9533	CAMDEN	UNITED STATES	3041974
OK		Full Service	240117	VOORHEES BRANCH	1101 WHITE HORSE ROAD	VOORHEES	NJ	08043	CAMDEN	UNITED STATES	3041974
OK		Full Service	443513	ABINGTON TOWNSHIP OFFICE	1359 OLD YORK ROADS	ABINGTON	PA	19001	MONTGOMERY	UNITED STATES	3041974
OK		Full Service	2988175	ALDAN GIANT BRANCH	543 NORTH OAK AVENUE, PROVIDENCE VILLAGE	ALDAN	PA	19018	DELAWARE	UNITED STATES	3041974
OK		Full Service	3296671	ALQUIPPA GIANT EAGLE BRANCH	3113 GREEN GARDEN ROAD, GREEN GARDEN SHOPPING CENTER	ALQUIPPA	PA	15001	BEAVER	UNITED STATES	3041974
OK		Full Service	3537141	NEW SHEFIELD BRANCH	907 22ND STREET	ALQUIPPA	PA	15001	BEAVER	UNITED STATES	3041974
OK		Full Service	934721	HAMPTON PLAZA BRANCH	4761 ROUTE 8	ALLISON PARK	PA	15101	ALLEGHENY	UNITED STATES	3041974
OK		Full Service	3751919	ALTOONA GIANT EAGLE BRANCH	181 SOPHRIA LANE	ALTOONA	PA	16602	BLAIR	UNITED STATES	3041974
OK		Full Service	333511	BROAD AVENUE BRANCH	2025 BROAD AVENUE	ALTOONA	PA	16601	BLAIR	UNITED STATES	3041974
OK		Limited Service	4029072	PLEASANT VALLEY DRIVE-IN BRANCH	3515 PLEASANT VALLEY BOULEVARD	ALTOONA	PA	16602	BLAIR	UNITED STATES	3041974
OK		Full Service	97318	BROAD AVE BRANCH	48 WEST SKIPPACK PIKE	AMBLER	PA	19002	MONTGOMERY	UNITED STATES	3041974
OK		Full Service	9124	AMBRIDGE BRANCH	600 MERCHANT ST	AMBRIDGE	PA	15009	BEAVER	UNITED STATES	3041974
OK		Full Service	949912	HAVERFORD BRANCH	225 WEST LANCASTER AVENUE	ARDMORE	PA	19003-1402	MONTGOMERY	UNITED STATES	3041974
OK		Full Service	4843214	ASTON GIANT	3400 CONCORD ROAD	ASTON	PA	19014	DELAWARE	UNITED STATES	3041974
OK		Full Service	4029120	BADEN GIANT EAGLE BRANCH	1600 W STATE STREET	BADEN	PA	15005	BEAVER	UNITED STATES	3041974
OK		Full Service	3750798	BALA BRANCH	15 W CITY AVENUE	BALA CYNWYD	PA	19004	MONTGOMERY	UNITED STATES	3041974
OK		Full Service	2955961	BALA CYNWYD ACME BRANCH	121 EAST CITY AVE	BALA CYNWYD	PA	19004	MONTGOMERY	UNITED STATES	3041974
OK		Full Service	754022	BEAVER BRANCH	300 BEAVER STREET	BEAVER	PA	15009	BEAVER	UNITED STATES	3041974
OK		Full Service	651725	CHIPPewa BRANCH	2537 CONSTITUTION BOULEVARD	BEAVER FALLS	PA	15010	BEAVER	UNITED STATES	3041974
OK		Full Service	3537130	CHIPPewa GIANT EAGLE BRANCH	2650 CONSTITUTION BOULEVARD	BEAVER FALLS	PA	15010	BEAVER	UNITED STATES	3041974
OK		Full Service	958419	BELLEFONTAINE BRANCH	835 EAST BISHOP STREET	BELLEFONTAINE	PA	16823	CENTRE	UNITED STATES	3041974
OK		Full Service	958228	BELLEVIEW BRANCH	495 LINCOLN AVE	BELLEVIEW	PA	15202	ALLEGHENY	UNITED STATES	3041974
OK		Full Service	2802749	BENSALEM ACME BRANCH	2301 BRISTOL ROAD	BENSALEM	PA	19020	BUCKS	UNITED STATES	3041974
OK		Full Service	1841808	BROOKWOOD OFFICE	1881 STREET ROAD	BENSALEM	PA	19020	BUCKS	UNITED STATES	3041974
OK		Full Service	2659653	BETHEL GIANT EAGLE BRANCH	5055 LIBRARY ROAD	BETHEL PARK	PA	15102	ALLEGHENY	UNITED STATES	3041974
OK		Full Service	1878523	GIANT EAGLE/VILLAGE SQUARE OFFICE	7000 OXFORD DR.	BETHEL PARK	PA	15102	ALLEGHENY	UNITED STATES	3041974
OK		Full Service	2989248	BLUEBELL GIANT BRANCH	1760 DEKALB PIKE	BLUE BELL	PA	19422	MONTGOMERY	UNITED STATES	3041974
OK		Full Service	694324	BRADDOCK HILLS GIANT EAGLE BRANCH	254 YOST BOULEVARD	BRADDOCK HILLS	PA	15221	ALLEGHENY	UNITED STATES	3041974
OK		Full Service	168828	BRIDGEVILLE GIANT EAGLE BRANCH	1025 WASHINGTON PIKE, VALLEY SHOPPING CENTER	BRIDGEVILLE	PA	15017	ALLEGHENY	UNITED STATES	3041974
OK		Full Service	883131	BROOKHEADSVILLE BRANCH	108 ERIN LANE	BROOKHEADSVILLE	PA	18322	MONROE	UNITED STATES	3041974
OK		Limited Service	5121874	BROOMHAVEN GIANT BRANCH	4930 EDMONT AVE	BROOMHAVEN	PA	19015	DELAWARE	UNITED STATES	3041974
OK		Full Service	1843787	BROOMHAVEN OFFICE	5003 EDMONT AVE	BROOMHAVEN	PA	19015	DELAWARE	UNITED STATES	3041974
OK		Full Service	3141070	BROOMMALL GIANT BRANCH	2910 SPRINGFIELD ROAD	BROOMMALL	PA	19008-1124	DELAWARE	UNITED STATES	3041974
OK		Full Service	99415	LAWRENCE PARK OFFICE	1991 SPRIGL ROAD, LAWRENCE PARK SHOPPING CENTER	BROOMMALL	PA	19008	DELAWARE	UNITED STATES	3041974
OK		Full Service	4415958	BRYN MAWR	733 WEST LANCASTER AVE	BRYN MAWR	PA	19010	MONTGOMERY	UNITED STATES	3041974
OK		Full Service	687429	BURGETTSTOWN BRANCH	2020 SMITH TOWNSHIP STATE ROAD	BURGETTSTOWN	PA	15021	WASHINGTON	UNITED STATES	3041974
Close	9/15/2017	Limited Service	876326	BURGETTSTOWN DRIVE-IN BRANCH	2020 SMITH TOWNSHIP STATE ROAD	BURGETTSTOWN	PA	15021	WASHINGTON	UNITED STATES	3041974
OK		Full Service	743213	BURNHAM BRANCH	308 N LOGAN BLVD, GREATER LEWISTOWN SHOPPING CTR	BURNHAM	PA	17009	MIFFLIN	UNITED STATES	3041974
OK		Full Service	690120	BUTLER BRANCH	301 NORTH MAIN STREET	BUTLER	PA	16001	BUTLER	UNITED STATES	3041974
OK		Full Service	3537178	CLEARVIEW MALL GIANT EAGLE BRANCH	1521 NORTH MAIN STREET	BUTLER	PA	16001	BUTLER	UNITED STATES	3041974
OK		Full Service	3537187	MORAINES POINTE PLAZA BRANCH	700 MORAINES POINTE PLAZA	BUTLER	PA	16001	BUTLER	UNITED STATES	3041974
OK		Full Service	5053118	HAMPDEN-CAMP HILL OFFICE	4101 CARLISLE PIKE	CAMP HILL	PA	17011	CUMBERLAND	UNITED STATES	3041974
OK		Full Service	609928	CANONSBURG BRANCH	1 EAST PIKE STREET	CANONSBURG	PA	15317	WASHINGTON	UNITED STATES	3041974
OK		Full Service	1479649	DONALDSONS CROSSROADS GIANT EAGLE BRANCH	4007 SOUTH WASHINGTON RD.	CANONSBURG	PA	15317	WASHINGTON	UNITED STATES	3041974
OK		Full Service	502719	CARLISLE BRANCH	665 NORTH EAST STREET	CARLISLE	PA	17013	CUMBERLAND	UNITED STATES	3041974
OK		Full Service	689526	CARNEGIE BRANCH	4 WEST MAIN STREET, WEST MALL PLAZA	CARNEGIE	PA	15106	ALLEGHENY	UNITED STATES	3041974
OK		Full Service	883511	CENTER SQUARE OFFICE	1301 SKIPPACK PIKE	CENTER SQUARE	PA	19422	MONTGOMERY	UNITED STATES	3041974
OK		Limited Service	4971751	CHALFONT GIANT BRANCH	4275 COUNTY LINE ROAD STE 28	CHALFONT	PA	18914	BUCKS	UNITED STATES	3041974
OK		Full Service	691928	CHARLEROI BRANCH	503 FALLOWFIELD AVE	CHARLEROI	PA	15022	WASHINGTON	UNITED STATES	3041974
OK		Full Service	1841031	MELROSE PARK BRANCH	7435 FRONT STREET, MELROSE SHOPPING CENTER	CHELTENHAM	PA	19012	MONTGOMERY	UNITED STATES	3041974
OK		Full Service	2563593	CLARKS SUMMIT BRANCH	1142 NORTHERN BLVD	CLARKS SUMMIT	PA	18411	LAKEWATNA	UNITED STATES	3041974
OK		Full Service	941514	CLIFTON HEIGHTS BRANCH	5231 W. BALTIMORE PIKE	CLIFTON HEIGHTS	PA	19018	DELAWARE	UNITED STATES	3041974
OK		Full Service	3141061	CONSHOHOCKEN BRANCH	202 WEST RIDGE PIKE	CONSHOHOCKEN	PA	19428-1276	MONTGOMERY	UNITED STATES	3041974
OK		Full Service	1954397	GIANT EAGLE MOON TOWNSHIP OFFICE	5990 UNIVERSITY BOULEVARD	CORAOPOLIS	PA	15108	ALLEGHENY	UNITED STATES	3041974
OK		Full Service	1393790	MOON TOWNSHIP OFFICE	1132 THORN RUN ROAD EXT	CORAOPOLIS	PA	15108	ALLEGHENY	UNITED STATES	3041974
OK		Full Service	38713	DALLAS BRANCH	15 MAIN STREET	DALLAS	PA	18612	LUTZERNE	UNITED STATES	3041974
OK		Full Service	564913	DILLSBURG OFFICE	4 SOUTH BALTIMORE STREET	DILLSBURG	PA	17019	YORK	UNITED STATES	3041974
OK		Full Service	3770649	THORNDALE ACME BRANCH	3951 WEST LINCOLN HIGHWAY	DOWNINGTOWN	PA	19335	CHESTER	UNITED STATES	3041974
OK		Full Service	2259932	DOYLESTOWN ACME BRANCH	482 NORTH MAIN STREET	DOYLESTOWN	PA	18001	BUCKS	UNITED STATES	3041974
OK		Full Service	1841750	DOYLESTOWN NORTH OFFICE	559 NORTH MAIN ST.	DOYLESTOWN	PA	18001	BUCKS	UNITED STATES	3041974
OK		Full Service	2716006	EAST NORRITON CROSSING BRANCH	5 WEST GERMAN TOWNSHIP PIKE	EAST NORRITON	PA	19401	MONTGOMERY	UNITED STATES	3041974
OK		Full Service	2260004	ELIZABETHTOWN JUBILEE OFFICE	1278 SOUTH MARKET ST.	ELIZABETHTOWN	PA	17022	LANCASTER	UNITED STATES	3041974
OK		Full Service	3537244	ELKINS PARK BRANCH	8250 OLD YORK ROAD	ELKINS PARK	PA	19027	MONTGOMERY	UNITED STATES	3041974
OK		Full Service	1958265	GIANT EAGLE HARBORCREEK OFFICE	4265 BUFFALO ROAD	ERIE	PA	16510	ERIE	UNITED STATES	3041974
OK		Full Service	407328	GLENWOOD BRANCH	3885 PEACH STREET	ERIE	PA	16508	ERIE	UNITED STATES	3041974
OK		Full Service	2522609	MILLCREEK GIANT EAGLE BRANCH	2067 INTERCHANGE ROAD	ERIE	PA	16509	ERIE	UNITED STATES	3041974
OK		Full Service	345523	STATE STREET BRANCH	1128 STATE STREET	ERIE	PA	16501	ERIE	UNITED STATES	3041974
OK		Limited Service	4458766	STATE STREET DRIVE-UP	1128 STATE STREET	ERIE	PA	16501	ERIE	UNITED STATES	3041974
OK		Full Service	2511285	STERNETTANIA OFFICE	3471 WEST 38TH ST	ERIE	PA	16506-4299	ERIE	UNITED STATES	3041974
OK		Full Service	1960513	YORKTOWN SQUARE GIANT EAGLE BRANCH	2502 W 12TH STREET	ERIE	PA	16505	ERIE	UNITED STATES	3041974
OK		Full Service	3770685	MURRYSVILLE GIANT EAGLE BRANCH	4810 OLD WM PENN HIGHWAY	EXPORT	PA	15632	WESTMORELAND	UNITED STATES	3041974
OK		Full Service	2645344	EXTON GIANT	141 EAST SWEDES FORD ROAD, STE 100	EXTON	PA	19341	CHESTER	UNITED STATES	3041974
OK		Full Service	704812	EXTON OFFICE	306 E. LINCOLN HWY	EXTON	PA	19341	CHESTER	UNITED STATES	3041974
OK		Full Service	3231841	LYONVILLE BRANCH	50 EAST UNICHILAN AVENUE	EXTON	PA	19341	CHESTER	UNITED STATES	3041974
OK		Full Service	2986329	FAIRLESS HILLS GIANT BRANCH	471 OXFORD VALLEY ROAD SOUTH, SUITE 100	FAIRLESS HILLS	PA	19030	BUCKS	UNITED STATES	3041974
OK		Full Service	2630825	FEASTERVILLE ACME BRANCH	105 EAST STREET ROAD	FEASTERVILLE	PA	19053	BUCKS	UNITED STATES	3041974

Citizens Financial Group, Inc.
Branch Listings
December 31, 2018

Data Action	Effective Date	Branch Service Type	Branch ID_RSSD*	Popular Name	Street Address	City	State	Zip Code	County	Country	Head Office ID_RSSD*
OK		Full Service	5287379	FEASTERVILLE GIANT BRANCH	176 W STREET RD	FEASTERVILLE TREVOSE	PA	19053	BUCKS	UNITED STATES	3041974
OK		Full Service	3310250	FINLEYVILLE GIANT EAGLE BRANCH	3701 STATE ROUTE 88	FINLEYVILLE	PA	15332	WASHINGTON	UNITED STATES	3041974
OK		Full Service	3537233	FLOUERTOWN BRANCH	BETHLEHEM PIKE AND EAST MILL ROAD	FLOUERTOWN	PA	19031	MONTGOMERY	UNITED STATES	3041974
OK		Full Service	2806475	FOLSOM ACME BRANCH	124 MORTON AVENUE	FOLSOM	PA	19033	DELAWARE	UNITED STATES	3041974
OK		Full Service	578518	FORTY FORT BRANCH	983 WYOMING AVENUE	FORTY FORT	PA	18704	LUZERNE	UNITED STATES	3041974
OK		Full Service	1993408	GIBSONIA GIANT EAGLE BRANCH	400 NORTH TOWNE SQUARE	GIBSONIA	PA	19044	ALLEGHENY	UNITED STATES	3041974
OK		Full Service	4207197	CONCORDVILLE	1071 BALTIMORE PIKE	GLEN MILLS	PA	19342	DELAWARE	UNITED STATES	3041974
OK		Full Service	1847417	GIANT EAGLE/GLENSHAW OFFICE	1671 BUTLER PLANK ROAD	GLENSHAW	PA	15116	ALLEGHENY	UNITED STATES	3041974
OK		Full Service	693420	MOUNT ROYAL BRANCH	1704 MT ROYAL BOULEVARD	GLENSHAW	PA	15116	ALLEGHENY	UNITED STATES	3041974
OK		Full Service	2989453	GLENSIDE BRANCH	138 SOUTH EASTON ROAD	GLENSIDE	PA	19038	MONTGOMERY	UNITED STATES	3041974
OK		Full Service	3141052	EASTGATE GIANT EAGLE BRANCH	1120A EAST PITTSBURGH STREET	GREENSBURG	PA	15601-3604	WESTMORELAND	UNITED STATES	3041974
OK		Full Service	696421	FOURTH AND MAIN STREET BRANCH	400 SOUTH MAIN STREET	GREENSBURG	PA	15601	WESTMORELAND	UNITED STATES	3041974
OK		Full Service	2031491	HEMPFIELD GIANT EAGLE BRANCH	ROUTES 30 & 66	GREENSBURG	PA	15601	WESTMORELAND	UNITED STATES	3041974
OK		Full Service	876728	MILLERS WOOD BRANCH	131 DONOHUE ROAD	GREENSBURG	PA	15601	WESTMORELAND	UNITED STATES	3041974
OK		Full Service	1128	GROVE CITY BRANCH	165 SOUTH BROAD STREET	GROVE CITY	PA	16127	MERCER	UNITED STATES	3041974
OK		Full Service	9758599	HARRISBURG MAIN BRANCH	10 SOUTH SECOND STREET	HARRISBURG	PA	17101	DAUPHIN	UNITED STATES	3041974
OK		Full Service	104515	INGLESTOWN ROAD OFFICE	2005 INGLESTOWN ROAD	HARRISBURG	PA	17110	DAUPHIN	UNITED STATES	3041974
OK		Full Service	442619	ROUTE 22 EAST OFFICE	5999 ALLENTOWN BOULEVARD	HARRISBURG	PA	17122	DAUPHIN	UNITED STATES	3041974
OK		Full Service	165114	UNION DEPOSIT MAIL OFFICE	4271 UNION DEPOSIT ROAD	HARRISBURG	PA	17111	DAUPHIN	UNITED STATES	3041974
OK		Full Service	3231878	EAGLE ROAD BRANCH	160 WEST EAGLE ROAD	HAVERTOWN	PA	19083	DELAWARE	UNITED STATES	3041974
OK		Full Service	5131675	HAVERTOWN GIANT BRANCH	116 W TOWNSHIP LINE ROAD	HAVERTOWN	PA	19083	DELAWARE	UNITED STATES	3041974
OK		Full Service	1841554	MANOA OFFICE	1375 WEST CHESTER PIKE	HAVERTOWN	PA	19083	DELAWARE	UNITED STATES	3041974
OK		Full Service	805924	HERMITAGE BRANCH	3380 E STATE STREET	HERMITAGE	PA	16148	MERCER	UNITED STATES	3041974
OK		Full Service	2121673	HERMITAGE GIANT EAGLE BRANCH	2365 EAST STATE ST.	HERMITAGE	PA	16148	MERCER	UNITED STATES	3041974
OK		Full Service	1841714	MACDADE MALL OFFICE	2600 MACDADE BLVD SUITE 559	HOLMES	PA	19043	DELAWARE	UNITED STATES	3041974
OK		Full Service	699020	HOMESTEAD BRANCH	345 E EIGHTH AVE	HOMESTEAD	PA	15120	ALLEGHENY	UNITED STATES	3041974
OK		Full Service	47416	HORSHAM GIANT BRANCH	314 HORSHAM ROAD UNIT A	HORSHAM	PA	19044	MONTGOMERY	UNITED STATES	3041974
OK		Full Service	628516	MAPLE GLENN BRANCH	822 WELSH ROAD	HORSHAM	PA	19044	MONTGOMERY	UNITED STATES	3041974
OK		Full Service	2259941	VILLAGE MAIL ACME BRANCH	200 BLAIR MILL ROAD STE 9A	HORSHAM	PA	19044	MONTGOMERY	UNITED STATES	3041974
OK		Full Service	1420986	HUNTINGDON VALLEY BRANCH	763 HUNTINGDON PIKE	HUNTINGDON VALLEY	PA	19086	MONTGOMERY	UNITED STATES	3041974
OK		Full Service	4215377	INDIANA PENNSYLVANIA GIANT EAGLE	475 BEN FRANKLIN RD SOUTH SUITE B	INDIANA	PA	15701	INDIANA	UNITED STATES	3041974
OK		Full Service	2338659	IRWIN GIANT EAGLE BRANCH	8903 STATE RT 30 SUITE 2	IRWIN	PA	15642	WESTMORELAND	UNITED STATES	3041974
OK		Full Service	3351832	JAMISON BRANCH	2385 YORK ROAD	JAMISON	PA	18929	BUCKS	UNITED STATES	3041974
OK		Full Service	4164759	PENNY TOWNSHIP GIANT EAGLE	2000 PENNY LANE	JANNETTE	PA	15644	WESTMORELAND	UNITED STATES	3041974
OK		Full Service	2177759	JENKINTOWN ACME	323 OLD YORK RD	JENKINTOWN	PA	19046	MONTGOMERY	UNITED STATES	3041974
OK		Full Service	4563481	CROSSLANDS BRANCH	1660 E STREET RD	KENNETT SQUARE	PA	19348	CHESTER	UNITED STATES	3041974
OK		Full Service	4563509	KENDAL AT LONGWOOD	1109 E BALTIMORE PIKE	KENNETT SQUARE	PA	19348	CHESTER	UNITED STATES	3041974
OK		Full Service	1988027	KENNETT SQUARE NEW GARDEN BRANCH	345 SCARLETT ROAD, #1 NEW GARDEN SHOPPING CENTER	KENNETT SQUARE	PA	19348	CHESTER	UNITED STATES	3041974
OK		Full Service	3828175	KING OF PRUSSIA BRANCH	435 WEST DEKALB PIKE	KING OF PRUSSIA	PA	19406	MONTGOMERY	UNITED STATES	3041974
OK		Full Service	582412	KINGSTON CORNERS BRANCH	196 SOUTH WYOMING AVENUE	KINGSTON	PA	18704	LUZERNE	UNITED STATES	3041974
OK		Limited Service	718724	FRANKLIN VILLAGE BRANCH	26 FRANKLIN VILLAGE MALL	KITTANNING	PA	16201	ARMSTRONG	UNITED STATES	3041974
OK		Full Service	698126	KITTANNING BRANCH	250 MARKET STREET	KITTANNING	PA	16201	ARMSTRONG	UNITED STATES	3041974
OK		Full Service	2985925	KUTZTOWN BRANCH	601 EAST MAIN STREET	KUTZTOWN	PA	19350	BERKS	UNITED STATES	3041974
OK		Full Service	199913	CENTERVILLE OFFICE	600 CENTERVILLE ROAD	LANCASTER	PA	17601	LANCASTER	UNITED STATES	3041974
OK		Full Service	12816	MANHEIM TOWNSHIP BRANCH	1415 LITZT PIKE	LANCASTER	PA	17601	LANCASTER	UNITED STATES	3041974
OK		Full Service	845618	LANGHORNE BRANCH	2039 EAST LINCOLN HIGHWAY	LANGHORNE	PA	19047	BUCKS	UNITED STATES	3041974
OK		Limited Service	5061837	LANGHORNE GIANT BRANCH	168 N FLOWERS MILL ROAD SUITE A	LANGHORNE	PA	19047	BUCKS	UNITED STATES	3041974
OK		Full Service	1841675	EAST MAIN LANSDALE BRANCH	25 EAST MAIN ST.	LANSDALE	PA	19446	MONTGOMERY	UNITED STATES	3041974
OK		Full Service	2986108	TOWAMENCIN BRANCH	780 SOUTH VALLEY FORGE ROAD	LANSDALE	PA	19446	MONTGOMERY	UNITED STATES	3041974
OK		Full Service	709023	EATON ROAD BRANCH	2841 LIGONIER ST	LATROBE	PA	15650	WESTMORELAND	UNITED STATES	3041974
OK		Full Service	1888018	LATROBE GIANT EAGLE BRANCH	400 MT. LAUREL PLAZA, RT. 30	LATROBE	PA	15650	WESTMORELAND	UNITED STATES	3041974
OK		Full Service	3537374	ALLEGHENY TOWNSHIP GIANT EAGLE BRANCH	41 TOWNE CENTER DRIVE	LECHBURG	PA	15656	WESTMORELAND	UNITED STATES	3041974
OK		Full Service	2033217	LEETSDALE GIANT EAGLE BRANCH	5A QUAKER VILLAGE SHOPPING CENTER	LEETSDALE	PA	15056	ALLEGHENY	UNITED STATES	3041974
OK		Full Service	2559155	LEVITTOWN ACME BRANCH	6800 NEW FALLS ROAD	LEVITTOWN	PA	19057	BUCKS	UNITED STATES	3041974
OK		Full Service	887715	LEVITTOWN BRANCH	4565 NEW FALLS ROAD	LEVITTOWN	PA	19056	BUCKS	UNITED STATES	3041974
OK		Full Service	3760743	LIGONIER BRANCH	123 EAST MAIN STREET	LIGONIER	PA	15658	WESTMORELAND	UNITED STATES	3041974
OK		Full Service	11211	LITZT BRANCH	1 EAST MAIN STREET	LITZT	PA	17543	LANCASTER	UNITED STATES	3041974
OK		Full Service	877921	LOWER BURRELL BRANCH	3136 LEECHBURG ROAD	LOWER BURRELL	PA	15068	WESTMORELAND	UNITED STATES	3041974
OK		Full Service	3589337	ADAMS RIDGE BRANCH	400 MARKS ROAD, ADAM SHOPPES	MARKS	PA	16046	BUTLER	UNITED STATES	3041974
OK		Full Service	3537196	CRANBERRY GIANT EAGLE BRANCH	20111 ROUTE 19	MARKS	PA	16046	BUTLER	UNITED STATES	3041974
OK		Full Service	3371813	SEVEN FIELDS GIANT EAGLE BRANCH	206 SEVEN FIELDS BLVD	MARKS	PA	16048	BUTLER	UNITED STATES	3041974
OK		Full Service	2282305	KENNEDY TOWNSHIP GIANT EAGLE BRANCH	1800 MCKEES ROCKS ROAD	MC KEES ROCKS	PA	15136	ALLEGHENY	UNITED STATES	3041974
OK		Full Service	4184740	WHITE OAK GIANT EAGLE	2001 LINCOLN WAY	MCKEESPORT	PA	15131	ALLEGHENY	UNITED STATES	3041974
OK		Full Service	785521	PETERS TOWNSHIP BRANCH	3901 WASHINGTON BLVD	MCMURRAY	PA	15317	WASHINGTON	UNITED STATES	3041974
OK		Full Service	918123	MEADVILLE BRANCH	210 CHESTNUT STREET	MEADVILLE	PA	16335	CRAWFORD	UNITED STATES	3041974
OK		Full Service	2522618	MEADVILLE GIANT EAGLE BRANCH	18511 SMOCK HIGHWAY	MEADVILLE	PA	16335	CRAWFORD	UNITED STATES	3041974
OK		Full Service	508211	MECHANICSBURG OFFICE	2 W MARY ST	MECHANICSBURG	PA	17055	CLUMBERLAND	UNITED STATES	3041974
OK		Full Service	1841684	LIMA OFFICE	1055 WEST BALTIMORE PIKE	MEDIA	PA	19063	DELAWARE	UNITED STATES	3041974
OK		Full Service	3228597	ROSE TREE MEDIA BRANCH	2 EAST BALTIMORE AVENUE	MEDIA	PA	19063	DELAWARE	UNITED STATES	3041974
OK		Full Service	957328	MERCER BRANCH	107 NORTH DIAMOND STREET	MERCER	PA	16137	MERCER	UNITED STATES	3041974
OK		Full Service	9414	CITIZENS MIDDLETOWN OFFICE	100 SOUTH UNION STREET	MIDDLETOWN	PA	17057	DAUPHIN	UNITED STATES	3041974
OK		Full Service	762018	MILFORD BRANCH	407 WEST HARFORD STREET	MILFORD	PA	18337	PIKE	UNITED STATES	3041974
OK		Full Service	507415	MILLERSVILLE CENTER OFFICE	515-C LEAMAN AVENUE	MILLERSVILLE	PA	17551	LANCASTER	UNITED STATES	3041974
OK		Full Service	703628	MONESSEN PARK BRANCH	1731 GRAND BLVD	MONESSEN	PA	15062	WESTMORELAND	UNITED STATES	3041974
OK		Full Service	2737476	FISHER HEIGHTS GIANT EAGLE	1300 COUNTRY CLUB RD	MONONGAHELA	PA	15063	WASHINGTON	UNITED STATES	3041974
OK		Full Service	3770236	MONROEVILLE BRANCH	4210 WILLIAM PENN HIGHWAY	MONROEVILLE	PA	15146	ALLEGHENY	UNITED STATES	3041974
OK		Full Service	2755760	MONROEVILLE GIANT EAGLE	4010 MONROEVILLE BLVD.	MONROEVILLE	PA	15146	ALLEGHENY	UNITED STATES	3041974
OK		Full Service	2635702	YARDEY-MORRISVILLE / GIANT	833 WEST TRENTON AVENUE	MORRISVILLE	PA	19067	BUCKS	UNITED STATES	3041974
OK		Full Service	41012	CRESTWOOD BRANCH	219 SOUTH MOUNTAIN BOULEVARD	MOUNTAIN TOP	PA	18707	LUZERNE	UNITED STATES	3041974
OK		Limited Service	814524	MUNHALL DRIVE-IN BRANCH	4100 MAIN STREET	MUNHALL	PA	15120	ALLEGHENY	UNITED STATES	3041974
OK		Full Service	103219	NANTICOKE BRANCH	75 NORTH MARKET STREET	NANTICOKE	PA	18634	LUZERNE	UNITED STATES	3041974
OK		Full Service	505710	NARBERTH BRANCH	100 NORTH ESSEX AVENUE	NARBERTH	PA	19072	MONTGOMERY	UNITED STATES	3041974
OK		Limited Service	5216356	NEW CASTLE GIANT EAGLE	1700 NEW BUTLER RD	NEW CASTLE	PA	16103	LAWRENCE	UNITED STATES	3041974
OK		Full Service	3369333	WILMINTON ROAD GIANT EAGLE BRANCH	3230 WILMINGTON ROAD	NEW CASTLE	PA	16105	LAWRENCE	UNITED STATES	3041974
OK		Full Service	705725	NEW KENSINGTON BRANCH	901 FIFTH AVE	NEW KENSINGTON	PA	15068	WESTMORELAND	UNITED STATES	3041974
OK		Full Service	1847435	NEW KENSINGTON GIANT EAGLE BRANCH	200 TARENTUM BRIDGE RD.	NEW KENSINGTON	PA	15068	WESTMORELAND	UNITED STATES	3041974
OK		Full Service	705024	NEW STANTON BRANCH	305 NORTH CENTER AVENUE	NEW STANTON	PA	15672	WESTMORELAND	UNITED STATES	3041974
OK		Full Service	3537169	NEWTOWN ACME BRANCH	48 WEST ROAD	NEWTOWN	PA	18940	BUCKS	UNITED STATES	3041974
OK		Full Service	1841929	NEWTOWN OFFICE	31 CAMBRIDGE LANE	NEWTOWN	PA	18940	BUCKS	UNITED STATES	3041974
OK		Full Service	1841693	NEWTOWN SQUARE BRANCH	3314 WEST CHESTER PIKE	NEWTOWN SQUARE	PA	19073	DELAWARE	UNITED STATES	3041974
OK		Full Service	2986779	AUDUBON BRANCH	2806 AUDUBON VILLAGE DRIVE	NORRISTOWN	PA	19403	MONTGOMERY	UNITED STATES	3041974
OK		Full Service	794073	NORRISTOWN BRANCH	101 WEST MAIN STREET	NORRISTOWN	PA	19401	MONTGOMERY	UNITED STATES	3041974
OK		Full Service	2987523	TROOPER GIANT BRANCH	2608 EGYPT ROAD, AUDUBON SQUARE SHOPPING CENTER	NORRISTOWN	PA	19403	MONTGOMERY	UNITED STATES	3041974

Chelmer Financial Group, Inc.
Branch Listings
December 31, 2018

Data Action	Effective Date	Branch Service Type	Branch ID_#333*	Popular Name	Street Address	City	State	Zip Code	County	Country	Head Office ID_#333*
OK		Full Service	708726	NORWIN BRANCH	11361 ROUTE 30	NORTH HUNTINGDON	PA	15642	WESTMORELAND	UNITED STATES	3041974
OK		Full Service	3274295	NORTH VERSAILLES GE BRANCH	1701 LINCOLN HIGHWAY	NORTH VERSAILLES	PA	15137	ALLEGHENY	UNITED STATES	3041974
OK		Full Service	2906742	MONTGOMERYVILLE GIANT BRANCH	1201 KNAPP ROAD	NORTH WALES	PA	19454	MONTGOMERY	UNITED STATES	3041974
OK		Full Service	3732807	NORTH WALES BRANCH	279 DEKALB PIKE	NORTH WALES	PA	19454	MONTGOMERY	UNITED STATES	3041974
OK		Full Service	708324	OAKMONT BRANCH	524 ALLEGHENY RIVER BLVD	OAKMONT	PA	15139	ALLEGHENY	UNITED STATES	3041974
OK		Full Service	988425	OIL CITY SOUTH BRANCH	24 STATE STREET	OIL CITY	PA	16801	VENANGO	UNITED STATES	3041974
OK		Full Service	2691792	PAOLI ACME BRANCH	39 LEOPARD DRIVE	PAOLI	PA	19901	CHESTER	UNITED STATES	3041974
OK		Full Service	3144530	PAOLI BRANCH	12 CHESTNUT ROAD	PAOLI	PA	19901	CHESTER	UNITED STATES	3041974
OK		Full Service	2008680	1234 MARKET STREET OFFICE	1234 MARKET ST.	PHILADELPHIA	PA	19107	PHILADELPHIA	UNITED STATES	3041974
OK		Full Service	105419	12TH AND SPRING GARDEN BRANCH	1201 SPRING GARDEN ST.	PHILADELPHIA	PA	19123	PHILADELPHIA	UNITED STATES	3041974
OK		Full Service	9681.6	1417 WALNUT STREET BRANCH	1417 WALNUT STREET	PHILADELPHIA	PA	19102	PHILADELPHIA	UNITED STATES	3041974
OK		Full Service	3145993	14TH AND MARKET BRANCH	1735 MARKET STREET	PHILADELPHIA	PA	19103	PHILADELPHIA	UNITED STATES	3041974
OK		Full Service	3537338	20TH AND MARKET BRANCH	2001 MARKET STREET	PHILADELPHIA	PA	19103	PHILADELPHIA	UNITED STATES	3041974
OK		Full Service	508319	22ND STREET AND INDIANA BRANCH	2942 N. 22ND ST.	PHILADELPHIA	PA	19132	PHILADELPHIA	UNITED STATES	3041974
OK		Full Service	175319	2516 WELSH BRANCH	2516 WELSH ROAD	PHILADELPHIA	PA	19152	PHILADELPHIA	UNITED STATES	3041974
OK		Full Service	1158402	7TH AND MARKET BRANCH	701 MARKET STREET	PHILADELPHIA	PA	19106	PHILADELPHIA	UNITED STATES	3041974
OK		Full Service	2989510	ACADEMY ACME BRANCH	3200-92 RED LION ROAD	PHILADELPHIA	PA	19114	PHILADELPHIA	UNITED STATES	3041974
OK		Full Service	9231896	ANDORRA BRANCH	8345 RIDGE AVENUE	PHILADELPHIA	PA	19128	PHILADELPHIA	UNITED STATES	3041974
OK		Full Service	101215	BANK OF GERMANANTOWN OFFICE	5500 GERMANANTOWN AVE.	PHILADELPHIA	PA	19144	PHILADELPHIA	UNITED STATES	3041974
OK		Full Service	225616	BROAD & ERIE OFFICE	3721 GERMANANTOWN AVE.	PHILADELPHIA	PA	19140	PHILADELPHIA	UNITED STATES	3041974
OK		Full Service	1841796	BUSTLETON OFFICE	10650 BUSTLETON AVE.	PHILADELPHIA	PA	19116	PHILADELPHIA	UNITED STATES	3041974
OK		Full Service	515513	CASTOR AVENUE OFFICE	6237 CASTOR AVENUE	PHILADELPHIA	PA	19149	PHILADELPHIA	UNITED STATES	3041974
OK		Full Service	3770247	CHESTNUT HILL PA BRANCH	8616 GERMANANTOWN AVE	PHILADELPHIA	PA	19118	PHILADELPHIA	UNITED STATES	3041974
OK		Full Service	1841817	COTTMAN AVENUE ACME BRANCH	2101-41 COTTMAN AVENUE BRANCH	PHILADELPHIA	PA	19149	PHILADELPHIA	UNITED STATES	3041974
OK		Full Service	1841620	COTTMAN OFFICE	2014 COTTMAN AVE	PHILADELPHIA	PA	19149	PHILADELPHIA	UNITED STATES	3041974
OK		Full Service	504817	EIGHT AND WALNUT BRANCH	830 WALNUT STREET	PHILADELPHIA	PA	19107	PHILADELPHIA	UNITED STATES	3041974
OK		Full Service	226118	FRANKFORD OFFICE	4700 FRANKFORD AVE.	PHILADELPHIA	PA	19124	PHILADELPHIA	UNITED STATES	3041974
OK		Full Service	2208549	FRANKLIN MILLS BRANCH	135 FRANKLIN MILLS BLVD.	PHILADELPHIA	PA	19154	PHILADELPHIA	UNITED STATES	3041974
OK		Full Service	3039524	FRANKLIN MILLS PROCESSING CENTER BRANCH	1313 FRANKLIN MILLS CIRCLE	PHILADELPHIA	PA	19154	PHILADELPHIA	UNITED STATES	3041974
OK		Full Service	3770144	GOODFREY BRANCH	6201 N 5TH STREET	PHILADELPHIA	PA	19120	PHILADELPHIA	UNITED STATES	3041974
OK		Full Service	956415	HADDINGTON BRANCH	57TH & VINE STREETS	PHILADELPHIA	PA	19139	PHILADELPHIA	UNITED STATES	3041974
OK		Full Service	37912	KREWSTOWN OFFICE	9853 KREWSTOWN RD.	PHILADELPHIA	PA	19115	PHILADELPHIA	UNITED STATES	3041974
OK		Full Service	3758629	LEHIGH AVE BRANCH	1025 W LEHIGH AVE	PHILADELPHIA	PA	19133	PHILADELPHIA	UNITED STATES	3041974
OK		Full Service	410319	LOGAN OFFICE	4849 N BROAD STREET	PHILADELPHIA	PA	19141	PHILADELPHIA	UNITED STATES	3041974
OK		Full Service	579814	MARKET SQUARE BRANCH	7700 CRITTENDEN STREET	PHILADELPHIA	PA	19118	PHILADELPHIA	UNITED STATES	3041974
OK		Full Service	1841611	MAYFAIR TEESDALE BRANCH	7327 FRANKFORD AVENUE	PHILADELPHIA	PA	19136	PHILADELPHIA	UNITED STATES	3041974
OK		Full Service	533115	MCKEAN BRANCH	2001 S BROAD STREET, BROAD & MCKEAN STREETS	PHILADELPHIA	PA	19148	PHILADELPHIA	UNITED STATES	3041974
OK		Full Service	2988278	NORTHEAST SHOPRITE BRANCH	11000 ROOSEVELT BLVD	PHILADELPHIA	PA	19116	PHILADELPHIA	UNITED STATES	3041974
OK		Full Service	3762493	OREGON AVENUE BRANCH	2540 SOUTH 24TH STREET	PHILADELPHIA	PA	19145	PHILADELPHIA	UNITED STATES	3041974
OK		Full Service	350219	PENN CENTER PLAZA OFFICE	1515 MARKET STREET	PHILADELPHIA	PA	19102	PHILADELPHIA	UNITED STATES	3041974
OK		Full Service	417132	PENROSE PLAZA BRANCH	2900 ISLAND AVENUE	PHILADELPHIA	PA	19153	PHILADELPHIA	UNITED STATES	3041974
OK		Full Service	46914	PORT RICHMOND BRANCH	3600 ARAMINGO AVENUE	PHILADELPHIA	PA	19034	PHILADELPHIA	UNITED STATES	3041974
OK		Full Service	3537356	PORT RICHMOND IPA BRANCH	2497 ARAMINGO AVENUE	PHILADELPHIA	PA	19125	PHILADELPHIA	UNITED STATES	3041974
OK		Full Service	507416	PROGRESS PLAZA BRANCH	1501 NORTH BROAD STREET	PHILADELPHIA	PA	19122	PHILADELPHIA	UNITED STATES	3041974
OK		Limited Service	2989471	PROTESTANT HOME BRANCH	6500 TABOR ROAD	PHILADELPHIA	PA	19111	PHILADELPHIA	UNITED STATES	3041974
OK		Full Service	2737065	RITTENHOUSE BRANCH	1700 WALNUT STREET	PHILADELPHIA	PA	19103	PHILADELPHIA	UNITED STATES	3041974
OK		Full Service	1841853	ROBBINS OFFICE	6271 FRANKFORD AVE.	PHILADELPHIA	PA	19135	PHILADELPHIA	UNITED STATES	3041974
OK		Full Service	2260122	ROOSEVELT & MAGEE ACME BRANCH	6601 ROOSEVELT BLVD.	PHILADELPHIA	PA	19149	PHILADELPHIA	UNITED STATES	3041974
OK		Full Service	3770238	ROXBOROUGH MAIN BRANCH	6052 RIDGE AVENUE	PHILADELPHIA	PA	19128-1647	PHILADELPHIA	UNITED STATES	3041974
OK		Full Service	507817	STENTON AVENUE OFFICE	6324 STENTON AVE.	PHILADELPHIA	PA	19138	PHILADELPHIA	UNITED STATES	3041974
OK		Full Service	2989480	TACONY BRANCH	6958 TORRESDALE AVENUE	PHILADELPHIA	PA	19135	PHILADELPHIA	UNITED STATES	3041974
OK		Full Service	693019	TORRESDALE BRANCH	5238 FRANKFORD AVE.	PHILADELPHIA	PA	19114	PHILADELPHIA	UNITED STATES	3041974
OK		Full Service	684013	UNIVERSITY CITY BRANCH	134 SOUTH 34TH ST	PHILADELPHIA	PA	19104	PHILADELPHIA	UNITED STATES	3041974
OK		Full Service	419219	WHITMAN PLAZA BRANCH	330 OREGON AVENUE	PHILADELPHIA	PA	19148	PHILADELPHIA	UNITED STATES	3041974
OK		Full Service	3537217	KIMBERTON MAPLE LAWN BRANCH	510 KIMBERTON ROAD	PHOENIXVILLE	PA	19460	CHESTER	UNITED STATES	3041974
OK		Full Service	2259969	PHOENIXVILLE ACME BRANCH	785 STARR STREET	PHOENIXVILLE	PA	19460	CHESTER	UNITED STATES	3041974
OK		Full Service	3537132	BETHEL ST CLAIR BRANCH	150 FORT COUCH ROAD	PITTSBURGH	PA	15241	ALLEGHENY	UNITED STATES	3041974
OK		Full Service	815727	BLOOMFIELD BRANCH	4701 LIBERTY AVE	PITTSBURGH	PA	15224	ALLEGHENY	UNITED STATES	3041974
OK		Full Service	4029184	BRENTWOOD GIANT EAGLE BRANCH	600 TOWNE SQUARE WAY	PITTSBURGH	PA	15227	ALLEGHENY	UNITED STATES	3041974
OK		Full Service	2745725	CAMP HORNE ROAD GIANT EAGLE	132 BEN AVON HEIGHTS RD	PITTSBURGH	PA	15237	ALLEGHENY	UNITED STATES	3041974
OK		Full Service	1888027	CASTE VILLAGE GIANT EAGLE BRANCH	5301 GROVE RD SUITE 2	PITTSBURGH	PA	15236	ALLEGHENY	UNITED STATES	3041974
OK		Full Service	3537105	CITIZEN SQUARE BRANCH	525 WILLIAM PENN PLAZ	PITTSBURGH	PA	15219	ALLEGHENY	UNITED STATES	3041974
OK		Full Service	720326	COCHRAN ROAD BRANCH	1310 COCHRAN RD	PITTSBURGH	PA	15220	ALLEGHENY	UNITED STATES	3041974
OK		Full Service	783424	CRAFTON-INGRAM BRANCH	31 FOSTER AVENUE	PITTSBURGH	PA	15205	ALLEGHENY	UNITED STATES	3041974
OK		Full Service	3144549	EAST HILLS GIANT EAGLE BRANCH	9001 FRANKSTOWN ROAD	PITTSBURGH	PA	15235-1432	ALLEGHENY	UNITED STATES	3041974
OK		Full Service	719021	EAST LIBERTY BRANCH	6112 PENN MALL	PITTSBURGH	PA	15206	ALLEGHENY	UNITED STATES	3041974
OK		Full Service	1992369	EDGEWOOD SQUARE GIANT EAGLE BRANCH	1705 SOUTH BRADDOCK AVENUE	PITTSBURGH	PA	15218	ALLEGHENY	UNITED STATES	3041974
OK		Full Service	725424	FOREST HILLS BRANCH	2324 ARDMORE BLVD.	PITTSBURGH	PA	15221	ALLEGHENY	UNITED STATES	3041974
OK		Full Service	3537173	FOX CHAPEL BRANCH	837 FREEMONT ROAD	PITTSBURGH	PA	15238	ALLEGHENY	UNITED STATES	3041974
OK		Full Service	3770228	GATEWAY BRANCH	605 STANWIX STREET	PITTSBURGH	PA	15222	ALLEGHENY	UNITED STATES	3041974
OK		Full Service	2245092	GIANT EAGLE SOUTH BRANCH	2021 WHARTON STREET	PITTSBURGH	PA	15203	ALLEGHENY	UNITED STATES	3041974
OK		Full Service	1957437	GIANT EAGLE/PENN HILLS OFFICE	230 RODI RD.	PITTSBURGH	PA	15235	ALLEGHENY	UNITED STATES	3041974
OK		Full Service	1846885	GIANT EAGLE/WATERWORKS OFFICE	910 FREEMONT RD.	PITTSBURGH	PA	15238	ALLEGHENY	UNITED STATES	3041974
OK		Full Service	1846894	GIANT EAGLE/WESTVIEW BRANCH	1029 W VIEW PARK DRIVE	PITTSBURGH	PA	15229	ALLEGHENY	UNITED STATES	3041974
OK		Full Service	1495048	MOONLIGHT ROAD GIANT EAGLE BRANCH	8050 MCKNIGHT RD.	PITTSBURGH	PA	15237	ALLEGHENY	UNITED STATES	3041974
OK		Full Service	2756990	MELTON BANK CENTER BRANCH	500 GRANT STREET	PITTSBURGH	PA	15219	ALLEGHENY	UNITED STATES	3041974
OK		Full Service	706629	MOUNT LEBANON BRANCH	712 WASHINGTON ROAD	PITTSBURGH	PA	15228	ALLEGHENY	UNITED STATES	3041974
OK		Full Service	169927	NORTH SHORE BRANCH	106 ISABELLA STREET SUITE 102	PITTSBURGH	PA	15212	ALLEGHENY	UNITED STATES	3041974
OK		Full Service	719423	OAKLAND BRANCH	3718 FIFTH AVE	PITTSBURGH	PA	15213	ALLEGHENY	UNITED STATES	3041974
OK		Full Service	164322	PARKWAY-WEST BRANCH	6400 STEUBENVILLE PK	PITTSBURGH	PA	15205	ALLEGHENY	UNITED STATES	3041974
OK		Full Service	782520	PEEBLES ROAD BRANCH	8050 PEBBLES RD	PITTSBURGH	PA	15237	ALLEGHENY	UNITED STATES	3041974
OK		Full Service	166429	PERRY BRANCH	1124 PERRY HIGHWAY	PITTSBURGH	PA	15237	ALLEGHENY	UNITED STATES	3041974
OK		Full Service	165216	PLEASANT HILLS BRANCH	50 OLD CLAIRTON RD	PITTSBURGH	PA	15236	ALLEGHENY	UNITED STATES	3041974
OK		Full Service	170373	PLUM BOBO BRANCH	2005 ROUTE 286	PITTSBURGH	PA	15239	ALLEGHENY	UNITED STATES	3041974
OK		Full Service	2534237	POINTE AT NORTH FAYETTE BRANCH	100 ANDREW DR	PITTSBURGH	PA	15275	ALLEGHENY	UNITED STATES	3041974
OK		Full Service	1167348	ROSS PARK BRANCH	4885 MCKNIGHT RD	PITTSBURGH	PA	15237	ALLEGHENY	UNITED STATES	3041974
OK		Full Service	2737485	SETTLERS RIDGE GIANT EAGLE BRANCH	100 SETTLERS RIDGE CENTER DRIVE	PITTSBURGH	PA	15205	ALLEGHENY	UNITED STATES	3041974
OK		Full Service	3447354	SHADYSIDE GIANT EAGLE BRANCH	5550 CENTRE AVENUE	PITTSBURGH	PA	15232	ALLEGHENY	UNITED STATES	3041974
OK		Full Service	717326	SOUTHIDE BRANCH	2803 CARSON STREET	PITTSBURGH	PA	15208	ALLEGHENY	UNITED STATES	3041974
OK		Full Service	716422	SQUIRREL HILL BRANCH	1803 MURRAY AVE	PITTSBURGH	PA	15217	ALLEGHENY	UNITED STATES	3041974
OK		Full Service	874229	SWISSVALE BRANCH	1918 MCCOAGUE STREET	PITTSBURGH	PA	15218	ALLEGHENY	UNITED STATES	3041974
OK		Full Service	4028990	UNIVERSITY BRANCH	4570 FIFTH AVENUE	PITTSBURGH	PA	15213	ALLEGHENY	UNITED STATES	3041974
OK		Full Service	3537114	WEXFORD GIANT EAGLE BRANCH	9805 MCKNIGHT ROAD	PITTSBURGH	PA	15237	ALLEGHENY	UNITED STATES	3041974
OK		Full Service	3172784	WHITEHALL BRANCH	70 TOWNE SQUARE WAY	PITTSBURGH	PA	15227	ALLEGHENY	UNITED STATES	3041974
OK		Full Service	3762475	QUAKERTOWN BRANCH	227 N WEST END BOULEVARD	QUAKERTOWN	PA	18951	BUCKS	UNITED STATES	3041974
OK		Full Service	2985950	EXETER PA BRANCH	4215 FERGUSON AVENUE	READING	PA	19606	BERKS	UNITED STATES	3041974

Citizens Financial Group, Inc.
Branch Listings
December 31, 2018

Data Action	Effective Date	Branch Service Type	Branch ID, RSSD*	Popular Name	Street Address	City	State	Zip Code	County	Country	Head Office ID, RSSD*
OK		Full Service	2986014	LANCASTER AVENUE BRANCH	830 LANCASTER AVENUE	READING	PA	19607	BERKS	UNITED STATES	3041974
OK		Full Service	2986023	NINTH AND SPRING BRANCH	956 NORTH NINTH STREET	READING	PA	19804	BERKS	UNITED STATES	3041974
OK		Full Service	1841835	RICHBORO BRANCH	15 NEWTOWN-RICHBORO ROAD	RICHBORO	PA	18964	BUCKS	UNITED STATES	3041974
OK		Full Service	2708337	ROARING SPRING GIANT EAGLE BRANCH	510 MARWALT LN	ROARING SPRING	PA	16673	BLAIR	UNITED STATES	3041974
OK		Full Service	1989287	GIANT EAGLE ROCHESTER OFFICE	111 MADISON STREET	ROCHESTER	PA	15074	BEAVER	UNITED STATES	3041974
OK		Full Service	3770667	LIMERICK BRANCH	429 W RIDGE PIKE	ROVERSFORD	PA	29468	MONTGOMERY	UNITED STATES	3041974
Add	6/4/2014	Limited Service		SARVER BUFFALO PLAZA GIANT EAGLE BRANCH	100 BUFFALO PLAZA	SARVER	PA	16053	BUTLER	UNITED STATES	3041974
OK		Full Service	443122	SAXONBURG BRANCH	205 MAIN ST	SAXONBURG	PA	16056	BUTLER	UNITED STATES	3041974
OK		Full Service	3770694	SEWICKLEY BRANCH	501 BROAD ST	SEWICKLEY	PA	15143	ALLEGHENY	UNITED STATES	3041974
OK		Full Service	351711	SHIPPENSBURG WEST BRANCH	133 WEST ORANGE STREET	SHIPPENSBURG	PA	17257	CUMBERLAND	UNITED STATES	3041974
OK		Full Service	2681822	SHREWSBURY BRANCH	630 SHREWSBURY COMMONS	SHREWSBURY	PA	17361	YORK	UNITED STATES	3041974
OK		Full Service	2986238	HEIDELBERG BRANCH	4641 PENN AVENUE	SINKING SPRING	PA	19608	BERKS	UNITED STATES	3041974
OK		Full Service	2986247	SPRING TOWNE CENTRE GIANT BRANCH	2643 SHILLINGTON ROAD, SPRING TOWNE SHOPPING CENTER	SINKING SPRING	PA	19608	BERKS	UNITED STATES	3041974
OK		Full Service	3310269	SLIPPERY ROCK GIANT EAGLE BRANCH	223 GROVE CITY ROAD	SLIPPERY ROCK	PA	16057	BUTLER	UNITED STATES	3041974
OK		Full Service	2987600	SOUDERTON BRANCH	705 ROUTE 113	SOUDERTON	PA	18964	MONTGOMERY	UNITED STATES	3041974
OK		Full Service	2986706	SOUTHAMPTON ACCESS GIANT BRANCH	466A SECOND STREET PIKE	SOUTHAMPTON	PA	18966	BUCKS	UNITED STATES	3041974
OK		Full Service	1841657	SOUTHAMPTON OFFICE	464 SECOND STREET PIKE	SOUTHAMPTON	PA	18966	BUCKS	UNITED STATES	3041974
OK		Full Service	1841844	SPRINGFIELD BRANCH	40 EAST WOODLAND AVE.	SPRINGFIELD	PA	19064	DELAWARE	UNITED STATES	3041974
OK		Full Service	2110248	COLLEGE AVENUE OFFICE	214 EAST COLLEGE AVENUE	STATE COLLEGE	PA	16803	CENTRE	UNITED STATES	3041974
OK		Full Service	864613	NORTH HILLS OFFICE	1826 NORTH ATHERTON STREET	STATE COLLEGE	PA	16803	CENTRE	UNITED STATES	3041974
OK		Full Service	865115	SOUTH HILLS BRANCH	1248 SOUTH ATHERTON STREET	STATE COLLEGE	PA	16801	CENTRE	UNITED STATES	3041974
OK		Full Service	3537329	POTTSTOWN GIANT BRANCH	180 UPLAND SQUARE DRIVE	STOWE	PA	19444	MONTGOMERY	UNITED STATES	3041974
OK		Full Service	71617	STROUDSBURG MAIN STREET BRANCH	814 MAIN STREET	STROUDSBURG	PA	18360	MONROE	UNITED STATES	3041974
OK		Full Service	5519	TANNERSVILLE BR	2748 ROUTE 631	TANNERSVILLE	PA	18372	MONROE	UNITED STATES	3041974
OK		Full Service	2986274	TEMPLE BRANCH	4950 KUTZTOWN ROAD	TEMPLE	PA	19560	BERKS	UNITED STATES	3041974
OK		Full Service	2986223	TRAPPE BRANCH	130 WEST MAIN STREET, SUITE 158, TRAPPE SHOPPING CENTER	TRAPPE	PA	19426	MONTGOMERY	UNITED STATES	3041974
OK		Full Service	2986760	PARK RIDGE BRANCH	2757 W MAIN STREET, PARK RIDGE BRANCH	TROOPER	PA	19403	MONTGOMERY	UNITED STATES	3041974
OK		Full Service	166821	TURTLE CREEK BRANCH	850 PENN AVENUE	TURTLE CREEK	PA	15145	ALLEGHENY	UNITED STATES	3041974
OK		Full Service	579113	TYRON OFFICE	503 THIRD ST	TYRONE	PA	16886	BLAIR	UNITED STATES	3041974
OK		Full Service	3537235	STATE ROAD BRANCH	7901 LANSDOWNE AVENUE STE 19	UPPER DARBY	PA	19082	DELAWARE	UNITED STATES	3041974
OK		Full Service	880912	UPPER DARBY OFFICE	36 GLENDALE ROAD	UPPER DARBY	PA	19082	DELAWARE	UNITED STATES	3041974
OK		Full Service	814122	PENN HILLS BRANCH	6125 SALTSBURG ROAD	VERONA	PA	15147	ALLEGHENY	UNITED STATES	3041974
OK		Full Service	2691952	VERONA GIANT EAGLE BRANCH	200 ALLEGHENY RIVER BLVD	VERONA	PA	15147	ALLEGHENY	UNITED STATES	3041974
OK		Full Service	761217	DAVISONVILLE OFFICE	824 EAST STREET RD.	WARRENSTER	PA	18974	BUCKS	UNITED STATES	3041974
OK		Full Service	2986724	WARMINSTER GIANT BRANCH	7200 WEST STREET ROAD	WARMINSTER	PA	18974	BUCKS	UNITED STATES	3041974
OK		Full Service	727521	THORN HILL BRANCH	101 COMMONWEALTH DR	WARRENDALE	PA	15086	ALLEGHENY	UNITED STATES	3041974
OK		Full Service	3770162	WARRINGTON BRANCH	600 EASTON RD	WARRINGTON	PA	18976	BUCKS	UNITED STATES	3041974
OK		Full Service	3770858	WASHINGTON BRANCH	40 SOUTH MAIN STREET	WASHINGTON	PA	15301	WASHINGTON	UNITED STATES	3041974
OK		Limited Service	4458793	WASHINGTON DRIVE-UP	40 SOUTH MAIN STREET	WASHINGTON	PA	15301	WASHINGTON	UNITED STATES	3041974
OK		Full Service	1847426	WASHINGTON MALL OFFICE	331 WASHINGTON ROAD	WASHINGTON	PA	15301	WASHINGTON	UNITED STATES	3041974
OK		Full Service	2988205	WAYNE CHESTERBROOK BRANCH	500 CHESTERBROOK BLVD SUITE 14	WAYNE	PA	19087	DELAWARE	UNITED STATES	3041974
OK		Full Service	1841666	WAYNE OFFICE	363 WEST LANCASTER AVE.	WAYNE	PA	19087	DELAWARE	UNITED STATES	3041974
OK		Full Service	3210341	WEST CHESTER GIANT BRANCH	1393 WILMINGTON PIKE	WEST CHESTER	PA	19382-0267	CHESTER	UNITED STATES	3041974
OK		Full Service	2261809	WEST GOSHEN ACME BRANCH	907 PAOLI PIKE	WEST CHESTER	PA	19380	CHESTER	UNITED STATES	3041974
OK		Full Service	1841826	WEST GOSHEN BRANCH	22 TURNER LANE	WEST CHESTER	PA	19380	CHESTER	UNITED STATES	3041974
Add	3/14/2003	Full Service		WESTTOWN BRANCH	1502 WEST CHESTER PIKE	WEST CHESTER	PA	19382	CHESTER	UNITED STATES	3041974
OK		Full Service	2988166	WEST GROVE BRANCH	MARKETPLACE SHOPPING CENTER	WEST GROVE	PA	19390	CHESTER	UNITED STATES	3041974
OK		Full Service	353910	WEST HAZLETON BRANCH	106 WEST EVERGREEN STREET	WEST HAZLETON	PA	18602	LUZERNE	UNITED STATES	3041974
OK		Full Service	784627	CENTURY III BRANCH	40 WEST BROAD STREET	WEST HAZLETON	PA	15122	ALLEGHENY	UNITED STATES	3041974
OK		Full Service	3404901	WEST MIFFLIN GIANT EAGLE BRANCH	9901 MOUNTAIN VIEW DRIVE	WEST MIFFLIN	PA	15122	ALLEGHENY	UNITED STATES	3041974
OK		Full Service	3920471	PINE TOWNSHIP GIANT EAGLE BRANCH	1356 HOFFMAN BLVD.	WEST MIFFLIN	PA	15122	ALLEGHENY	UNITED STATES	3041974
OK		Full Service	4403430	WEXFORD BRANCH	155 TOWNE CENTER DRIVE	WEXFORD	PA	15090	ALLEGHENY	UNITED STATES	3041974
OK		Full Service	104814	EAST END OFFICE	11060 PERRY HIGHWAY	WEXFORD	PA	15090	ALLEGHENY	UNITED STATES	3041974
OK		Full Service	78215	MARKET STREET SQUARE OFFICE	351 KIDDER STREET	WILKES-BARRE	PA	18702	LUZERNE	UNITED STATES	3041974
OK		Full Service	751825	WILKINSBURG BRANCH	111 EAST MARKET STREET	WILKES-BARRE	PA	18701	LUZERNE	UNITED STATES	3041974
OK		Full Service	3344675	BLAIR MILL BRANCH	901 WOOD ST	WILKINSBURG	PA	15221	ALLEGHENY	UNITED STATES	3041974
OK		Full Service	3537282	WILLOW GROVE TROLLEY STOP BRANCH	3905 WELSH ROAD	WILLOW GROVE	PA	19090	MONTGOMERY	UNITED STATES	3041974
OK		Full Service	2984972	WILLOW STREET BRANCH	1918 EASTON ROAD	WILLOW GROVE	PA	19090	MONTGOMERY	UNITED STATES	3041974
OK		Full Service	533613	CEDARBROOK BRANCH	2923 WILLOW STREET PIKE	WILLOW STREET	PA	17584	LANCASTER	UNITED STATES	3041974
OK		Full Service	3537301	WYNNWOOD BRANCH	1000 S EASTON ROAD, SUITE 202	WYNNCOTE	PA	19095	MONTGOMERY	UNITED STATES	3041974
OK		Full Service	2986283	WYOMISSING BRANCH	25-27 EAST WYNNWOOD ROAD	WYNNWOOD	PA	19096	MONTGOMERY	UNITED STATES	3041974
OK		Full Service	943611	YEADON OFFICE	70 COMMERCIAL DRIVE	WYOMISSING	PA	19110	BERKS	UNITED STATES	3041974
OK		Full Service	175112	DELCO PLAZA OFFICE	735 CHURCH LANE	YEADON	PA	19500	DELAWARE	UNITED STATES	3041974
OK		Full Service	164612	EASTERN BRANCH	1287 CARLISLE ROAD	YORK	PA	17404	YORK	UNITED STATES	3041974
OK		Full Service	722825	ZELIENOPLE BRANCH	2990 E MARKET ST	YORK	PA	17402	YORK	UNITED STATES	3041974
OK		Full Service			105 WEST CULVERT STREET, SUITE 100	ZELIENOPLE	PA	16063	BUTLER	UNITED STATES	3041974
OK		Full Service (Head Office)	3908296	CITIZENS BANK, NATIONAL ASSOCIATION	ONE CITIZENS PLAZA	PROVIDENCE	RI	02903	PROVIDENCE	UNITED STATES	3303298
OK		Full Service	2510615	BRANFORD BRANCH	332 EAST MAIN ST	BRANFORD	CT	06405	NEW HAVEN	UNITED STATES	3303298
OK		Full Service	700104	CLINTON BRANCH	158 E MAIN ST	CLINTON	CT	06413	MIDDLESEX	UNITED STATES	3303298
OK		Full Service	526108	COLCHESTER OFF	111 NORWICH AVENUE	COLCHESTER	CT	06415	NEW LONDON	UNITED STATES	3303298
OK		Full Service	894807	CROMWELL SQUARE BRANCH	61 SHUNPIKE ROAD	CROMWELL	CT	06416	MIDDLESEX	UNITED STATES	3303298
OK		Full Service	954907	DEEP RIVER BRANCH	141 MAIN ST	DEEP RIVER	CT	06417	MIDDLESEX	UNITED STATES	3303298
OK		Full Service	121264	DURHAM BRANCH	376 MAIN STR	DURHAM	CT	06422	MIDDLESEX	UNITED STATES	3303298
OK		Full Service	246004	EAST HAMPTON BRANCH	8 EAST HIGH STREET	EAST HAMPTON	CT	06424	MIDDLESEX	UNITED STATES	3303298
OK		Full Service	467603	ANNEX BRANCH	430 FORBES AVENUE	EAST HAVEN	CT	06512	NEW HAVEN	UNITED STATES	3303298
OK		Full Service	2009799	EAST HAVEN CENTER BRANCH	263 HEMMINGWAY AVENUE	EAST HAVEN	CT	06512	NEW HAVEN	UNITED STATES	3303298
OK		Full Service	109109	FOXON BRANCH	430 FOXON ROAD	EAST HAVEN	CT	06512	NEW HAVEN	UNITED STATES	3303298
OK		Full Service	2197874	FLANDERS BRANCH	15 CHESTERFIELD ROAD, ONE FLANDERS PLAZA	EAST LYME	CT	06333	NEW LONDON	UNITED STATES	3303298
OK		Full Service	4102319	GREENWICH AVENUE BRANCH	53 GREENWICH AVENUE	GREENWICH	CT	06830	FAIRFIELD	UNITED STATES	3303298
OK		Full Service	2766757	GROTON CT BRANCH	816 LONG HILL ROAD	GROTON	CT	06340	NEW LONDON	UNITED STATES	3303298
OK		Full Service	1212873	GUILFORD BRANCH	1001 BOSTON POST ROAD	GUILFORD	CT	06437	NEW HAVEN	UNITED STATES	3303298
OK		Full Service	1222658	HAMDEN BRANCH	2584 DIXWELL AVE	HAMDEN	CT	06514	NEW HAVEN	UNITED STATES	3303298
OK		Full Service	3433841	HARTFORD BRANCH	190 TRUMBULL STREET	HARTFORD	CT	06103	HARTFORD	UNITED STATES	3303298
OK		Full Service	55578	MADISON BRANCH	254 SAMSON ROCK ON	MADISON	CT	06443	NEW HAVEN	UNITED STATES	3303298
OK		Full Service	3265348	MANCHESTER BRANCH	354 BROAD STREET	MANCHESTER	CT	06040	HARTFORD	UNITED STATES	3303298
OK		Full Service	3729895	225 MAIN STREET BRANCH	225 MAIN STREET	MIDDLETOWN	CT	06457	MIDDLESEX	UNITED STATES	3303298
OK		Full Service	403302	WASHINGTON STREET BRANCH	834 WASHINGTON STREET	MIDDLETOWN	CT	06457	MIDDLESEX	UNITED STATES	3303298
OK		Full Service	2487632	CHERRY STREET BRANCH	123 CHERRY STREET	MILFORD	CT	06460	NEW HAVEN	UNITED STATES	3303298
OK		Full Service	2197913	MYSTIC BRANCH	28 BROADWAY AVENUE	MYSTIC	CT	06255	NEW LONDON	UNITED STATES	3303298
OK		Full Service	352805	CHURCH STREET BRANCH	208 CHURCH STREET	NEW HAVEN	CT	06510	NEW HAVEN	UNITED STATES	3303298
OK		Full Service	586205	DOWNTOWN NL BRANCH	63 EUGENE O'NEILL DRIVE	NEW LONDON	CT	06320	NEW LONDON	UNITED STATES	3303298
OK		Full Service	436506	NEW LONDON SHPG CTR	351 N FRONTAGE ROAD ROUTE 1-95	NEW LONDON	CT	06320	NEW LONDON	UNITED STATES	3303298
OK		Full Service	299608	NIANTIC BRANCH	43 PENNSYLVANIA AVENUE	NIANTIC	CT	06357	NEW LONDON	UNITED STATES	3303298

Citizens Financial Group, Inc.
Branch Listings
December 31, 2018

Data Action	Effective Date	Branch Service Type	Branch ID - RSSG*	Popular Name	Street Address	City	State	Zip Code	County	Country	Head Office ID - RSSG*
OK		Full Service	1831951	NORTH HAVEN BRANCH	127 WASHINGTON AVENUE	NORTH HAVEN	CT	06473	NEW HAVEN	UNITED STATES	3303298
OK		Full Service	857406	OLD LYME BRANCH	83 HALLS ROAD	OLD LYME	CT	06371	NEW LONDON	UNITED STATES	3303298
OK		Full Service	181208	ORANGE BRANCH	222 BOSTON POST RD	ORANGE	CT	06477	NEW HAVEN	UNITED STATES	3303298
OK		Full Service	300906	PLAINFIELD BRANCH	16 RAILROAD AVE	PLAINFIELD	CT	06374	WINDHAM	UNITED STATES	3303298
OK		Full Service	1392234	ROCKY HILL BRANCH	856 CROMWELL AVENUE SUITE D	ROCKY HILL	CT	06067	HARTFORD	UNITED STATES	3303298
OK		Full Service	4148562	1 ATLANTIC STREET BRANCH	1 ATLANTIC STREET	STAMFORD	CT	06901	FAIRFIELD	UNITED STATES	3303298
OK		Full Service	212308	MONTVILLE BRANCH	221 NDRICH NEW LONDON TPKE	UCASTVILLE	CT	06382	NEW LONDON	UNITED STATES	3303298
OK		Full Service	620707	WATERFORD BRANCH	117 BOSTON POST ROAD	WATERFORD	CT	06385	NEW LONDON	UNITED STATES	3303298
OK		Full Service	3602218	WEST HARTFORD BRANCH	15 SOUTH MAIN STREET	WEST HARTFORD	CT	06107	HARTFORD	UNITED STATES	3303298
OK		Full Service	1212855	WESTBROOK BRANCH	1187 BOSTON POST ROAD	WESTBROOK	CT	06488	MIDDLESEX	UNITED STATES	3303298
OK		Full Service	1408048	WOODBIDGE BRANCH	194 AMITY ROAD	WOODBIDGE	CT	06525	NEW HAVEN	UNITED STATES	3303298
OK		Full Service	5557084	BEAR ACME BRANCH	146 FOX HUNT DRIVE	BEAR	DE	19701	NEW CASTLE	UNITED STATES	3303298
OK		Full Service	854813	DOVER DE BRANCH	8 LOOKERMAN STREET	DOVER	DE	19904	KENT	UNITED STATES	3303298
OK		Full Service	712119	WEST DOVER BRANCH	1399 FORREST AVE	DOVER	DE	19904	KENT	UNITED STATES	3303298
OK		Full Service	666518	GEORGETOWN BRANCH	13 THE CIRCLE	GEORGETOWN	DE	19947	SUSSEX	UNITED STATES	3303298
OK		Full Service	5587048	HOCKESSIN ACME BRANCH	128 LANTANA DRIVE	HOCKESSIN	DE	19177	NEW CASTLE	UNITED STATES	3303298
OK		Full Service	3729049	HENLOPEN PLAZA BRANCH	34181 CITIZEN DRIVE	LEWES	DE	19954	SUSSEX	UNITED STATES	3303298
OK		Full Service	783218	LEWES BRANCH	131 SECOND STREET	LEWES	DE	19958	SUSSEX	UNITED STATES	3303298
OK		Full Service	3537057	MIDDLETOWN ACME BRANCH	460 EAST MAIN STREET	MIDDLETOWN	DE	19709	NEW CASTLE	UNITED STATES	3303298
OK		Full Service	2244684	MILFORD BRANCH	610 NORTH DUPONT HIGHWAY	MILFORD	DE	19963	SUSSEX	UNITED STATES	3303298
OK		Full Service	1393295	AIRPORT PLAZA BRANCH	130 N DUPONT HIGHWAY	NEW CASTLE	DE	19720	NEW CASTLE	UNITED STATES	3303298
OK		Full Service	713814	CHESTNUT HILL PLAZA BRANCH	40 CHESTNUT HILL PLAZA	NEWARK	DE	19713	NEW CASTLE	UNITED STATES	3303298
OK		Full Service	977719	NEWARK BRANCH	117 EAST MAIN STREET	NEWARK	DE	19711	NEW CASTLE	UNITED STATES	3303298
OK		Full Service	3537039	OGLETOWN ACME BRANCH	1 UNIVERSITY PLAZA	NEWARK	DE	19702	NEW CASTLE	UNITED STATES	3303298
OK		Full Service	2898667	SUBURBAN ACME BRANCH	100 SUBURBAN DRIVE	NEWARK	DE	19711	NEW CASTLE	UNITED STATES	3303298
OK		Full Service	2718233	SEAFORD BRANCH	22870 SUSSEX HIGHWAY	SEAFORD	DE	19979	SUSSEX	UNITED STATES	3303298
OK		Full Service	918017	SNYRNA BRANCH	7 WEST GLENWOOD AVE	SNYRNA	DE	19977	KENT	UNITED STATES	3303298
OK		Full Service	670412	DUPONT STREET OFFICE	1422 NORTH DUPONT STREET	WILMINGTON	DE	19806	NEW CASTLE	UNITED STATES	3303298
OK		Full Service	237217	KIRKWOOD PLAZA FACILITY	4435 KIRKWOOD HIGHWAY	WILMINGTON	DE	19806	NEW CASTLE	UNITED STATES	3303298
OK		Full Service	239119	MARSH ROAD BRANCH	1830 MARSH ROAD	WILMINGTON	DE	19808	NEW CASTLE	UNITED STATES	3303298
OK		Full Service	2765402	NAAMAN'S ROAD ACME BRANCH	2098 NAAMAN'S ROAD	WILMINGTON	DE	19810	NEW CASTLE	UNITED STATES	3303298
OK		Full Service	2541066	PINE CREEK ACME BRANCH	4730 LIMESTONE ROAD	WILMINGTON	DE	19808	NEW CASTLE	UNITED STATES	3303298
OK		Full Service	3729058	RICHARDSON PARK BRANCH	1 GERMANY DR	WILMINGTON	DE	19804	NEW CASTLE	UNITED STATES	3303298
OK		Full Service	3537066	TENTH AND MARKET BRANCH	919 N MARKET ST STE B00	WILMINGTON	DE	19801	NEW CASTLE	UNITED STATES	3303298
OK		Full Service	2147178	ABINGTON STOP & SHOP BRANCH	375 CENTRE STREET	ABINGTON	MA	02251	PLYMOUTH	UNITED STATES	3303298
OK		Full Service	683703	ACTION BRANCH	270 GREAT ROAD	ACTION	MA	01720	MIDDLESEX	UNITED STATES	3303298
OK		Full Service	3131754	AGAWAM SS BRANCH	1383 SPRINGFIELD STREET	AGAWAM	MA	01001	HAMPDEN	UNITED STATES	3303298
OK		Full Service	3131660	ALLSTON SS BRANCH	60 EVERETT STREET	ALLSTON	MA	02134	SUFFOLK	UNITED STATES	3303298
OK		Full Service	3104440	AMESBURY SS BRANCH	100 MACY STREET	AMESBURY	MA	01913	ESSEX	UNITED STATES	3303298
OK		Full Service	3342037	ANDOVER BRANCH	209 NORTH MAIN STREET	ANDOVER	MA	01810	ESSEX	UNITED STATES	3303298
OK		Full Service	826200	ARLINGTON CENTER BRANCH	699 MASSACHUSETTS AVENUE	ARLINGTON	MA	02476	MIDDLESEX	UNITED STATES	3303298
OK		Full Service	857307	ARLINGTON HEIGHTS BRANCH	1420 MASSACHUSETTS AVENUE	ARLINGTON	MA	02476	MIDDLESEX	UNITED STATES	3303298
OK		Full Service	3449646	ATTLEBORO MAYFAIR SS BRANCH	251 WASHINGTON STREET	ATTLEBORO	MA	02703	BRISTOL	UNITED STATES	3303298
OK		Full Service	3110496	ATTLEBORO STOP & SHOP BRANCH	468 PLEASANT STREET	ATTLEBORO	MA	02703	BRISTOL	UNITED STATES	3303298
OK		Full Service	2067230	BEDFORD BRANCH	287 GREAT ROAD	BEDFORD	MA	01730	MIDDLESEX	UNITED STATES	3303298
OK		Full Service	3110807	BEDFORD SS BRANCH	337 GREAT ROAD	BEDFORD	MA	01730	MIDDLESEX	UNITED STATES	3303298
OK		Full Service	806109	BELCHERTOWN BRANCH	33 MAIN STREET	BELCHERTOWN	MA	01007	HAMPSHIRE	UNITED STATES	3303298
OK		Full Service	3156234	BELCHERTOWN STOP & SHOP BRANCH	20 GEORGE HANNUM STREET	BELCHERTOWN	MA	01007	HAMPSHIRE	UNITED STATES	3303298
OK		Full Service	3374328	BELLINGHAM SS BRANCH	70 PILLSBURY BOULEVARD	BELLINGHAM	MA	02019	NORFOLK	UNITED STATES	3303298
OK		Full Service	3234244	BELMONT BRANCH	85 LEONARD STREET	BELMONT	MA	02478	MIDDLESEX	UNITED STATES	3303298
OK		Full Service	2613020	BELMONT STAR MARKET BRANCH	535 T RAPELO ROAD	BELMONT	MA	02478	MIDDLESEX	UNITED STATES	3303298
OK		Full Service	3104374	BEVERLY ELLIOT SS BRANCH	224 ELLIOTT STREET	BEVERLY	MA	01915	ESSEX	UNITED STATES	3303298
OK		Full Service	3131651	BEVERLY ENON STREET SS BRANCH	37 ENON STREET	BEVERLY	MA	01915	ESSEX	UNITED STATES	3303298
OK		Full Service	12302	BACK BAY BRANCH	426 BOYLSTON STREET	BOSTON	MA	02116	SUFFOLK	UNITED STATES	3303298
OK		Full Service	3615142	BEACON STREET BRANCH	79 TREMONT STREET	BOSTON	MA	02108	SUFFOLK	UNITED STATES	3303298
OK		Full Service	3683709	BOSTON UNIVERSITY BRANCH	771 COMMONWEALTH AVENUE	BOSTON	MA	02215	SUFFOLK	UNITED STATES	3303298
OK		Full Service	972808	BRIGHTON BRANCH	1628 TREMONT STREET	BOSTON	MA	02120	SUFFOLK	UNITED STATES	3303298
OK		Full Service	970309	BROOKLINE AVENUE BRANCH	435 BROOKLINE AVENUE	BOSTON	MA	02215	SUFFOLK	UNITED STATES	3303298
OK		Full Service	36504	COPLEY SQUARE BRANCH	607 BOYLSTON STREET	BOSTON	MA	02116	SUFFOLK	UNITED STATES	3303298
OK		Full Service	962101	EXCHANGE PLACE BRANCH	53 STATE ST	BOSTON	MA	02109	SUFFOLK	UNITED STATES	3303298
OK		Full Service	7504	FRANKLIN STREET BRANCH	77 FRANKLIN ST LOBBY	BOSTON	MA	02110	SUFFOLK	UNITED STATES	3303298
OK		Full Service	75709	KENMORE OFFICE	560 COMMONWEALTH AVE	BOSTON	MA	02215	SUFFOLK	UNITED STATES	3303298
OK		Full Service	3037223	LAFAYETTE BRANCH	580 WASHINGTON STREET	BOSTON	MA	02111	SUFFOLK	UNITED STATES	3303298
OK		Full Service	57808	NORTH END BRANCH	315 HANOVER STREET	BOSTON	MA	02113	SUFFOLK	UNITED STATES	3303298
OK		Full Service	2849249	ONE FINANCIAL CENTER BRANCH	ONE FINANCIAL CENTER	BOSTON	MA	02111	SUFFOLK	UNITED STATES	3303298
OK		Full Service	5331481	SEAPORT BRANCH	338 CONGRESS STREET	BOSTON	MA	02210	SUFFOLK	UNITED STATES	3303298
OK		Full Service	946807	SOUTH END BRANCH	1355 WASHINGTON ST	BOSTON	MA	02118	SUFFOLK	UNITED STATES	3303298
OK		Full Service	14409	STATE STREET BRANCH	28 STATE STREET	BOSTON	MA	02109	SUFFOLK	UNITED STATES	3303298
OK		Full Service	8006	SUMMER STREET BRANCH	40 SUMMER ST	BOSTON	MA	02110	SUFFOLK	UNITED STATES	3303298
OK		Full Service	696104	BRAINTREE BRANCH	540 GRANITE ST	BRAINTREE	MA	02184	NORFOLK	UNITED STATES	3303298
OK		Full Service	697008	BRAINTREE MAIN BRANCH	865 WASHINGTON STREET	BRAINTREE	MA	02184	NORFOLK	UNITED STATES	3303298
OK		Full Service	543806	GROVE STREET BRANCH	310 GROVE STREET	BRAINTREE	MA	02184	NORFOLK	UNITED STATES	3303298
OK		Full Service	3110777	STOP & SHOP GROVE STREET BRANCH	300 GROVE STREET	BRAINTREE	MA	02184	NORFOLK	UNITED STATES	3303298
OK		Full Service	1211782	BRIDGEWATER BRANCH	755 REDFORD STREET	BRIDGEWATER	MA	02324	PLYMOUTH	UNITED STATES	3303298
OK		Full Service	1014508	BRIGHTON SS BRANCH	35 WASHINGTON STR	BRIGHTON	MA	02135	SUFFOLK	UNITED STATES	3303298
OK		Full Service	335579	BRIGHTON BRANCH	414 WASHINGTON STREET	BRIGHTON	MA	02135	SUFFOLK	UNITED STATES	3303298
OK		Full Service	3217658	BROCKTON MONTELO SS BRANCH	937 NORTH MONTELO STREET	BROCKTON	MA	02301	PLYMOUTH	UNITED STATES	3303298
OK		Full Service	3147429	BROCKTON SS BRANCH	683 BELMONT STREET	BROCKTON	MA	02301	PLYMOUTH	UNITED STATES	3303298
OK		Full Service	1911327	BROOKLINE BRANCH	429 HARVARD STREET	BROOKLINE	MA	02446	NORFOLK	UNITED STATES	3303298
OK		Full Service	3125089	COOLIDGE CORNER SOUTH BRANCH	315 HARVARD STREET	BROOKLINE	MA	02446	NORFOLK	UNITED STATES	3303298
OK		Full Service	831307	BURLINGTON ROUTE 62 BRANCH	248 MIDDLESEX TURNPIKE	BURLINGTON	MA	01803	MIDDLESEX	UNITED STATES	3303298
OK		Full Service	3745269	MALL ROAD BRANCH	40 MALL ROAD	BURLINGTON	MA	01803	MIDDLESEX	UNITED STATES	3303298
OK		Full Service	173801	CENTRAL SQUARE WEST BRANCH	689 MASSACHUSETTS AVENUE	CAMBRIDGE	MA	02139	MIDDLESEX	UNITED STATES	3303298
OK		Full Service	755008	HARVARD SQUARE BRANCH	90 BRATTLE STREET	CAMBRIDGE	MA	02138	MIDDLESEX	UNITED STATES	3303298
OK		Full Service	2009708	KENDALL SQUARE BRANCH	141 PORTLAND ST	CAMBRIDGE	MA	02139	MIDDLESEX	UNITED STATES	3303298
OK		Full Service	860709	LECHWERS SQUARE BRANCH	11 FIRST STREET	CAMBRIDGE	MA	02141	MIDDLESEX	UNITED STATES	3303298
OK		Full Service	893502	CHARLESTOWN BRANCH	5 AUSTIN STREET	CHARLESTOWN	MA	02129	SUFFOLK	UNITED STATES	3303298
OK		Full Service	4961352	CHELSEA FORD & S	299 CHELSEA FORD STREET	CHELSEA	MA	02184	MIDDLESEX	UNITED STATES	3303298
OK		Full Service	1189180	MYSTIC MALL BRANCH	157 EVERETT AVENUE	CHELSEA	MA	02150	SUFFOLK	UNITED STATES	3303298
OK		Full Service	1826597	CHESTNUT HILL BRANCH	1990 BOYLSTON STREET	CHESTNUT HILL	MA	02182	MIDDLESEX	UNITED STATES	3303298
OK		Full Service	933603	VFW PARKWAY BRANCH	673 VFW PARKWAY	CHESTNUT HILL	MA	02182	SUFFOLK	UNITED STATES	3303298
OK		Full Service	746029	CHICOPEE BRANCH	1285 MEMORIAL DRIVE	CHICOPEE	MA	01020	HAMPDEN	UNITED STATES	3303298
OK		Full Service	3089428	CHICOPEE SS BRANCH	471 MEMORIAL DRIVE RT 33	CHICOPEE	MA	01020	HAMPDEN	UNITED STATES	3303298
OK		Full Service	1003978	CONCORD MAIN BRANCH	97 LOWELL ROAD	CONCORD	MA	01742	MIDDLESEX	UNITED STATES	3303298
OK		Full Service	3147371	DANVERS STOP & SHOP BRANCH	301 NEWBURY STREET	DANVERS	MA	01923	ESSEX	UNITED STATES	3303298
OK		Full Service	488402	DEDHAM OFFICE	5 BRYANT AVE	DEDHAM	MA	02026	NORFOLK	UNITED STATES	3303298
OK		Full Service	3104391	DEDHAM SS BRANCH	160 PROVIDENCE HIGHWAY	DEDHAM	MA	02026	NORFOLK	UNITED STATES	3303298
OK		Full Service	4180610	LEGACY PLACE	250 LEGACY PLACE	DEDHAM	MA	02026	NORFOLK	UNITED STATES	3303298
OK		Full Service	874903	CODMAN SQUARE BRANCH	569-571 WASHINGTON STREET	DORCHESTER	MA	02124	SUFFOLK	UNITED STATES	3303298
OK		Full Service	3147531	DORCHESTER ALLSTATE SS BRANCH	1100 MASSACHUSETTS AVENUE	DORCHESTER	MA	02125	SUFFOLK	UNITED STATES	3303298
OK		Full Service	941701	FIELDS CORNER BRANCH	217 ADAMS ST	DORCHESTER	MA	02122	SUFFOLK	UNITED STATES	3303298

Citizens Financial Group, Inc.
Branch Listings
December 31, 2018

Data Action	Effective Date	Branch Service Type	Branch ID, RS50*	Popular Name	Street Address	City	State	Zip Code	County	Country	Head Office ID RS50*
OK		Full Service	74104	MORRISSEY BOULEVARD BRANCH	731 MORRISSEY BOULEVARD	DORCHESTER	MA	02122	SUFFOLK	UNITED STATES	3303298
OK		Full Service	1825488	UPHAM'S CORNER BRANCH	580 COLUMBIA ROAD	DORCHESTER	MA	02125	SUFFOLK	UNITED STATES	3303298
OK		Full Service	1189162	EAST BOSTON BRANCH	26 CENTRAL SQUARE	EAST BOSTON	MA	02128	SUFFOLK	UNITED STATES	3303298
OK		Full Service	3217582	EAST FALMOUTH SS BRANCH	20 TEATICKET HIGHWAY	EAST FALMOUTH	MA	02536	BARNSTABLE	UNITED STATES	3303298
OK		Full Service	3217612	EAST HARWICH SS BRANCH	111 ROUTE 137	EAST HARWICH	MA	02645	BARNSTABLE	UNITED STATES	3303298
OK		Full Service	3615179	EAST LONGMEADOW SS BRANCH	470 N MAIN STREET	EAST LONGMEADOW	MA	01028	HAMPDEN	UNITED STATES	3303298
OK		Full Service	3147492	EAST SPRINGFIELD SS BRANCH	1277 LIBERTY STREET	EAST SPRINGFIELD	MA	01104	HAMPDEN	UNITED STATES	3303298
OK		Full Service	3443970	EAST WAREHAM SS BRANCH	2991 CRANBERRY HIGHWAY, RT 6 & 28	EAST WAREHAM	MA	02538	PLYMOUTH	UNITED STATES	3303298
OK		Full Service	3147456	EAST WEYMOUTH SS BRANCH	700 MIDDLE STREET	EAST WEYMOUTH	MA	02186	NORFOLK	UNITED STATES	3303298
OK		Full Service	3089444	EVERETT SS BRANCH	1690 REVERE BEACH PARKWAY	EVERETT	MA	02148	MIDDLESEX	UNITED STATES	3303298
OK		Full Service	2052816	FAIRHAVEN BRANCH	21 FAIRHAVEN COMMONS WAY	FAIRHAVEN	MA	02719	BRISTOL	UNITED STATES	3303298
OK		Full Service	3104413	FAIRHAVEN SS BRANCH	221 HULLSTON AVE	FAIRHAVEN	MA	02719	BRISTOL	UNITED STATES	3303298
OK		Full Service	3130768	FALL RIVER ROOMAM SS BRANCH	501 ROOMAM STREET	FALL RIVER	MA	02721	BRISTOL	UNITED STATES	3303298
OK		Full Service	3131624	FALL RIVER SS MB BRANCH	333 MARIANO BISHOP BOULEVARD	FALL RIVER	MA	02721	BRISTOL	UNITED STATES	3303298
OK		Full Service	1215445	FALMOUTH BRANCH	50 DAVIS STRAITS STREET	FALMOUTH	MA	02541	BARNSTABLE	UNITED STATES	3303298
OK		Full Service	3089453	FOXBORO SS BRANCH	141 MAIN STREET	FOXBORO	MA	02035	NORFOLK	UNITED STATES	3303298
OK		Limited Service	4146997	CARMEL TERRACE, INC BRANCH	933 CENTRAL STREET	FRAMMINGHAM	MA	01701	MIDDLESEX	UNITED STATES	3303298
OK		Full Service	1434200	FRAMMINGHAM BRANCH	303 WORCESTER RD	FRAMMINGHAM	MA	01701	MIDDLESEX	UNITED STATES	3303298
OK		Full Service	1911345	FRAMMINGHAM OLD CT PATH BRANCH	235 OLD CONNECTICUT PATH	FRAMMINGHAM	MA	01701	MIDDLESEX	UNITED STATES	3303298
OK		Full Service	3147577	FRAMMINGHAM TEMPLE SS BRANCH	19 TEMPLE STREET	FRAMMINGHAM	MA	01702	MIDDLESEX	UNITED STATES	3303298
OK		Full Service	1477122	HAMILTON PLAZA BRANCH	74 MAIN STREET	FRAMMINGHAM	MA	01702	MIDDLESEX	UNITED STATES	3303298
OK		Full Service	2654591	FRANKLIN EAST CENTRAL STREET BRANCH	293 EAST CENTRAL STREET	FRANKLIN	MA	02038	NORFOLK	UNITED STATES	3303298
OK		Full Service	3131688	FRANKLIN VILLAGE SS BRANCH	40 FRANKLIN VILLAGE DRIVE	FRANKLIN	MA	02038	NORFOLK	UNITED STATES	3303298
OK		Full Service	657301	GLOUCESTER BRANCH	147 MAIN ST	GLOUCESTER	MA	01930	ESSEX	UNITED STATES	3303298
OK		Full Service	3343191	GLOUCESTER STOP & SHOP BRANCH	6 THATCHER ROAD	GLOUCESTER	MA	01930	ESSEX	UNITED STATES	3303298
OK		Full Service	3089480	GREENFIELD SS BRANCH	85 FRENCH KING HIGHWAY	GREENFIELD	MA	01301	FRANKLIN	UNITED STATES	3303298
OK		Full Service	765206	GROTON BRANCH	168 MAIN STREET	GROTON	MA	01450	MIDDLESEX	UNITED STATES	3303298
OK		Full Service	3089499	HADLEY SS BRANCH	456 RUSSELL STREET	HADLEY	MA	01035	HAMPSHIRE	UNITED STATES	3303298
OK		Full Service	3615186	HAUFAX SS BRANCH	323 PLYMOUTH STREET	HAUFAX	MA	02338	PLYMOUTH	UNITED STATES	3303298
OK		Full Service	482101	HANOVER BRANCH	250 ROCKLAND STREET	HANOVER	MA	02339	PLYMOUTH	UNITED STATES	3303298
OK		Full Service	603205	HINGHAM BRANCH	11 FEARING ROAD	HINGHAM	MA	02043	PLYMOUTH	UNITED STATES	3303298
OK		Full Service	3089501	HINGHAM SS BRANCH	400 LINCOLN STREET	HINGHAM	MA	02043	PLYMOUTH	UNITED STATES	3303298
OK		Full Service	3089510	HOLYOKE NORTHAMPTON SS BRANCH	2365 NORTHAMPTON STREET	HOLYOKE	MA	01840	HAMPDEN	UNITED STATES	3303298
OK		Full Service	3089042	STOP & SHOP HOLYOKE BRANCH	28 LINCOLN STREET	HOLYOKE	MA	01840	HAMPDEN	UNITED STATES	3303298
OK		Full Service	683001	HIGHLAND COMMONS BRANCH	40 HIGHLAND COMMONS EAST	HUDSON	MA	01749	MIDDLESEX	UNITED STATES	3303298
OK		Full Service	3512830	HUDSON SS MA BRANCH	10 TECHNOLOGY DRIVE	HUDSON	MA	01749	MIDDLESEX	UNITED STATES	3303298
OK		Full Service	152105	HYANNIS ROTARY BRANCH	417 BARNSTABLE ROAD AIRPORT ROTARY	HYANNIS	MA	02601	BARNSTABLE	UNITED STATES	3303298
OK		Full Service	3217555	HYANNIS SS BRANCH	425 KITLUICKS LANE	HYANNIS	MA	02601	BARNSTABLE	UNITED STATES	3303298
OK		Full Service	2654630	HYDE PARK SHAW'S BRANCH	1377 HYDE PARK AVENUE	HYDE PARK	MA	02136	SUFFOLK	UNITED STATES	3303298
OK		Full Service	42907	JAMAICA PLAIN OFFICE	696 CENTRE STREET	JAMAICA PLAIN	MA	02130	SUFFOLK	UNITED STATES	3303298
OK		Full Service	3147522	KINGSTON SS BRANCH	160 SUMMER STREET STE 2	KINGSTON	MA	02364	PLYMOUTH	UNITED STATES	3303298
OK		Full Service	1223815	LAWRENCE BRANCH	160 WINTHROP AVE	LAWRENCE	MA	01843	ESSEX	UNITED STATES	3303298
OK		Full Service	794907	LEXINGTON BRANCH	1776 MASSACHUSETTS AVENUE	LEXINGTON	MA	02420	MIDDLESEX	UNITED STATES	3303298
OK		Full Service	3089529	LEXINGTON SS BRANCH	36 BEDFORD STREET	LEXINGTON	MA	02420	MIDDLESEX	UNITED STATES	3303298
OK		Full Service	748508	LITTLETON BRANCH	272 GREAT ROAD	LITTLETON	MA	01460	MIDDLESEX	UNITED STATES	3303298
OK		Full Service	2248767	LUZDOW DOWNTOWN BRANCH	33 CENTER STREET	LUZDOW	MA	01056	HAMPDEN	UNITED STATES	3303298
OK		Full Service	3131606	LYNN SS BRANCH	35 WASHINGTON STREET	LYNN	MA	01904	ESSEX	UNITED STATES	3303298
OK		Full Service	2066336	MALDEN CENTER BRANCH	389 MAIN ST	MALDEN	MA	02148	MIDDLESEX	UNITED STATES	3303298
OK		Full Service	9131718	MALDEN SS BRANCH	99 CHARLES STREET	MALDEN	MA	02148	MIDDLESEX	UNITED STATES	3303298
OK		Full Service	673105	MAPLEWOOD SQUARE BRANCH	28 LEBANON ST	MALDEN	MA	02148	MIDDLESEX	UNITED STATES	3303298
OK		Full Service	1000801	OAK GROVE BRANCH	876 MAIN ST	MALDEN	MA	02148	MIDDLESEX	UNITED STATES	3303298
OK		Full Service	3110825	MANSFIELD STOP & SHOP BRANCH	377 CHAUNCEY STREET	MANSFIELD	MA	02048	BRISTOL	UNITED STATES	3303298
OK		Full Service	1392289	MARLBOROUGH CENTER BRANCH	86 SOUTH BOLTON STREET	MARLBOROUGH	MA	01752	MIDDLESEX	UNITED STATES	3303298
OK		Full Service	478207	MARSHFIELD BRANCH	1 SNOW ROAD	MARSHFIELD	MA	02050	PLYMOUTH	UNITED STATES	3303298
OK		Full Service	3217573	MARSTON'S MILLS SS BRANCH	3900 FALMOUTH ROAD	MARSTON'S MILLS	MA	02648	BARNSTABLE	UNITED STATES	3303298
OK		Full Service	3217649	MASH-PEE SS BRANCH	39 NATHAN ELLIS HIGHWAY	MASH-PEE	MA	02649	BARNSTABLE	UNITED STATES	3303298
OK		Full Service	48806	MATTAPAN BRANCH	1573 BLUE HILL AVENUE	MATTAPAN	MA	02126	SUFFOLK	UNITED STATES	3303298
OK		Full Service	795801	MAYNARD BRANCH	41 NASON STREET	MAYNARD	MA	01754	MIDDLESEX	UNITED STATES	3303298
OK		Full Service	3341046	MEDFORD BRANCH	541 MAIN STREET	MEDFORD	MA	02052	NORFOLK	UNITED STATES	3303298
OK		Full Service	199409	MEDFORD CENTER OFFICE	ONE RIVERSIDE AVENUE	MEDFORD	MA	02155	MIDDLESEX	UNITED STATES	3303298
OK		Full Service	3131763	MEDFORD SS BRANCH	760 FELLOWSHIP PLAZA	MEDFORD	MA	02155	MIDDLESEX	UNITED STATES	3303298
OK		Full Service	683206	SPRING STREET BRANCH	157 SPRING ST	MEDFORD	MA	02155	MIDDLESEX	UNITED STATES	3303298
OK		Full Service	943004	WEST MEDFORD BRANCH	501 HIGH STREET	MEDFORD	MA	02155	MIDDLESEX	UNITED STATES	3303298
OK		Full Service	3104459	METHUEN SS BRANCH	90 PLEASANT VALLEY STREET	METHUEN	MA	01844	ESSEX	UNITED STATES	3303298
OK		Full Service	9131615	MILFORD SAS BRANCH	116 MEADOW ROAD SUITE 2	MILFORD	MA	01757	WORCESTER	UNITED STATES	3303298
OK		Full Service	1189144	EAST MILTON BRANCH	420 GRANITE AVENUE	MILTON	MA	02188	NORFOLK	UNITED STATES	3303298
OK		Full Service	766409	MILTON VILLAGE BRANCH	40 ADAMS ST	MILTON	MA	02187	NORFOLK	UNITED STATES	3303298
OK		Full Service	769008	NATICK CENTER BRANCH	34 MAIN ST	NATICK	MA	01760	MIDDLESEX	UNITED STATES	3303298
OK		Full Service	2609760	NATICK ROCHE BROTHERS BRANCH	150 WEST CENTRAL STREET	NATICK	MA	01760	MIDDLESEX	UNITED STATES	3303298
OK		Full Service	3131554	NATICK SS BRANCH	879 WORCESTER STREET	NATICK	MA	01760	MIDDLESEX	UNITED STATES	3303298
OK		Full Service	2516381	NEEDHAM CHAPEL STREET BRANCH	133 CHAPEL STREET	NEEDHAM	MA	02462	NORFOLK	UNITED STATES	3303298
OK		Full Service	724306	NEEDHAM HEIGHTS BRANCH	968 HIGHLAND AVE	NEEDHAM HEIGHTS	MA	02494	NORFOLK	UNITED STATES	3303298
OK		Full Service	186203	NEW BEDFORD BRANCH	550 TARKLIN HILL ROAD	NEW BEDFORD	MA	02745	BRISTOL	UNITED STATES	3303298
OK		Full Service	3131585	NEW BEDFORD DARTMOUTH SS BRANCH	438 DARTMOUTH STREET	NEW BEDFORD	MA	02740	BRISTOL	UNITED STATES	3303298
OK		Full Service	3110816	NEW BEDFORD STOP & SHOP KING BRANCH	1001 KINGS HIGHWAY	NEW BEDFORD	MA	02745	BRISTOL	UNITED STATES	3303298
OK		Full Service	931403	NEWTON CORNER BRANCH	300 WASHINGTON ST	NEWTON	MA	02458	MIDDLESEX	UNITED STATES	3303298
OK		Full Service	5222864	NEWTON HIGHLANDS	185 NEEDHAM STREET UNIT 307	NEWTON	MA	02464	MIDDLESEX	UNITED STATES	3303298
OK		Full Service	2044307	NEWTON BRANCH	1188 CENTRE STREET	NEWTON CENTER	MA	02459	MIDDLESEX	UNITED STATES	3303298
OK		Full Service	1359936	NEWTON FOUR CORNERS BRANCH	1126 BEACON STREET	NEWTON HIGHLANDS	MA	02461	MIDDLESEX	UNITED STATES	3303298
OK		Full Service	2630102	NEWTONVILLE BRANCH	305 WALTON STREET	NEWTONVILLE	MA	02460	MIDDLESEX	UNITED STATES	3303298
OK		Full Service	3089536	NORTH ADAMS BRANCH	876 STATE ROAD	NORTH ADAMS	MA	02347	BERKSHIRE	UNITED STATES	3303298
OK		Full Service	3110740	NORTH ANDOVER SS BRANCH	757 TURNPIKE STREET	NORTH ANDOVER	MA	01845	ESSEX	UNITED STATES	3303298
OK		Full Service	3147513	NORTH ATTLEBORO SS BRANCH	206 EAST WASHINGTON STREET	NORTH ATTLEBORO	MA	02759	BRISTOL	UNITED STATES	3303298
OK		Full Service	3089435	DARTMOUTH STOP & SHOP BRANCH	25 FAUNCE CORNER MALL ROAD	NORTH DARTMOUTH	MA	02747	BRISTOL	UNITED STATES	3303298
OK		Full Service	4516246	EASTON INTELCO BRANCH	680 DENOY STREET	NORTH EASTON	MA	02334	BRISTOL	UNITED STATES	3303298
OK		Full Service	3104486	GRAFTON SS BRANCH	100 WORCESTER STREET	NORTH GRAFTON	MA	01538	WORCESTER	UNITED STATES	3303298
OK		Full Service	814908	NORTH READING BRANCH	71 MAIN STR	NORTH READING	MA	01864	MIDDLESEX	UNITED STATES	3303298
OK		Full Service	3110759	NORTH READING SS BRANCH	265 MAIN STREET RT 28	NORTH READING	MA	01864	MIDDLESEX	UNITED STATES	3303298
OK		Full Service	3089547	NORTHAMPTON SS BRANCH	228 KINGS STREET	NORTHAMPTON	MA	01060	HAMPSHIRE	UNITED STATES	3303298
OK		Full Service	3131772	NORWELL SS BRANCH	468 WASHINGTON STREET	NORWELL	MA	02061	PLYMOUTH	UNITED STATES	3303298
OK		Full Service	590006	QUINN ANNE BRANCH	36 WASHINGTON STREET	NORWELL	MA	02061	PLYMOUTH	UNITED STATES	3303298
OK		Full Service	46709	NORWOOD BRANCH	134 MAHATAN ST	NORWOOD	MA	02062	NORFOLK	UNITED STATES	3303298
OK		Full Service	3131745	NORWOOD SS BRANCH	3415 PROVIDENCE HIGHWAY	NORWOOD	MA	02062	NORFOLK	UNITED STATES	3303298
OK		Full Service	8217603	ORLEANS SS BRANCH	30 RT 6A STE A	ORLEANS	MA	02653	BARNSTABLE	UNITED STATES	3303298
OK		Full Service	212205	OSTERVILLE OFFICE	45 WHANNOW AVE	OSTERVILLE	MA	02653	BARNSTABLE	UNITED STATES	3303298
OK		Full Service	3089556	PEABODY SS BRANCH	19 HOWLEY STREET	PEABODY	MA	01960	ESSEX	UNITED STATES	3303298
OK		Full Service	3104468	PENEBROKE SS BRANCH	125 CHURCH ST, SUITE D	PENEBROKE	MA	02359	PLYMOUTH	UNITED STATES	3303298
OK		Full Service	3089565	PITTSFIELD MERRILL SS BRANCH	600 MERRILL ROAD	PITTSFIELD	MA	01201	BERKSHIRE	UNITED STATES	3303298

Chitima Financial Group, Inc.
Branch Listings
December 31, 2018

Data Action	Effective Date	Branch Service Type	Branch ID, RSSD*	Popular Name	Street Address	City	State	Zip Code	County	Country	Head Office ID, RSSD*
OK		Full Service	3089574	PITTSFIELD SS RT 7 BRANCH	1 DAN FOX DRIVE	PITTSFIELD	MA	01201	BERKSHIRE	UNITED STATES	3303298
OK		Full Service	3449637	PLAINVILLE SS BRANCH	109 TAUNTON STREET	PLAINVILLE	MA	02762	NORFOLK	UNITED STATES	3303298
OK		Full Service	2654621	CEDARVILLE SHAW'S BRANCH	2260 STATE ROAD	PLYMOUTH	MA	02360	PLYMOUTH	UNITED STATES	3303298
OK		Full Service	770004	PLYMOUTH MA BRANCH	20 NORTH PARK AVENUE	PLYMOUTH	MA	02360	PLYMOUTH	UNITED STATES	3303298
OK		Full Service	3104477	PLYMOUTH SS BRANCH	44 CARVER ROAD	PLYMOUTH	MA	02360	PLYMOUTH	UNITED STATES	3303298
OK		Full Service	187406	NORTH QUINCY BRANCH	371 HANCOCK STREET	QUINCY	MA	02171	NORFOLK	UNITED STATES	3303298
OK		Full Service	422004	QUINCY CENTER BRANCH	1200 HANCOCK STREET	QUINCY	MA	02169	NORFOLK	UNITED STATES	3303298
OK		Full Service	3131576	QUINCY NEWPORT SS BRANCH	65 NEWPORT AVENUE	QUINCY	MA	02170	NORFOLK	UNITED STATES	3303298
OK		Full Service	3082583	QUINCY SOUTH ARTERY BRANCH	495 SOUTHERN ARTERY	QUINCY	MA	02169	NORFOLK	UNITED STATES	3303298
OK		Full Service	317801	SOUTH QUINCY BRANCH	85 QUINCY AVENUE	QUINCY	MA	02168	NORFOLK	UNITED STATES	3303298
OK		Full Service	72173	RANDOLPH MAIN BRANCH	50 SOUTH MAIN STREET	RANDOLPH	MA	02368	NORFOLK	UNITED STATES	3303298
OK		Full Service	3147559	RAYNHAM STOP & SHOP BRANCH	36 CAPE HIGHWAY	RAYNHAM	MA	01767	BRISTOL	UNITED STATES	3303298
OK		Full Service	3626400	READING STOP & SHOP BRANCH	25 WALKERS BROOK DRIVE	READING	MA	01867	MIDDLESEX	UNITED STATES	3303298
OK		Full Service	793704	REVERE BRANCH	385 BROADWAY	REVERE	MA	02151	SUFFOLK	UNITED STATES	3303298
OK		Full Service	3354245	REVERE SS BRANCH	40 FURLONG DRIVE	REVERE	MA	02151	SUFFOLK	UNITED STATES	3303298
OK		Full Service	3089592	REVERE STOP & SHOP SQUIRE ROAD BRANCH	540 SQUIRE ROAD	REVERE	MA	02151	SUFFOLK	UNITED STATES	3303298
OK		Full Service	975005	ROSLINDALE BRANCH	777 SOUTH STREET	ROSLINDALE	MA	02131	SUFFOLK	UNITED STATES	3303298
OK		Full Service	4051885	ROSLINDALE STOP & SHOP	950 AMERICAN LEGION HIGHWAY	ROSLINDALE	MA	02131	SUFFOLK	UNITED STATES	3303298
OK		Full Service	969406	RODLEY STATION BRANCH	2343 WASHINGTON STREET	ROXBURY	MA	02119	SUFFOLK	UNITED STATES	3303298
OK		Full Service	941804	SANDWICH BRANCH	10 MERCHANTS RD	SANDWICH	MA	02563	BARNSTABLE	UNITED STATES	3303298
OK		Full Service	3217564	SANDWICH STOP & SHOP BRANCH	65 ROUTE 6A	SANDWICH	MA	02563	BARNSTABLE	UNITED STATES	3303298
OK		Full Service	2636421	SAUGUS INSTORE BRANCH	1808 MAIN STREET	SAUGUS	MA	01906	ESSEX	UNITED STATES	3303298
OK		Full Service	3217591	SEEKONK STOP & SHOP CBM BRANCH	125 HIGHLAND AVENUE	SEEKONK	MA	02771	BRISTOL	UNITED STATES	3303298
OK		Full Service	2602734	SHARON BRANCH	770 SOUTH MAIN STREET	SHARON	MA	02067	NORFOLK	UNITED STATES	3303298
OK		Full Service	3217546	SHREWSBURY SS BRANCH	539 BOSTON TURNPIKE	SHREWSBURY	MA	01546	WORCESTER	UNITED STATES	3303298
OK		Full Service	3147483	SOMERSET SS BRANCH	815 GRAND ARMY HIGHWAY	SOMERSET	MA	02725	BRISTOL	UNITED STATES	3303298
OK		Full Service	585200	DAVIS SQUARE BRANCH	212 ELM STR	SOMERVILLE	MA	02144	MIDDLESEX	UNITED STATES	3303298
OK		Full Service	3374319	SOMERVILLE STOP & SHOP BRANCH	779 MCGRATH HIGHWAY	SOMERVILLE	MA	02143	MIDDLESEX	UNITED STATES	3303298
OK		Full Service	141408	UNION SQUARE BRANCH	40 BOW STREET UNION SQ	SOMERVILLE	MA	02143	MIDDLESEX	UNITED STATES	3303298
OK		Full Service	769400	WINTER HILL OFFICE	338 BROADWAY	SOMERVILLE	MA	02145	MIDDLESEX	UNITED STATES	3303298
OK		Full Service	2602716	SOUTH BOSTON BRANCH	441 WEST BROADWAY	SOUTH BOSTON	MA	02127	SUFFOLK	UNITED STATES	3303298
OK		Full Service	601104	DARTMOUTH STREET BRANCH	606 DARTMOUTH STREET	SOUTH DARTMOUTH	MA	02748	BRISTOL	UNITED STATES	3303298
OK		Full Service	3217630	DENNIS STOP & SHOP BRANCH	500 ROUTE 134, PATRIOT SQUARE MALL	SOUTH DENNIS	MA	02660	BARNSTABLE	UNITED STATES	3303298
OK		Full Service	1215436	SOUTH DENNIS BRANCH	434, RTE 134	SOUTH DENNIS	MA	02660	BARNSTABLE	UNITED STATES	3303298
OK		Full Service	3764143	SOUTH YARMOUTH AVE SS BRANCH	484A STATION AVENUE	SOUTH YARMOUTH	MA	02664	BARNSTABLE	UNITED STATES	3303298
OK		Full Service	151603	SOUTH YARMOUTH BRANCH	1116 HIGHWAY 28	SOUTH YARMOUTH	MA	02664	BARNSTABLE	UNITED STATES	3303298
OK		Full Service	3217621	SOUTH YARMOUTH SS BRANCH	55 LONG POND DRIVE	SOUTH YARMOUTH	MA	02664	BARNSTABLE	UNITED STATES	3303298
OK		Full Service	655805	ISLAND POND BRANCH	20 ISLAND POND ROAD	SPRINGFIELD	MA	01118	HAMPDEN	UNITED STATES	3303298
OK		Full Service	1017199	MAIN STREET BRANCH	950 MAIN STREET	SPRINGFIELD	MA	01103	HAMPDEN	UNITED STATES	3303298
OK		Full Service	3764116	SPRINGFIELD COOLEY STREET SS BRANCH	415 COOLEY STREET	SPRINGFIELD	MA	01128	HAMPDEN	UNITED STATES	3303298
OK		Full Service	3156243	SPRINGFIELD SS BRANCH	1600 BOSTON ROAD	SPRINGFIELD	MA	01129	HAMPDEN	UNITED STATES	3303298
OK		Full Service	3110795	STONEHAM SS BRANCH	259 MAIN STREET RT 28	STONEHAM	MA	02180	MIDDLESEX	UNITED STATES	3303298
OK		Full Service	884509	COBBES CORNER BRANCH	90 SHARON STREET	STOUGHTON	MA	02072	NORFOLK	UNITED STATES	3303298
OK		Full Service	1913336	STOUGHTON BRANCH	601 WASHINGTON STREET	STOUGHTON	MA	02072	NORFOLK	UNITED STATES	3303298
OK		Full Service	3131727	STOUGHTON SS BRANCH	278 WASHINGTON ST RT 138	STOUGHTON	MA	02072	NORFOLK	UNITED STATES	3303298
OK		Full Service	682509	STOWE OFFICE	159 GREAT ROAD	STOW	MA	01775	MIDDLESEX	UNITED STATES	3303298
OK		Full Service	3147401	STURBRIDGE STOP & SHOP BRANCH	100 CHARLTON ROAD	STURBRIDGE	MA	01566	WORCESTER	UNITED STATES	3303298
OK		Full Service	2832111	SUDBURY BRANCH	450 BOSTON POST ROAD	SUDBURY	MA	01776	MIDDLESEX	UNITED STATES	3303298
OK		Full Service	1471771	SWAMPSCOTT BRANCH	500 PARADISE ROAD	SWAMPSCOTT	MA	01907	ESSEX	UNITED STATES	3303298
OK		Full Service	3147568	SWAMPSCOTT STOP & SHOP BRANCH	450 PARADISE ROAD	SWAMPSCOTT	MA	01907	ESSEX	UNITED STATES	3303298
OK		Full Service	2734217	TEWKSBURY BRANCH	295 MAIN STREET	TEWKSBURY	MA	01876	MIDDLESEX	UNITED STATES	3303298
OK		Full Service	3615197	WALPOLE SS BRANCH	585 MAIN STREET	WALPOLE	MA	02081	NORFOLK	UNITED STATES	3303298
OK		Full Service	2751490	NORTH WALTHAM BRANCH	1084 LEXINGTON STREET	WALTHAM	MA	02452	MIDDLESEX	UNITED STATES	3303298
OK		Full Service	944579	WALTHAM BRANCH	716 MAIN STREET	WALTHAM	MA	02451	MIDDLESEX	UNITED STATES	3303298
OK		Full Service	698902	WATERTOWN BRANCH	631 MOUNT AUBURN STREET	WATERTOWN	MA	02472	MIDDLESEX	UNITED STATES	3303298
OK		Full Service	3131736	WATERTOWN PLEASANT SS BRANCH	700 PLEASANT STREET	WATERTOWN	MA	02472	MIDDLESEX	UNITED STATES	3303298
OK		Full Service	3374300	WATERTOWN SS WATER BRANCH	171 WATERTOWN STREET	WATERTOWN	MA	02472	MIDDLESEX	UNITED STATES	3303298
OK		Full Service	4501260	WAYLAND STOP & SHOP	400 BOSTON POST ROAD	WAYLAND	MA	01778	MIDDLESEX	UNITED STATES	3303298
OK		Full Service	2225133	WELLESLEY BRANCH	182 LINDEN STREET	WELLESLEY	MA	02482	NORFOLK	UNITED STATES	3303298
OK		Full Service	5175752	WELLESLEY HILLS BRANCH	390 WASHINGTON STREET	WELLESLEY	MA	02481	NORFOLK	UNITED STATES	3303298
OK		Full Service	827403	WEST ROXBURY BRANCH	1989 CENTRE ST	WEST ROXBURY	MA	02132	SUFFOLK	UNITED STATES	3303298
OK		Full Service	3131709	WEST SPRINGFIELD SS BRANCH	925 RIVERDALE ROAD	WEST SPRINGFIELD	MA	01089	HAMPDEN	UNITED STATES	3303298
OK		Full Service	3147326	WESTBORO STOP & SHOP BRANCH	290 TURNPIKE RD STE 98	WESTBOROUGH	MA	01583	WORCESTER	UNITED STATES	3303298
OK		Full Service	3089622	WESTBORO STOP & SHOP LYMAN BRANCH	32 LYMAN STREET	WESTBOROUGH	MA	01581	WORCESTER	UNITED STATES	3303298
OK		Full Service	3089613	WESTFIELD STOP & SHOP BRANCH	57 MAIN STREET	WESTFIELD	MA	01085	HAMPDEN	UNITED STATES	3303298
OK		Full Service	2751511	WESTON BRANCH	415 BOSTON POST ROAD	WESTON	MA	02493	MIDDLESEX	UNITED STATES	3303298
OK		Full Service	2649010	WESTWOOD ROCHE BROTHERS BRANCH	338 WASHINGTON STREET	WESTWOOD	MA	02090	NORFOLK	UNITED STATES	3303298
OK		Full Service	3354254	WEYMOUTH INSTORE BRANCH	35 PLEASANT STREET	WEYMOUTH	MA	02190	NORFOLK	UNITED STATES	3303298
OK		Full Service	3156252	WHITMAN SS BRANCH	475 BEDFORD STREET RT 18	WHITMAN	MA	02382	PLYMOUTH	UNITED STATES	3303298
OK		Full Service	745507	WILBRAHAM BRANCH	455 MAIN STREET	WILBRAHAM	MA	01095	HAMPDEN	UNITED STATES	3303298
OK		Full Service	211409	WILMINGTON BRANCH	224 MAIN STREET	WILMINGTON	MA	01887	MIDDLESEX	UNITED STATES	3303298
OK		Full Service	2700881	WINCHESTER BRANCH	791 MAIN STREET	WINCHESTER	MA	01890	MIDDLESEX	UNITED STATES	3303298
OK		Full Service	912309	WINTHROP BRANCH	35 PUTNAM ST	WINTHROP	MA	02152	SUFFOLK	UNITED STATES	3303298
OK		Full Service	636708	WISHAWHAM OFFICE	1 COMMERCIAL WAY	WOBURN	MA	01801	MIDDLESEX	UNITED STATES	3303298
OK		Full Service	954806	MONTVALE BRANCH	333 MONTVALE AVE	WOBURN	MA	01801	MIDDLESEX	UNITED STATES	3303298
OK		Full Service	637200	RUSSELL STREET BRANCH	6 RUSSELL ST	WOBURN	MA	01801	MIDDLESEX	UNITED STATES	3303298
OK		Full Service	815508	WOBURN BRANCH	355 MAIN ST	WOBURN	MA	01801	MIDDLESEX	UNITED STATES	3303298
OK		Full Service	3110786	WOBURN SS BRANCH	2 ELM STREET	WOBURN	MA	01801	MIDDLESEX	UNITED STATES	3303298
OK		Full Service	3147935	WORCESTER GRAFTON SS BRANCH	949 GRAFTON STREET	WORCESTER	MA	01604	WORCESTER	UNITED STATES	3303298
OK		Full Service	3147807	WORCESTER SS PLAZA BRANCH	541A LINCOLN STREET, LINCOLN PLAZA	WORCESTER	MA	01605	WORCESTER	UNITED STATES	3303298
OK		Full Service	3147296	WORCHESTER BOYLSTON SS BRANCH	940 WEST BOYLSTON STREET	WORCESTER	MA	01606	WORCESTER	UNITED STATES	3303298
OK		Full Service	3144651	ANN ARBOR KROGER BRANCH	3615 WASHTEENAW AVE	ANN ARBOR	MI	48104	WASHTEENAW	UNITED STATES	3303298
OK		Full Service	3220733	BELLEVILLE BRANCH	105 MAIN STREET	BELLEVILLE	MI	48111	WAYNE	UNITED STATES	3303298
OK		Full Service	2117564	BERKLEY BRANCH	27857 WOODWARD	BERKLEY	MI	48072	OAKLAND	UNITED STATES	3303298
OK		Full Service	2117676	BIRMINGHAM BRANCH	1090 HAYNES RD	BIRMINGHAM	MI	48009	OAKLAND	UNITED STATES	3303298
OK		Full Service	2117685	BLOOMFIELD HILLS BRANCH	2500 W MAPLE RD	BLOOMFIELD HILLS	MI	48301	OAKLAND	UNITED STATES	3303298
OK		Full Service	2117694	WOODWARD LONG LAKE BRANCH	38510 WOODWARD AVE	BLOOMFIELD HILLS	MI	48304	OAKLAND	UNITED STATES	3303298
OK		Full Service	3745357	BRIGHTON KROGER BRANCH	9968 E GRAND RIVER	BRIGHTON	MI	48116	LIVINGSTON	UNITED STATES	3303298
OK		Full Service	3268986	CANTON CENTER BRANCH	285 NORTH CANTON CENTER ROAD	CANTON	MI	48187	WAYNE	UNITED STATES	3303298
OK		Full Service	2117706	CANTON TOWNSHIP BRANCH	41401 FORD RD	CANTON	MI	48187	WAYNE	UNITED STATES	3303298
OK		Full Service	2117715	CHESANING BRANCH	100 W BROAD ST	CHESANING	MI	48616	SAGINAW	UNITED STATES	3303298
OK		Full Service	3150681	HAYES 19 MILE BRANCH	15341 19 MILE RD	CLINTON TOWNSHIP	MI	48038	MACOMB	UNITED STATES	3303298
OK		Full Service	2118132	MORAVIAN BRANCH	36520 MORAVIAN DRIVE	CLINTON TOWNSHIP	MI	48035	MACOMB	UNITED STATES	3303298
OK		Full Service	3146477	COMMERCIAL TOWNSHIP KROGER BRANCH	2900 UNION LAKE ROAD	COMMERCIAL TOWNSHIP	MI	48382	OAKLAND	UNITED STATES	3303298
OK		Full Service	2117724	DEARBORN BRANCH	23801 MICHIGAN AVE	DEARBORN	MI	48124	WAYNE	UNITED STATES	3303298
OK		Full Service	3745487	DEARBORN GREENFIELD BRANCH	15990 MICHIGAN	DEARBORN	MI	48126	WAYNE	UNITED STATES	3303298

Chitrens Financial Group, Inc.
Branch Listings
December 31, 2018

Data Action	Effective Date	Branch Service Type	Branch ID, RSSD*	Popular Name	Street Address	City	State	Zip Code	County	Country	Head Office ID, RSSD*
OK		Full Service	3745469	DEARBORN SCHAEFER BRANCH	13606 MICHIGAN	DEARBORN	MI	48126	WAYNE	UNITED STATES	3303298
OK		Full Service	3745495	CHERRY HILL INKSTER BRANCH	27270 CHERRY HILL	DEARBORN HEIGHTS	MI	48127	WAYNE	UNITED STATES	3303298
OK		Full Service	2117733	FORD GULLEY BRANCH	25350 FORD ROAD	DEARBORN HEIGHTS	MI	48127	WAYNE	UNITED STATES	3303298
OK		Full Service	901170	CAMPUS MARTIUS BRANCH	777 WOODWARD AVE	DETROIT	MI	48226-0000	WAYNE	UNITED STATES	3303298
OK		Full Service	2117742	CONANT BRANCH	20333 CONANT AVE	DETROIT	MI	48234	WAYNE	UNITED STATES	3303298
OK		Full Service	5306837	DETROIT MIDTOWN BRANCH	3132 WOODWARD AVE	DETROIT	MI	48201	WAYNE	UNITED STATES	3303298
OK		Full Service	2117809	GRATIOT 7 MILE BRANCH	14501 GRATIOT AVE	DETROIT	MI	48205	WAYNE	UNITED STATES	3303298
OK		Full Service	2117797	NEW CENTER BRANCH	7401 WOODWARD AVE	DETROIT	MI	48202	WAYNE	UNITED STATES	3303298
OK		Full Service	2117818	REDFORD BRANCH	21500 GRAND RIVER AVE	DETROIT	MI	48219	WAYNE	UNITED STATES	3303298
OK		Full Service	2117780	WARREN WOODMONT BRANCH	16501 W WARREN AVE	DETROIT	MI	48228	WAYNE	UNITED STATES	3303298
OK		Full Service	2117948	FARMINGTON BRANCH	23220 FARMINGTON RD	FARMINGTON	MI	48334	OAKLAND	UNITED STATES	3303298
OK		Full Service	2117957	FARMINGTON HILLS BRANCH	53333 W 12 MILE RD	FARMINGTON	MI	48334	OAKLAND	UNITED STATES	3303298
OK		Full Service	2117975	FERRISDALE BRANCH	23011 WOODWARD AVE	FERRISDALE	MI	48220	OAKLAND	UNITED STATES	3303298
OK		Full Service	3746607	GROSSE POINTE WOODS BRANCH	19307 MACK AVENUE	GROSSE POINTE	MI	48236	WAYNE	UNITED STATES	3303298
OK		Full Service	2118020	GROSSE POINTE BRANCH	633 NOTRE DAME AVE	GROSSE POINTE	MI	48230	WAYNE	UNITED STATES	3303298
OK		Full Service	3145440	LAKE ORION BRANCH	13769 SOUTH LAPEER RD	LAKE ORION	MI	48362	OAKLAND	UNITED STATES	3303298
OK		Full Service	3279094	LAMBERTVILLE BRANCH	3462 STERNS ROAD	LAMBERTVILLE	MI	48144	MONROE	UNITED STATES	3303298
OK		Full Service	3747319	LINCOLN PARK KROGER BRANCH	2060 DIX	LINCOLN PARK	MI	48146	WAYNE	UNITED STATES	3303298
OK		Full Service	3747164	EAST LIVONIA BRANCH	28999 W 5 MILE ROAD	LIVONIA	MI	48154	WAYNE	UNITED STATES	3303298
OK		Full Service	2118216	LIVONIA BRANCH	31441 PLYMOUTH RD	LIVONIA	MI	48150	WAYNE	UNITED STATES	3303298
OK		Full Service	2118205	MIDDLEBELT BRANCH	19410 MIDDLEBELT RD	LIVONIA	MI	48152	WAYNE	UNITED STATES	3303298
OK		Full Service	2118223	NEWBURGH BRANCH	37307 W SIX MILE RD	LIVONIA	MI	48152	WAYNE	UNITED STATES	3303298
OK		Full Service	3145422	21 MILE CARD ROAD KROGER BRANCH	21555 21 MILE ROAD	MACOMB	MI	48044	MACOMB	UNITED STATES	3303298
OK		Full Service	3214992	CHESTERFIELD TOWNSHIP BRANCH	27375 23 MILE ROAD	NEW BALTIMORE	MI	48051	MACOMB	UNITED STATES	3303298
OK		Full Service	3145068	GRAND RIVER BECK INSTORE BRANCH	47650 GRAND RIVER ROAD	NOVI	MI	48237	OAKLAND	UNITED STATES	3303298
OK		Full Service	2118143	NOVI BRANCH	41400 W TEN MILE RD	NOVI	MI	48235	OAKLAND	UNITED STATES	3303298
OK		Full Service	2118383	OAK PARK PLAZA BRANCH	23067 COOLIDGE HIGHWAY	OAK PARK	MI	48237	OAKLAND	UNITED STATES	3303298
OK		Full Service	3220715	DREXELS BRANCH	1575 W GRAND RIVER AVENUE	OKEMOS	MI	48064	INGHAM	UNITED STATES	3303298
OK		Full Service	2118413	OWOSSO BRANCH	910 EAST MAIN STREET, SUITE C	OWOSSO	MI	48847	SHIAWASSEE	UNITED STATES	3303298
OK		Full Service	3748861	HAMBURG KROGER BRANCH	9700 CHILSON COMMONS CIRCLE	PLOMKEY	MI	48169	LIVINGSTON	UNITED STATES	3303298
OK		Full Service	3215122	5 MILE ROAD SHELTON ROAD BRANCH	44815 FIVE MILE ROAD	PLYMOUTH	MI	48170	WAYNE	UNITED STATES	3303298
OK		Full Service	2118431	PLYMOUTH MI BRANCH	790 PENNIMAN	PLYMOUTH	MI	48170	WAYNE	UNITED STATES	3303298
OK		Full Service	2118459	RICHMOND BRANCH	69055 MAIN ST	RICHMOND	MI	48062	MACOMB	UNITED STATES	3303298
OK		Full Service	2118468	ROCHESTER HILLS BRANCH	44 N ADAMS RD	ROCHESTER	MI	48309	OAKLAND	UNITED STATES	3303298
OK		Full Service	3144718	ROCHESTER RD WABASH BRANCH	2580 SOUTH ROCHESTER ROAD	ROCHESTER	MI	48307	OAKLAND	UNITED STATES	3303298
OK		Full Service	2118477	ROSEVILLE BRANCH	26000 GRATIOT AVE	ROSEVILLE	MI	48066	MACOMB	UNITED STATES	3303298
OK		Full Service	2118486	ROYAL OAK BRANCH	200 S MAIN ST	ROYAL OAK	MI	48067	OAKLAND	UNITED STATES	3303298
OK		Full Service	2118534	MACK ST JOHN BRANCH	21800 GREATER MACK	SAINT CLAIR SHORES	MI	48080	MACOMB	UNITED STATES	3303298
OK		Full Service	2118525	SAINT CLAIR SHORES BRANCH	31231 HARPER AVE	SAINT CLAIR SHORES	MI	48082	MACOMB	UNITED STATES	3303298
OK		Full Service	3146507	23 MILE AND HAYES ROAD KROGER BRANCH	14845 23 MILE ROAD	SHELBY	MI	48315	MACOMB	UNITED STATES	3303298
OK		Full Service	3144679	25 MILE DEQUINDRE KROGER BRANCH	2058 25 MILE ROAD	SHELBY TOWNSHIP	MI	48316	MACOMB	UNITED STATES	3303298
OK		Full Service	3146413	SHELBY CREEK	8484 26 MILE ROAD	SHELBY TOWNSHIP	MI	48315	MACOMB	UNITED STATES	3303298
OK		Full Service	3144660	SOUTH LYON FARMERS JACKS BRANCH	23385 PONTIAC TRAIL	SOUTH LYON	MI	48178	OAKLAND	UNITED STATES	3303298
OK		Full Service	2118495	SOUTHFIELD BRANCH	24563 TWELVE MILE RD	SOUTHFIELD	MI	48034	OAKLAND	UNITED STATES	3303298
OK		Full Service	2118093	SOUTHFIELD ROAD BRANCH	29779 SOUTHFIELD RD	SOUTHFIELD	MI	48076	OAKLAND	UNITED STATES	3303298
OK		Full Service	2118516	FORT EUREKA BRANCH	14600 W FORT ST	SOUTHGATE	MI	48195	WAYNE	UNITED STATES	3303298
OK		Full Service	2118507	SOUTHGATE BRANCH	11275 ALLEN RD	SOUTHGATE	MI	48195	WAYNE	UNITED STATES	3303298
OK		Full Service	3289365	14 MILE & MOUND BRANCH	5775 E 14 MILE ROAD	STERLING HEIGHTS	MI	48310	MACOMB	UNITED STATES	3303298
OK		Full Service	3747511	16 MILE DEQUINDRE BRANCH	2270 16 MILE ROAD	STERLING HEIGHTS	MI	48310	MACOMB	UNITED STATES	3303298
OK		Full Service	2118561	18 MILE DEQUINDRE BRANCH	2225 18 MILE RD	STERLING HEIGHTS	MI	48314	MACOMB	UNITED STATES	3303298
OK		Full Service	3273837	HALL ROAD AND MOUND BRANCH	44547 MOUND ROAD	STERLING HEIGHTS	MI	48314	MACOMB	UNITED STATES	3303298
OK		Full Service	2118543	STERLING HEIGHTS BRANCH	36836 VAN DYKE AVE	STERLING HEIGHTS	MI	48312	MACOMB	UNITED STATES	3303298
OK		Full Service	2099129	EUREKA ROAD PARDEE BRANCH	23455 EUREKA RD	TAYLOR	MI	48180	WAYNE	UNITED STATES	3303298
OK		Full Service	2099138	GODDARD ROAD BEECH DALY BRANCH	25780 GODDARD ROAD	TAYLOR	MI	48180-3965	WAYNE	UNITED STATES	3303298
OK		Full Service	3144697	TAYLOR INSTORE BRANCH	7000 MONROE BLVD	TAYLOR	MI	48180	WAYNE	UNITED STATES	3303298
OK		Full Service	2118570	TRENTON BRANCH	4480 FORT ST	TRENTON	MI	48183	WAYNE	UNITED STATES	3303298
OK		Full Service	2296115	TRENTON WEST ROAD BRANCH	3635 WEST ROAD	TRENTON	MI	48183	WAYNE	UNITED STATES	3303298
OK		Full Service	2118600	LONG LAKE LIVERNOIS BRANCH	53 W LONG LAKE RD	TROY	MI	48098	OAKLAND	UNITED STATES	3303298
OK		Full Service	2118598	STEPHENSON 14 MILE BRANCH	125 STEPHENSON HWY	TROY	MI	48083	OAKLAND	UNITED STATES	3303298
OK		Full Service	2118589	TROY BRANCH	751 E BIG BEAVER RD	TROY	MI	48083	OAKLAND	UNITED STATES	3303298
OK		Full Service	3747472	SHELBY TOWNSHIP BRANCH	49417 VAN DYKE	UTICA	MI	48317	MACOMB	UNITED STATES	3303298
OK		Full Service	3278428	COMMERCE TOWNSHIP BRANCH	1761 HAGGERTY ROAD	WALLED LAKE	MI	48390	OAKLAND	UNITED STATES	3303298
OK		Full Service	3747539	12 MILE VAN DYKE BRANCH	8383 E 12 MILE ROAD	WARREN	MI	48093	MACOMB	UNITED STATES	3303298
OK		Full Service	2118646	SCHOENHERR 12 MILE BRANCH	28453 SCHOENHERR RD	WARREN	MI	48088	MACOMB	UNITED STATES	3303298
OK		Full Service	2118637	TWELVE MILE DEQUINDRE BRANCH	2050 TWELVE MILE RD	WARREN	MI	48092	MACOMB	UNITED STATES	3303298
OK		Full Service	2118628	VAN DYKE TIMKEN BRANCH	23521 VAN DYKE AVE	WARREN	MI	48089	MACOMB	UNITED STATES	3303298
OK		Full Service	3144688	WARREN KROGER BRANCH	13700 14 MILE ROAD	WARREN	MI	48093	MACOMB	UNITED STATES	3303298
OK		Full Service	2118655	WATERFORD MI BRANCH	7670 HIGHLAND RD	WATERFORD	MI	48327	OAKLAND	UNITED STATES	3303298
OK		Full Service	2118654	WEST BLOOMFIELD BRANCH	6465 ORCHARD LAKE ROAD	WEST BLOOMFIELD	MI	48322	OAKLAND	UNITED STATES	3303298
OK		Full Service	3214545	CHERRY HILL KROGER BRANCH	200 MERRIMAN ROAD	WESTLAND	MI	48186	WAYNE	UNITED STATES	3303298
OK		Full Service	2118673	WESTLAND BRANCH	7205 WAYNE RD	WESTLAND	MI	48185	WAYNE	UNITED STATES	3303298
OK		Full Service	3747575	YPSILANTI BRANCH	129 W MICHIGAN AVENUE	YPSILANTI	MI	48197	WASHTENAW	UNITED STATES	3303298
OK		Full Service	196707	AMHERST BRANCH	199 ROUTE 101, MEETING PLACE PLAZA	AMHERST	NH	03031	HILLSBOROUGH	UNITED STATES	3303298
OK		Full Service	245007	BARRINGTON BRANCH	581 FRANKLIN PIERCE HIGHWAY	BARRINGTON	NH	03825	STRAFFORD	UNITED STATES	3303298
OK		Full Service	26908	BEDFORD BRANCH	106 S RIVER RD	BEDFORD	NH	03110	HILLSBOROUGH	UNITED STATES	3303298
OK		Full Service	36803	BERLIN BRANCH	173 PLEASANT STR	BERLIN	NH	03570	COOS	UNITED STATES	3303298
OK		Full Service	49607	CLAREMONT BRANCH	74 PLEASANT STREET	CLAREMONT	NH	03743-2610	SULLIVAN	UNITED STATES	3303298
OK		Full Service	57705	COLEBROOK BRANCH	104 MAIN STREET	COLEBROOK	NH	03576	COOS	UNITED STATES	3303298
OK		Full Service	2117823	CAPITAL PLAZA BRANCH	1 CAPITAL PLAZA MAIN STREET	CONCORD	NH	03301	MERRIMACK	UNITED STATES	3303298
OK		Full Service	2399249	CONCORD SHAW'S BRANCH	20 FORT EDDY STREET	CONCORD	NH	03301	MERRIMACK	UNITED STATES	3303298
OK		Full Service	66305	LOUPOON ROAD BRANCH	188 LOUPOON ROAD	CONCORD	NH	03301	MERRIMACK	UNITED STATES	3303298
OK		Full Service	80004	MCKEE SQUARE OFFICE	188 SOUTH STREET	CONCORD	NH	03301	MERRIMACK	UNITED STATES	3303298
OK		Full Service	3604810	DERRY SS BRANCH	42 PINKERTON STREET	DERRY	NH	03038	ROCKINGHAM	UNITED STATES	3303298
OK		Full Service	304805	DOVER BRANCH	140 WASHINGTON STREET	DOVER	NH	03820	STRAFFORD	UNITED STATES	3303298
OK		Full Service	427401	EXETER BRANCH	154 WATER STR	EXETER	NH	03833	ROCKINGHAM	UNITED STATES	3303298
OK		Full Service	307204	FRANKLIN BRANCH	921 CENTRAL STREET	FRANKLIN	NH	03235	MERRIMACK	UNITED STATES	3303298
OK		Full Service	327604	GORFTOWN BRANCH	11 CHURCH STREET	GORFTOWN	NH	03045	HILLSBOROUGH	UNITED STATES	3303298
OK		Full Service	1897533	HAMPTON BRANCH	35 WINNACUNNETT RD	HAMPTON	NH	03842	ROCKINGHAM	UNITED STATES	3303298
OK		Full Service	2306533	HAMPTON HANNAFORD BRANCH	630 LAFAYETTE RD	HAMPTON	NH	03842	ROCKINGHAM	UNITED STATES	3303298
OK		Full Service	247104	HAMPTON FALLS BRANCH	81 LAFAYETTE ROAD	HAMPTON FALLS	NH	03844	ROCKINGHAM	UNITED STATES	3303298
OK		Full Service	501600	HANOVER BRANCH	44 SOUTH MAIN STREET	HANOVER	NH	03755	GRAFTON	UNITED STATES	3303298
OK		Full Service	65803	HENNIKER BRANCH	4 WESTERN AVENUE	HENNIKER	NH	03242	MERRIMACK	UNITED STATES	3303298
OK		Full Service	445704	HOOKSETT BRANCH	1283 HOOKSETT ROAD	HOOKSETT	NH	03106	MERRIMACK	UNITED STATES	3303298
OK		Full Service	580502	HUDSON BRANCH	71 LOWELL RD	HUDSON	NH	03051	HILLSBOROUGH	UNITED STATES	3303298
OK		Full Service	558305	KEENE BRANCH	15 MAIN STR	KEENE	NH	03431	CHESHIRE	UNITED STATES	3303298
OK		Full Service	588900	LACONIA BRANCH	587 MAIN STREET	LACONIA	NH	03246	BELMONT	UNITED STATES	3303298

Citizens Financial Group, Inc.
Branch Listings
December 31, 2018

Data Action	Effective Date	Branch Service Type	Branch ID - 98330*	Popular Name	Street Address	City	State	Zip Code	County	Country	Head Office ID - 9830*
OK		Limited Service	9605040	LACONIA DRIVE-UP BRANCH	62 BEACON STREET E	LACONIA	NH	03246	BELKNAP	UNITED STATES	3303298
OK		Full Service	182308	LINCOLN BRANCH	10 LUMBER YARD ROAD	LINCOLN	NH	03251	GRAFTON	UNITED STATES	3303296
OK		Full Service	568500	LONDON DERRY BRANCH	42 NASHUA ROAD, ROUTE 102	LONDON DERRY	NH	03053	ROCKINGHAM	UNITED STATES	3303296
OK		Full Service	186502	ELM STREET BRANCH	1550 NORTH ELM STREET	MANCHESTER	NH	03104	HILLSBOROUGH	UNITED STATES	3303296
OK		Full Service	62101	ELM STREET BRANCH	875 ELM STREET	MANCHESTER	NH	03101	HILLSBOROUGH	UNITED STATES	3303296
OK		Full Service	2294719	GOFFSTOWN HANNAFORD BRANCH	605 MAST ROAD	MANCHESTER	NH	03102	HILLSBOROUGH	UNITED STATES	3303296
OK		Full Service	187004	HANOVER STREET BRANCH	835 HANOVER STREET	MANCHESTER	NH	03104	HILLSBOROUGH	UNITED STATES	3303296
OK		Full Service	2283189	MANCHESTER HANNAFORD BRANCH	201 JOHN E DEVINE DRIVE	MANCHESTER	NH	03108	HILLSBOROUGH	UNITED STATES	3303296
OK		Full Service	3914706	SOUTH WILLOW BRANCH	688 SOUTH WILLOW STREET	MANCHESTER	NH	03103	HILLSBOROUGH	UNITED STATES	3303296
OK		Full Service	352107	MEREDITH BRANCH	86 NH ROUTE 25	MEREDITH	NH	03253	BELKNAP	UNITED STATES	3303296
OK		Full Service	251808	MERRIMACK OFFICE	268 DW HIGHWAY SOUTH	MERRIMACK	NH	03064	HILLSBOROUGH	UNITED STATES	3303296
OK		Full Service	289103	MILFORD NH BRANCH	173 ELM STREET	MILFORD	NH	03055	HILLSBOROUGH	UNITED STATES	3303296
OK		Limited Service	4971742	MILFORD SHAW'S BRANCH	586 NASHUA STREET SUITE 1	MILFORD	NH	03055	HILLSBOROUGH	UNITED STATES	3303296
OK		Full Service	335702	COLISEUM AVENUE BRANCH	83 COLISEUM AVENUE	NASHUA	NH	03063	HILLSBOROUGH	UNITED STATES	3303296
OK		Full Service	199906	MAIN STREET NASHUA BRANCH	238 MAIN STREET	NASHUA	NH	03060	HILLSBOROUGH	UNITED STATES	3303296
OK		Full Service	517003	NORTHEASTERN BOULEVARD BRANCH	122 NORTHEASTERN BOULEVARD	NASHUA	NH	03062	HILLSBOROUGH	UNITED STATES	3303296
OK		Full Service	87207	SOUTHGATE PLAZA BRANCH	277 DW HIGHWAY	NASHUA	NH	03060	HILLSBOROUGH	UNITED STATES	3303296
OK		Full Service	570405	TRAFALGAR SQUARE BRANCH	ONE TRAFALGAR SQUARE	NASHUA	NH	03063	HILLSBOROUGH	UNITED STATES	3303296
OK		Full Service	202701	NORTH CONWAY BRANCH	2779 WHITE MOUNTAIN HIGHWAY	NORTH CONWAY	NH	03860	CARROLL	UNITED STATES	3303296
OK		Full Service	246602	NORTH HAMPTON BRANCH	65 LAFAYETTE ROAD	NORTH HAMPTON	NH	03862	ROCKINGHAM	UNITED STATES	3303296
OK		Full Service	124308	OSSISPEE BRANCH	830 ROUTE 16	OSSISPEE	NH	03864	CARROLL	UNITED STATES	3303296
OK		Full Service	470500	PELHAM BRANCH	155 BRIDGE STREET	PELHAM	NH	03076	HILLSBOROUGH	UNITED STATES	3303296
OK		Full Service	464509	PITTSFIELD BRANCH	54 MAIN STREET	PITTSFIELD	NH	03263	MERRIMACK	UNITED STATES	3303296
OK		Full Service	254905	PLYMOUTH BRANCH	20 HIGHLAND STR	PLYMOUTH	NH	03264	GRAFTON	UNITED STATES	3303296
OK		Full Service	468703	PORTSMOUTH SHAW'S BRANCH	134 PLEASANT STR	PORTSMOUTH	NH	03801	ROCKINGHAM	UNITED STATES	3303296
OK		Full Service	2310298	PORTSMOUTH SHAW'S BRANCH	1603-28 WOODBURY AVE	PORTSMOUTH	NH	03801	ROCKINGHAM	UNITED STATES	3303296
OK		Full Service	3747605	RAYMOND BRANCH	9 FREEDOWN ROAD	RAYMOND	NH	03077	ROCKINGHAM	UNITED STATES	3303296
OK		Full Service	170006	RAYMOND HANNAFORD BRANCH	ROUTE 101, FREETOWN RD	RAYMOND	NH	03077	ROCKINGHAM	UNITED STATES	3303296
OK		Full Service	594901	ROCHESTER BRANCH	ONE NORTH MAIN STR	ROCHESTER	NH	03867	STRAFFORD	UNITED STATES	3303296
OK		Full Service	2304113	ROCHESTER HANNAFORD BRANCH	26 ILLAC MALL UNIT 1	ROCHESTER	NH	03867	STRAFFORD	UNITED STATES	3303296
OK		Full Service	534804	ROLLINSFORD BRANCH	405 PORTLAND AVENUE	ROLLINSFORD	NH	03869	STRAFFORD	UNITED STATES	3303296
OK		Full Service	471002	SALEM MAIN BRANCH	45 SOUTH BROADWAY	SALEM	NH	03079	ROCKINGHAM	UNITED STATES	3303296
OK		Full Service	474704	SOMERSWORTH BRANCH	1 CONSTITUTIONAL WAY	SOMERSWORTH	NH	03078	STRAFFORD	UNITED STATES	3303296
OK		Limited Service	473109	TRICITY PLAZA DRIVE UP BRANCH	56 TRI-CITY PLAZA	SOMERSWORTH	NH	03078	STRAFFORD	UNITED STATES	3303296
OK		Full Service	367361	STRATHAM BRANCH	88 PORTSMOUTH AVENUE	STRATHAM	NH	03885	ROCKINGHAM	UNITED STATES	3303296
OK		Full Service	2317814	STRATHAM SHAW'S BRANCH	100 SHAW'S LANE	STRATHAM	NH	03885	ROCKINGHAM	UNITED STATES	3303296
OK		Full Service	181806	WEST LEBANON BRANCH	1 INTERCHANGE DRIVE SUITE 1	WEST LEBANON	NH	03784	GRAFTON	UNITED STATES	3303296
OK		Full Service	184405	WINDHAM BRANCH	115 INDIAN ROCK ROAD	WINDHAM	NH	03087	ROCKINGHAM	UNITED STATES	3303296
OK		Full Service	413109	WOLFBO RD MAIN BRANCH	70 SOUTH MAIN STREET	WOLFBO RD	NH	03894	CARROLL	UNITED STATES	3303296
OK		Full Service	451602	ALBANY DOWNTOWN STARBUCKS BRANCH	10 NORTH PEARL STREET	ALBANY	NY	12207	ALBANY	UNITED STATES	3303296
OK		Full Service	254205	COLONIE BRANCH	1440 CENTRAL AVE AND WOLF ROAD, NORTHWAY SHOPPING CENTER NY RT 5	ALBANY	NY	12205	ALBANY	UNITED STATES	3303296
OK		Full Service	2693246	HANNAFORD/WOLF ROAD BRANCH	96 WOLF ROAD	ALBANY	NY	12205	ALBANY	UNITED STATES	3303296
OK		Full Service	1746015	LOUDONVILLE BRANCH	265 OSBORNE ROAD	ALBANY	NY	12211	ALBANY	UNITED STATES	3303296
OK		Full Service	886702	PINE HILLS OFFICE	501 WESTERN AVENUE	ALBANY	NY	12203	ALBANY	UNITED STATES	3303296
OK		Full Service	519706	SCHOOLHOUSE ROAD BRANCH	1516 WESTERN AVENUE	ALBANY	NY	12203	ALBANY	UNITED STATES	3303296
OK		Full Service	3215131	AMSTERDAM BRANCH	4883 STATE HIGHWAY 30	AMSTERDAM	NY	12010	MONTGOMERY	UNITED STATES	3303296
OK		Full Service	72904	BEACON BRANCH	364 MAIN STREET	BEACON	NY	12508	DUTCHESS	UNITED STATES	3303296
OK		Full Service	10700	BINGHAMTON-WEST OFFICE	247 MAIN STREET	BINGHAMTON	NY	13905	BROOME	UNITED STATES	3303296
OK		Full Service	77600	CHENANGO BRIDGE OFFICE	603 RIVER ROAD	BINGHAMTON	NY	13901	BROOME	UNITED STATES	3303296
OK		Full Service	2928993	BROOKPORT BRANCH	4871 LAKE ROAD	BROOKPORT	NY	14420	MONROE	UNITED STATES	3303296
OK		Full Service	3349803	CHEEKTOWAGA GALLERIA BRANCH	1722 WALDEN AVE	BUFFALO	NY	14225	ERIE	UNITED STATES	3303296
OK		Full Service	2909074	CREEKSIDE BRANCH	2797 NINGARA FALLS BOULEVARD	BUFFALO	NY	14228	ERIE	UNITED STATES	3303296
OK		Full Service	3268068	DELAWARE SHERIDAN TOPS BRANCH	1740 SHERIDAN DRIVE	BUFFALO	NY	14223	ERIE	UNITED STATES	3303296
OK		Full Service	3215579	ELMWOOD AVE BUFFALO TOPS BRANCH	2101 ELMWOOD AVENUE	BUFFALO	NY	14207	ERIE	UNITED STATES	3303296
OK		Full Service	2380856	ELMWOOD HERTEL BRANCH	1893 ELMWOOD AVENUE	BUFFALO	NY	14207	ERIE	UNITED STATES	3303296
OK		Full Service	2443393	LIBERTY STREET BRANCH	6 FOUNTAIN PLAZA, LIBERTY BLDG	BUFFALO	NY	14202	ERIE	UNITED STATES	3303296
OK		Full Service	2443366	MAIN & TRANSIT BRANCH	6850 MAIN STREET	BUFFALO	NY	14221	ERIE	UNITED STATES	3303296
OK		Full Service	3268040	MAPLE ROAD AMHERST TOPS BRANCH	2351 MAPLE ROAD	BUFFALO	NY	14221	ERIE	UNITED STATES	3303296
OK		Full Service	3260723	NORTH TOWN BRANCH	3180 SHERIDAN DRIVE	BUFFALO	NY	14226	ERIE	UNITED STATES	3303296
OK		Full Service	3215485	SOUTH PARK TOPS BRANCH	1460 S PARK AVENUE	BUFFALO	NY	14220	ERIE	UNITED STATES	3303296
OK		Full Service	3269107	THRUWAY PLAZA DRIVE TOPS BRANCH	700 THRUWAY PLAZA DRIVE	BUFFALO	NY	14225	ERIE	UNITED STATES	3303296
OK		Full Service	3268095	UNION ROAD TOPS BRANCH	3865 UNION ROAD	BUFFALO	NY	14225	ERIE	UNITED STATES	3303296
OK		Full Service	3288004	UNIVERSITY PLAZA TOPS BRANCH	3500 MAIN STREET	BUFFALO	NY	14226	ERIE	UNITED STATES	3303296
OK		Full Service	2434423	WEST SENECA BRANCH	101 SLADE AVENUE	BUFFALO	NY	14214	ERIE	UNITED STATES	3303296
OK		Full Service	3215421	CANANDAIGUA TOPS BRANCH	5150 NORTH STREET	CANANDAIGUA	NY	14424	ONTARIO	UNITED STATES	3303296
OK		Full Service	516406	CICERO BRANCH	7941 BREWERTON ROAD	CICERO	NY	13038	ONONDAGA	UNITED STATES	3303296
OK		Full Service	3748086	CLIFTON PARK BRANCH	1 MUNICIPAL PLAZA	CLIFTON PARK	NY	12045	SARATOGA	UNITED STATES	3303296
OK		Full Service	3350153	CLIFTON PARK HANNAFORD BRANCH	19 CLIFTON COUNTRY RD	CLIFTON PARK	NY	12066	SARATOGA	UNITED STATES	3303296
OK		Full Service	3215494	CORTLAND TOPS BRANCH	3932 STATE ROUTE 281	CORTLAND	NY	13045	CORTLAND	UNITED STATES	3303296
OK		Full Service	3269367	DANVILLE TOPS BRANCH	33 FRANKLIN PLAZA	DANVILLE	NY	14437	LIVINGSTON	UNITED STATES	3303296
OK		Full Service	3350014	DEPUYER BRANCH	750 UTICA ST	DEPUYER	NY	13052	MADISON	UNITED STATES	3303296
OK		Full Service	1686102	DELMAR BRANCH	180 DELAWARE AVENUE	DELMAR	NY	12054	ALBANY	UNITED STATES	3303296
OK		Full Service	2381001	DEPUYER BRANCH	4964 TRANSIT ROAD	DEPUYER	NY	14043	ERIE	UNITED STATES	3303296
OK		Full Service	3215417	DEPUYER TOPS BRANCH	4777 TRANSIT ROAD	DEPUYER	NY	14043	ERIE	UNITED STATES	3303296
OK		Full Service	2443375	GEORGE URBAN BRANCH	2040 GEORGE URBAN BOULEVARD	DEPUYER	NY	14048	ERIE	UNITED STATES	3303296
OK		Full Service	3269116	TRANSIT ROAD DEPUYER TOPS BRANCH	6363 TRANSIT ROAD	DEPUYER	NY	14048	ERIE	UNITED STATES	3303296
OK		Full Service	4029080	DENBY TOPS BRANCH	6924 N ERIE ROAD	DENBY	NY	14047	ERIE	UNITED STATES	3303296
OK		Full Service	2390992	TRANSIT ROAD E AMHERST TOPS BRANCH	9430 TRANSIT ROAD SUITE 101	EAST AMHERST	NY	14051	ERIE	UNITED STATES	3303296
OK		Full Service	3289125	TRANSIT ROAD E AMHERST TOPS BRANCH	9660 TRANSIT ROAD	EAST AMHERST	NY	14051	ERIE	UNITED STATES	3303296
OK		Full Service	3349812	EAST AURORA BRANCH	212 MAIN ST	EAST AURORA	NY	14052	ERIE	UNITED STATES	3303296
OK		Full Service	3289134	GREY STREET TOPS BRANCH	65 GREY STREET	EAST AURORA	NY	14052	ERIE	UNITED STATES	3303296
OK		Full Service	453709	EAST GREENBUSH OFFICE	506 COLUMBIA TURNPIKE, STE 6	EAST GREENBUSH	NY	12061	RENSSELAER	UNITED STATES	3303296
OK		Full Service	950404	ENDICOTT OFFICE	18 WASHINGTON AVENUE	ENDICOTT	NY	13760	BROOME	UNITED STATES	3303296
OK		Full Service	3350032	PERINTON SQUARE MALL STARBUCKS BRANCH	6720 PITTSFORD PALMYRA RD	FAYRPORT	NY	14450	MONROE	UNITED STATES	3303296
OK		Full Service	3145087	DEWITT BRANCH	6770 EAST GENESEE STREET	FAYETTEVILLE	NY	13066	ONONDAGA	UNITED STATES	3303296
OK		Full Service	3749001	FISHKILL BRANCH	463 ROUTE 9	FISHKILL	NY	12524	DUTCHESS	UNITED STATES	3303296
OK		Full Service	514301	GLENS FALLS BRANCH	37 BAY STREET	GLENS FALLS	NY	12081	WARREN	UNITED STATES	3303296
OK		Full Service	3278789	GRAND ISLAND/TOPS BRANCH	2140 GRAND ISLAND BOULEVARD	GRAND ISLAND	NY	14072	ERIE	UNITED STATES	3303296
OK		Full Service	3220621	GUILDERLAND BRANCH	2080 WESTERN AVENUE	GUILDERLAND	NY	12084	ALBANY	UNITED STATES	3303296
OK		Full Service	2443384	HAMBURG BRANCH	5469 CAMP ROAD	HAMBURG	NY	14075	ERIE	UNITED STATES	3303296
OK		Full Service	3269152	MOCKINLEY PARKWAY TOPS BRANCH	4250 MOCKINLEY PARKWAY	HAMBURG	NY	14075	ERIE	UNITED STATES	3303296
OK		Full Service	3225140	SOUTH PARK HAMBURG TOPS BRANCH	6150 S PARK AVENUE	HAMBURG	NY	14075	ERIE	UNITED STATES	3303296
OK		Full Service	1730078	HERKIMER BRANCH	324 PROSPECT STREET	HERKIMER	NY	13350	HERKIMER	UNITED STATES	3303296
OK		Full Service	3215506	ITHACA TOPS	710 S MEADOW STREET	ITHACA	NY	14850	TOMPKINS	UNITED STATES	3303296
OK		Full Service	513809	JOHNSTOWN BRANCH	17 SOUTH MARKET STREET	JOHNSTOWN	NY	12085	FULTON	UNITED STATES	3303296
OK		Full Service	317805	KINGSTON BRANCH	273 WALL STREET	KINGSTON	NY	12401	ULSTER	UNITED STATES	3303296

Citizens Financial Group, Inc.
Branch Listings
December 31, 2018

Data Action	Effective Date	Branch Service Type	Branch ID, RSSD*	Popular Name	Street Address	City	State	Zip Code	County	Country	Head Office ID, RSSD*
OK		Full Service	316000	ULSTER BRANCH	1300 ULSTER AVENUE, SUITE 110	KINGSTON	NY	12401	ULSTER	UNITED STATES	3303290
OK		Full Service	1746846	LATHAM FARMS BRANCH	882 NEW LOUDON ROAD	LATHAM	NY	12110	ALBANY	UNITED STATES	3303290
OK		Full Service	3145108	LIVERPOOL BRANCH	7541 OSWEGO ROAD	LIVERPOOL	NY	13090	ONONDAGA	UNITED STATES	3303290
OK		Full Service	3350117	LOCKPORT BRANCH	5793 S TRANSIT RD	LOCKPORT	NY	14094	NIAGARA	UNITED STATES	3303290
OK		Full Service	3269415	LOCKPORT TOPS BRANCH	5827 SOUTH TRANSIT ROAD	LOCKPORT	NY	14094	NIAGARA	UNITED STATES	3303290
OK		Full Service	242202	MIDDLETOWN EAST OFFICE	253 ROUTE 211 E.	MIDDLETOWN	NY	10940	ORANGE	UNITED STATES	3303290
OK		Full Service	2737004	NEWARK BRANCH	711 WEST MILLER STREET	NEWARK	NY	14513	WAYNE	UNITED STATES	3303290
OK		Full Service	3749850	MEADOW HILL BRANCH	1416 ROUTE 300	NEWBURGH	NY	12550	ORANGE	UNITED STATES	3303290
OK		Full Service	3289424	NIAGARA FALLS BLVD TOPS BRANCH	7200 NIAGARA FALLS BOULEVARD	NIAGARA FALLS	NY	14304	NIAGARA	UNITED STATES	3303290
OK		Full Service	3350126	NIAGARA FALLS BRANCH	8298 NIAGARA FALLS BLVD	NIAGARA FALLS	NY	14304	NIAGARA	UNITED STATES	3303290
OK		Full Service	3215449	PORTAGE ROAD TOPS BR	1000 PORTAGE ROAD	NIAGARA FALLS	NY	14301	NIAGARA	UNITED STATES	3303290
OK		Full Service	2534059	NISKAYUNA BRANCH	3333 CONSUAL ROAD	NISKAYUNA	NY	12309	SCHENECTADY	UNITED STATES	3303290
OK		Full Service	3330359	MID CITY PLAZA TOPS BRANCH	301 MEADOW DR	NORTH TONAWANDA	NY	14120	NIAGARA	UNITED STATES	3303290
OK		Full Service	515906	ONEIDA OFFICE	29 GLENWOOD SHOPPING PLAZA	ONEIDA	NY	13421	ONEIDA	UNITED STATES	3303290
OK		Full Service	3279183	ONTARIO/TOPS BRANCH	6272 FURNACE ROAD	ONTARIO	NY	14519	WAYNE	UNITED STATES	3303290
OK		Full Service	3215403	ORCHARD PARK TOPS BRANCH	3201 SOUTHWESTERN BOULEVARD	ORCHARD PARK	NY	14127	ERIE	UNITED STATES	3303290
OK		Full Service	661513	PENFAIR OFFICE	2206 PENFIELD ROAD, O	PENFIELD	NY	14526	MONROE	UNITED STATES	3303290
OK		Full Service	887304	MILESTONE SQUARE BRANCH	17 NORTH AVENUE/MILESTONE SQUARE	PLEASANT VALLEY	NY	12569	DUTCHESS	UNITED STATES	3303290
OK		Full Service	118101	PORT JERVIS BRANCH	5 SOUTH BROOME STREET	PORT JERVIS	NY	12771	ORANGE	UNITED STATES	3303290
OK		Full Service	6806	RED OAKS MILL BRANCH	32 VASSAR ROAD	POUGHKEEPSIE	NY	12603	DUTCHESS	UNITED STATES	3303290
OK		Full Service	3749952	QUEENSBURY BRANCH	771 UPPER GLEN STREET	QUEENSBURY	NY	12804	WARREN	UNITED STATES	3303290
OK		Full Service	766016	RHINEBECK OFFICE	6708 ROUTE 9	RHINEBECK	NY	12572	DUTCHESS	UNITED STATES	3303290
OK		Full Service	3150889	BRIGHTON NY BRANCH	2000 MONROE AVE.	ROCHESTER	NY	14618	MONROE	UNITED STATES	3303290
OK		Full Service	3215524	BUFFALO ROAD TOPS BRANCH	2345 BUFFALO ROAD	ROCHESTER	NY	14624	MONROE	UNITED STATES	3303290
OK		Full Service	865311	CHILI CENTER MARIT BRANCH	800 PAUL ROAD	ROCHESTER	NY	14624	MONROE	UNITED STATES	3303290
OK		Full Service	661915	CULVER RIDGE BRANCH	2255 EAST RIDGE ROAD	ROCHESTER	NY	14622	MONROE	UNITED STATES	3303290
OK		Full Service	3215757	FRANKLIN STREET BUILDING BRANCH	260 EAST MAIN STREET, SUITE 1000	ROCHESTER	NY	14604	MONROE	UNITED STATES	3303290
OK		Full Service	680416	HENNETTA BRANCH	589 JEFFERSON RD	ROCHESTER	NY	14623	MONROE	UNITED STATES	3303290
OK		Full Service	3850041	IRONDEQUOT PLAZA BRANCH	2255 HUDSON AVE	ROCHESTER	NY	14617	MONROE	UNITED STATES	3303290
OK		Full Service	3269376	JEFFERSON ROAD TOPS BRANCH	1225 JEFFERSON ROAD	ROCHESTER	NY	14623	MONROE	UNITED STATES	3303290
OK		Full Service	629513	NORTHGATE PLAZA BRANCH	3820 DEWEY AVENUE	ROCHESTER	NY	14616	MONROE	UNITED STATES	3303290
OK		Full Service	3350067	PANORAMA PLAZA BRANCH	715 PANORAMA TRAIL	ROCHESTER	NY	14625	MONROE	UNITED STATES	3303290
OK		Full Service	458513	PITTSFORD PLAZA OFFICE	3349 MONROE AVE	ROCHESTER	NY	14618	MONROE	UNITED STATES	3303290
OK		Full Service	3350078	RIDGEMONT PLAZA BRANCH	2833 RIDGE RD W	ROCHESTER	NY	14626	MONROE	UNITED STATES	3303290
OK		Full Service	3289330	S CLINTON AVENUE TOPS BRANCH	1800 CLINTON AVENUE SOUTH	ROCHESTER	NY	14618	MONROE	UNITED STATES	3303290
OK		Full Service	3269449	WEST AVE ROCHESTER TOPS BRANCH	450 WEST AVENUE	ROCHESTER	NY	14611	MONROE	UNITED STATES	3303290
OK		Full Service	3350068	WESTGATE PLAZA BRANCH	2043 CHILI AVE	ROCHESTER	NY	14624	MONROE	UNITED STATES	3303290
OK		Full Service	3350171	SARATOGA BRANCH	84 CONGRESS ST/GR UNION PLAZA	SARATOGA SPRINGS	NY	12866	SARATOGA	UNITED STATES	3303290
OK		Full Service	2979001	SARATOGA HANNAFORD BRANCH	95 WEIBEL AVENUE	SARATOGA SPRINGS	NY	12866	SARATOGA	UNITED STATES	3303290
OK		Full Service	3350415	ROCKEBRAM BRANCH	1725 ALTAMONT AVE	SCHENECTADY	NY	12303	SCHENECTADY	UNITED STATES	3303290
OK		Full Service	454201	SCHENECTADY OFFICE	245 BROADWAY SUITE 4	SCHENECTADY	NY	12305	SCHENECTADY	UNITED STATES	3303290
OK		Full Service	2587380	SLINGERLANDS BRANCH	1375 NEW SCOTLAND ROAD	SLINGERLANDS	NY	12159	ALBANY	UNITED STATES	3303290
OK		Full Service	3269161	SPRINGVILLE TOPS BRANCH	184 SOUTH CASCADE DRIVE	SPRINGVILLE	NY	14141	ERIE	UNITED STATES	3303290
OK		Full Service	3145096	CAMILLUS BRANCH	3524 WEST GENESEE STREET	SYRACUSE	NY	13219	ONONDAGA	UNITED STATES	3303290
OK		Full Service	3349821	KENMORE BRANCH	3494 DELAWARE AVE	TONAWANDA	NY	14217	ERIE	UNITED STATES	3303290
OK		Full Service	2606367	TONAWANDA BRANCH	20 MAIN STREET	TONAWANDA	NY	14150	ERIE	UNITED STATES	3303290
OK		Full Service	3269237	YOUNG ST TONAWANDA TOPS BRANCH	880 YOUNG STREET	TONAWANDA	NY	14150	ERIE	UNITED STATES	3303290
OK		Full Service	699301	FIFTH TROY BRANCH	1819 5TH AVENUE	TROY	NY	12180	RENSSELAER	UNITED STATES	3303290
OK		Full Service	3145078	NORTH TROY HANNAFORD BRANCH	9 126TH STREET	TROY	NY	12182	RENSSELAER	UNITED STATES	3303290
OK		Full Service	770611	UNADILLA BRANCH	151 MAIN STREET	UNADILLA	NY	13849	OTSEGO	UNITED STATES	3303290
OK		Full Service	1730069	UTICA DOWNTOWN BRANCH	90 NORTH GENESEE STREET	UTICA	NY	13502	ONEIDA	UNITED STATES	3303290
OK		Full Service	115502	VALS GATE BRANCH	406 ROUTE 92	VALS GATE	NY	12584	ORANGE	UNITED STATES	3303290
OK		Full Service	900904	VESTAL EAST BRANCH	3332 VESTAL PARKWAY EAST	VESTAL	NY	13850	BROOME	UNITED STATES	3303290
OK		Full Service	3150698	EASTVIEW BRANCH	5 EASTVIEW MALL	VICTOR	NY	14564	ONTARIO	UNITED STATES	3303290
OK		Full Service	3350086	EMPIRE BOULEVARD BRANCH	1960 EMPIRE BLVD	WEBSTER	NY	14580	MONROE	UNITED STATES	3303290
OK		Full Service	627416	WEBSTER BRANCH	66 WEST MAIN STREET	WEBSTER	NY	14580	MONROE	UNITED STATES	3303290
OK		Full Service	3269312	HARLEM RD W SENECA TOPS BRANCH	800 HARLEM ROAD	WEST SENECA	NY	14224	ERIE	UNITED STATES	3303290
OK		Full Service	3269358	BRANCH	955 ORCHARD PARK ROAD	WEST SENECA	NY	14224	ERIE	UNITED STATES	3303290
OK		Full Service	3350201	WHITE PLAINS BRANCH	200 MAMARONECK AVE	WHITE PLAINS	NY	10601	WESTCHESTER	UNITED STATES	3303290
OK		Full Service	1730087	WHITESBORO BRANCH	89 ORISKANY BOULEVARD	WHITESBORO	NY	13492	ONEIDA	UNITED STATES	3303290
OK		Full Service	3349830	GEORGETOWN SQUARE BRANCH	5235 SHERIDAN DR	WILLIAMSVILLE	NY	14221	ERIE	UNITED STATES	3303290
OK		Full Service	3351100	WORCESTER OFFICE	141 MAIN STREET	WORCESTER	NY	12197	OTSEGO	UNITED STATES	3303290
OK		Full Service	2534077	N GREENBUSH/HANNAFORD BRANCH	40 MAIN STREET	WYOMANTSKILL	NY	12198	RENSSELAER	UNITED STATES	3303290
OK		Full Service	3278878	YONKERS BRANCH	2371 CENTRAL PARK AVENUE	YONKERS	NY	10710	WESTCHESTER	UNITED STATES	3303290
OK		Full Service	3140000	AURON SQUARE BRANCH	1165 EAST WATERLOO ROAD	AKRON	OH	44306	SUMMIT	UNITED STATES	3303290
OK		Full Service	3140055	COVENTRY ACME BRANCH	3235 MANCHESTER ROAD	AKRON	OH	44319	SUMMIT	UNITED STATES	3303290
OK		Full Service	3140046	DOWNTOWN AKRON BRANCH	333 SOUTH BROADWAY STREET	AKRON	OH	44308	SUMMIT	UNITED STATES	3303290
OK		Full Service	3139992	EAST AVENUE ACME BRANCH	2147 EAST AVENUE	AKRON	OH	44314	SUMMIT	UNITED STATES	3303290
OK		Full Service	3140081	FAIRLAWN OH BRANCH	2770 WEST MARKET STREET	AKRON	OH	44333	SUMMIT	UNITED STATES	3303290
OK		Full Service	3140019	LAKEMORE BRANCH	1504 CANTON ROAD	AKRON	OH	44312	SUMMIT	UNITED STATES	3303290
OK		Full Service	3140091	MONTCROSE ACME BRANCH	3979 MEDINA ROAD	AKRON	OH	44333	SUMMIT	UNITED STATES	3303290
OK		Full Service	3139693	ALLIANCE BRANCH	780 WEST STATE STREET	ALLIANCE	OH	44601	STARK	UNITED STATES	3303290
OK		Full Service	2949877	AUSTINTOWN BRANCH	6071 MAHONING AVE.	AUSTINTOWN	OH	44615	MAHONING	UNITED STATES	3303290
OK		Full Service	3138708	BAY VILLAGE BRANCH	411 DOVER CENTER ROAD	BAY VILLAGE	OH	44140	CUYAHOGA	UNITED STATES	3303290
OK		Full Service	3138717	BEACHWOOD BRANCH	3401 RICHMOND ROAD	BEACHWOOD	OH	44122	CUYAHOGA	UNITED STATES	3303290
OK		Full Service	3751424	BEDFORD BRANCH	435 BROADWAY AVE	BEDFORD	OH	44146	CUYAHOGA	UNITED STATES	3303290
OK		Full Service	4029223	BEREA BRANCH	447 W BAGLEY ROAD	BEREA	OH	44017	CUYAHOGA	UNITED STATES	3303290
OK		Full Service	3139657	BOARDMAN BRANCH	955 BOARDMAN-POLAND ROAD	BOARDMAN	OH	44512	MAHONING	UNITED STATES	3303290
OK		Full Service	3140185	BOLIVAR BRANCH	11133 FAIRMANS NORTHEAST	BOLIVAR	OH	44612	TUSCARAWAS	UNITED STATES	3303290
OK		Full Service	3214965	BRECKSVILLE BRANCH	8471 CHIPPEWA ROAD	BRECKSVILLE	OH	44141	CUYAHOGA	UNITED STATES	3303290
OK		Full Service	3138726	BROADVIEW HEIGHTS BRANCH	9243 BROADVIEW ROAD	BROADVIEW HEIGHTS	OH	44147	CUYAHOGA	UNITED STATES	3303290
OK		Full Service	3279058	BRUNSWICK MARKET PLACE BRANCH	3720 CENTER ROAD	BRUNSWICK	OH	44212	MEDINA	UNITED STATES	3303290
OK		Full Service	3139732	BULDEN VILLAGE BRANCH	4854 EVERHARD ROAD NW	CANTON	OH	44718	STARK	UNITED STATES	3303290
OK		Full Service	3139723	BUCKEYE PLAZA BRANCH	3528 TUSCARAWAS STREET WEST	CANTON	OH	44708	STARK	UNITED STATES	3303290
OK		Full Service	3139714	CANTON DOWNTOWN BRANCH	401 MARKET AVE N, SUITE 101	CANTON	OH	44702	STARK	UNITED STATES	3303290
OK		Full Service	3139741	CANTON SOUTH BRANCH	3100 CLEVELAND AVENUE S	CANTON	OH	44707	STARK	UNITED STATES	3303290
OK		Full Service	3139750	NORTH PLAZA BRANCH	1206 30TH STREET NW	CANTON	OH	44709	STARK	UNITED STATES	3303290
OK		Full Service	3138330	TANGLEWOOD BRANCH	8575 TANGLEWOOD SQUARE	CHAGRIN FALLS	OH	44023	GAUGAUGA	UNITED STATES	3303290
OK		Full Service	3139349	CHESTERLAND BRANCH	8440 MAYFIELD ROAD	CHESTERLAND	OH	44026	GAUGAUGA	UNITED STATES	3303290
OK		Full Service	3138771	BROADWAY 55TH BRANCH	5793 BROADWAY	CLEVELAND	OH	44127	CUYAHOGA	UNITED STATES	3303290
OK		Full Service	897273	CHARTER ONE MAIN OFFICE	1215 SUPERIOR AVE	CLEVELAND	OH	44134	CUYAHOGA	UNITED STATES	3303290
OK		Full Service	3138838	CLARK AVENUE BRANCH	4300 CLARK AVENUE	CLEVELAND	OH	44109	CUYAHOGA	UNITED STATES	3303290
OK		Full Service	3138799	KAMINS CORNERS BRANCH	17411 LORAIN AVENUE	CLEVELAND	OH	44133	CUYAHOGA	UNITED STATES	3303290
OK		Full Service	5751554	LEE HARVARD BRANCH	18622 HARVARD AVE	CLEVELAND	OH	44128	CUYAHOGA	UNITED STATES	3303290
OK		Full Service	3138050	MAYFIELD VILLAGE BRANCH	789 SOM CENTER ROAD	CLEVELAND	OH	44143	CUYAHOGA	UNITED STATES	3303290
OK		Full Service	3138829	PEARL BROADVIEW BRANCH	4221 PEARL ROAD	CLEVELAND	OH	44109	CUYAHOGA	UNITED STATES	3303290
OK		Full Service	3138856	PURITAS BRANCH	15042 PURITAS AVENUE	CLEVELAND	OH	44135	CUYAHOGA	UNITED STATES	3303290
OK		Full Service	3752364	RICHMOND HEIGHTS BRANCH	690 RICHMOND ROAD	CLEVELAND	OH	44143	CUYAHOGA	UNITED STATES	3303290
OK		Full Service	3473904	UNIVERSITY CIRCLE STARBUCKS BRANCH	11302 EUCLID AVENUE	CLEVELAND	OH	44106	CUYAHOGA	UNITED STATES	3303290

Citizens Financial Group, Inc.
Branch Listings
December 31, 2018

Data Action	Effective Date	Branch Service Type	Branch ID / RSSD*	Popular Name	Street Address	City	State	Zip Code	County	Country	Head Office ID / RSSD*
OK		Full Service	3139134	YORK ROAD BRANCH	7360 YORK ROAD	CLEVELAND	OH	44130	CUYAHOGA	UNITED STATES	3303298
OK		Full Service	3751714	CHAPEL HILL BRANCH	248 HOWE AVENUE	CUYAHOGA FALLS	OH	44221	SUMMIT	UNITED STATES	3303298
OK		Full Service	3751732	EASTLAKE 337TH ST BRANCH	33780 VINE STREET	EASTLAKE	OH	44095	LAKE	UNITED STATES	3303298
OK		Full Service	3138977	365 EAST 200TH BRANCH	365 EAST 200TH STREET	EUCLID	OH	44119	CUYAHOGA	UNITED STATES	3303298
OK		Full Service	3138968	EUCLID LAKE SHORE BRANCH	23900 LAKESHORE BOULEVARD	EUCLID	OH	44123	CUYAHOGA	UNITED STATES	3303298
OK		Full Service	3138986	FAIRVIEW PARK BRANCH	22591 LORAIN ROAD	FAIRVIEW PARK	OH	44126	CUYAHOGA	UNITED STATES	3303298
OK		Full Service	2949411	HUDSON ACME BRANCH	116 W. STREET3800 RD.	HUDSON	OH	44236	SUMMIT	UNITED STATES	3303298
OK		Full Service	3138995	INDEPENDENCE BRANCH	6200 ROCKSIDE WOODS BOULEVARD	INDEPENDENCE	OH	44131	CUYAHOGA	UNITED STATES	3303298
OK		Full Service	3138967	KIRTLAND BRANCH	9231 CHILLICOTHE ROAD	KIRTLAND	OH	44094	LAKE	UNITED STATES	3303298
OK		Full Service	3139004	LAKEWOOD MADISON BRANCH	14534 MADISON AVENUE	LAKEWOOD	OH	44107	CUYAHOGA	UNITED STATES	3303298
OK		Full Service	3139003	MADISON RIDGEWOOD BRANCH	12222 MADISON AVENUE	LAKEWOOD	OH	44107	CUYAHOGA	UNITED STATES	3303298
OK		Full Service	3139769	LOUISVILLE BRANCH	315 EAST MAIN STREET	LOUISVILLE	OH	44641	STARKE	UNITED STATES	3303298
OK		Full Service	3140132	MACE DONIA BRANCH	663 E AURORA ROAD SUITE A	MACE DONIA	OH	44056	SUMMIT	UNITED STATES	3303298
OK		Full Service	3139002	MAPLE HEIGHTS BRANCH	15785 BROADWAY AVENUE	MAPLE HEIGHTS	OH	44137	CUYAHOGA	UNITED STATES	3303298
OK		Full Service	3139787	MASSILLON BRANCH	121 TOMMY HENRICH DRIVE NW	MASSILLON	OH	44647	STARKE	UNITED STATES	3303298
OK		Full Service	3139778	WALES SQUARE BRANCH	2200 WALES AVENUE NW	MASSILLON	OH	44646	STARKE	UNITED STATES	3303298
OK		Full Service	3139442	MAUMEE BRANCH	422 CONANT STREET	MAUMEE	OH	43537	LUCAS	UNITED STATES	3303298
OK		Full Service	3139433	SHADOW VALLEY BRANCH	1580 S HOLLAND-SYLVANIA ROAD	MAUMEE	OH	43537	LUCAS	UNITED STATES	3303298
OK		Full Service	3139040	MAYFIELD HEIGHTS BRANCH	6257 MAYFIELD ROAD	MAYFIELD HEIGHTS	OH	44124	CUYAHOGA	UNITED STATES	3303298
OK		Full Service	3215065	MEDINA BRANCH	1035 N COURT STREET SUITE A	MEDINA	OH	44256	MEDINA	UNITED STATES	3303298
OK		Full Service	3139376	MENTOR BRANCH	8715 MENTOR AVENUE	MENTOR	OH	44060	LAKE	UNITED STATES	3303298
OK		Full Service	3139406	MENTOR-ON-THE-LAKE BRANCH	5963 ANDREWS ROAD	MENTOR	OH	44060	LAKE	UNITED STATES	3303298
OK		Full Service	3139068	MIDDLEBURG HEIGHTS BRANCH	15050 BAGLEY ROAD	MIDDLEBURG HEIGHTS	OH	44130	CUYAHOGA	UNITED STATES	3303298
OK		Full Service	3139808	EASTON MIDDLE BRANCH	2495 EASTON STREET NORTHEAST	NORTH CANTON	OH	44721	STARKE	UNITED STATES	3303298
OK		Full Service	3144642	NORTH CANTON ACME BRANCH	1474 N MAIN ST	NORTH CANTON	OH	44720	STARKE	UNITED STATES	3303298
OK		Full Service	3139796	NORTH CANTON BRANCH	1000 NORTH MAIN STREET	NORTH CANTON	OH	44720	STARKE	UNITED STATES	3303298
OK		Full Service	3139077	NORTH OLUMSTED BRANCH	25290 LORAIN ROAD	NORTH OLUMSTED	OH	44070	CUYAHOGA	UNITED STATES	3303298
OK		Full Service	3805439	PROVIDENCE SQUARE BRANCH	34101 CENTER RIDGE ROAD	NORTH RIDGEVIEW	OH	44039	LORAIN	UNITED STATES	3303298
OK		Full Service	3140103	NORTHFIELD BRANCH	10300 NORTHFIELD ROAD	NORTHFIELD	OH	44067	SUMMIT	UNITED STATES	3303298
OK		Full Service	2949420	NORTON ACME BRANCH	3200 GREENWICH ROAD	NORTON	OH	44028	SUMMIT	UNITED STATES	3303298
OK		Full Service	3139451	OREGON BRANCH	3024 NAVARRE AVENUE	OREGON	OH	43616	LUCAS	UNITED STATES	3303298
OK		Full Service	3139116	PARMA BRANCH	5775 CHEVROLET BOULEVARD	PARMA	OH	44130	CUYAHOGA	UNITED STATES	3303298
OK		Full Service	3139152	PLEASANT VALLEY OH BRANCH	7450 BROADVIEW ROAD	PARMA	OH	44134	CUYAHOGA	UNITED STATES	3303298
OK		Full Service	3139143	RIDGE ROAD PARMA BRANCH	5907 RIDGE ROAD	PARMA	OH	44129	CUYAHOGA	UNITED STATES	3303298
OK		Full Service	3139161	PARMA HEIGHTS BRANCH	8555 PEARL ROAD	PARMA HEIGHTS	OH	44130	CUYAHOGA	UNITED STATES	3303298
OK		Full Service	3140206	PERRYSBURG BRANCH	144 E FRONT STREET	PERRYSBURG	OH	43551	WOOD	UNITED STATES	3303298
OK		Limited Service	3752328	PORTSMOUTH DRIVE THRU BRANCH	704 6TH STREET	PORTSMOUTH	OH	45663	SCIOTO	UNITED STATES	3303298
OK		Full Service	3139675	PORTSMOUTH OH BRANCH	507 CHILLICOTHE	PORTSMOUTH	OH	45662	SCIOTO	UNITED STATES	3303298
OK		Full Service	3139198	CENTER RIDGE ROCKY RIVER BRANCH	21550 CENTER RIDGE ROAD	ROCKY RIVER	OH	44118	CUYAHOGA	UNITED STATES	3303298
OK		Full Service	3138696	SALEM OH BRANCH	2339 EAST PERSHING STREET	SALEM	OH	44460	COLUMBIANA	UNITED STATES	3303298
OK		Full Service	3139219	SCION BRANCH	6341 SOM CENTER ROAD	SCION	OH	44139	CUYAHOGA	UNITED STATES	3303298
OK		Full Service	3138358	SOUTH RUSSELL BRANCH	1394 BELL ROAD	SOUTH RUSSELL	OH	44022	GAUGA	UNITED STATES	3303298
OK		Full Service	3140121	KENT ROAD ACME BRANCH	4445 KENT ROAD	STOW	OH	44224	SUMMIT	UNITED STATES	3303298
OK		Full Service	3140149	KENT ROAD STOW BRANCH	3325 KENT ROAD	STOW	OH	44224	SUMMIT	UNITED STATES	3303298
OK		Full Service	3139237	15189 PEARL BRANCH	15189 PEARL ROAD	STRONGSVILLE	OH	44136	CUYAHOGA	UNITED STATES	3303298
OK		Full Service	3139228	STRONGSVILLE BRANCH	11221 PEARL ROAD	STRONGSVILLE	OH	44136	CUYAHOGA	UNITED STATES	3303298
OK		Full Service	3139460	SYLVANIA BRANCH	4538 HOLLAND SYLVANIA ROAD	SYLVANIA	OH	43560	LUCAS	UNITED STATES	3303298
OK		Full Service	3139488	BYRNE GLENDALE BRANCH	1460 SOUTH BYRNE ROAD	TOLEDO	OH	43614	LUCAS	UNITED STATES	3303298
OK		Full Service	3139517	EAST TOLEDO BRANCH	600 MAIN STREET	TOLEDO	OH	43606	LUCAS	UNITED STATES	3303298
OK		Full Service	3139602	LAGRANGE STREET BRANCH	3250 LAGRANGE STREET	TOLEDO	OH	43608	LUCAS	UNITED STATES	3303298
OK		Full Service	3139509	LEWIS BRANCH	5911 LEWIS AVENUE	TOLEDO	OH	43612	LUCAS	UNITED STATES	3303298
OK		Full Service	3139497	MONROE TALMADGE BRANCH	5072 MONROE STREET	TOLEDO	OH	43623	LUCAS	UNITED STATES	3303298
OK		Full Service	3139545	POINT PLACE BRANCH	5150 NORTH SUMMIT STREET	TOLEDO	OH	43611	LUCAS	UNITED STATES	3303298
OK		Full Service	3139518	SECON SQUARE BRANCH	3410 SECON ROAD, SUITE 510	TOLEDO	OH	43606	LUCAS	UNITED STATES	3303298
OK		Full Service	3139536	TRILBY BRANCH	3230 WEST ALEXIS ROAD	TOLEDO	OH	43613	LUCAS	UNITED STATES	3303298
OK		Full Service	3949548	TWINSBURG	8968 DAVENOW ROAD	TWINSBURG	OH	44087-2127	SUMMIT	UNITED STATES	3303298
OK		Limited Service	5061873	GREEN ACME BRANCH	3875 MASSILLON ROAD SUITE 100	UNIONTOWN	OH	44685	STARKE	UNITED STATES	3303298
OK		Full Service	3139246	UNIVERSITY SQUARE BRANCH	2175 WARRENSVILLE CENTER ROAD	UNIVERSITY HEIGHTS	OH	44118	CUYAHOGA	UNITED STATES	3303298
OK		Full Service	3139686	WADSWORTH BRANCH	214 HIGH STREET	WADSWORTH	OH	44281	MEDINA	UNITED STATES	3303298
OK		Full Service	3139273	CROCKER PARK BRANCH	30159 DETROIT ROAD	WESTLAKE	OH	44145	CUYAHOGA	UNITED STATES	3303298
OK		Full Service	3139284	WESTLAKE BRANCH	1299 COLUMBIA RD.	WESTLAKE	OH	44145	CUYAHOGA	UNITED STATES	3303298
OK		Full Service	3139684	WHEELERSBURG BRANCH	8806 OHIO RIVER	WHEELERSBURG	OH	45694	SCIOTO	UNITED STATES	3303298
OK		Full Service	3139415	WILLUGHBY BRANCH	38115 EUCLID AVENUE	WILLUGHBY	OH	44094	LAKE	UNITED STATES	3303298
OK		Full Service	3139282	WOODMERE BRANCH	28789 CHAGRIN BOULEVARD	WOODMERE	OH	44122	CUYAHOGA	UNITED STATES	3303298
OK		Full Service	3140167	LIBERTY BRANCH	4333 BELMONT AVENUE	YOUNGSTOWN	OH	44505	MAHONING	UNITED STATES	3303298
OK		Electronic Banking	4131331	CHARTER ONE BANK PHONE BANK	3920-3972 FORBES AVENUE, PO BOX 535857	PITTSBURGH	PA	15233	ALLEGHENY	UNITED STATES	3303298
OK		Full Service	1008807	BARRINGTON BRANCH	184 COUNTY RD	BARRINGTON	RI	02806	BRISTOL	UNITED STATES	3303298
OK		Full Service	1012701	PECKS CORNERS BRANCH	965 COUNTY ROAD	BARRINGTON	RI	02806	BRISTOL	UNITED STATES	3303298
OK		Full Service	856705	BRISTOL BRANCH	484 HOPE ST	BRISTOL	RI	02809	BRISTOL	UNITED STATES	3303298
OK		Full Service	3095058	STOP & SHOP BRISTOL BRANCH	605 METACOMB AVENUE	BRISTOL	RI	02809	BRISTOL	UNITED STATES	3303298
OK		Full Service	851804	CHEPACHET BRANCH	21 MONIEY HILL ROAD	CHEPACHET	RI	02814	PROVIDENCE	UNITED STATES	3303298
OK		Full Service	927107	COVENTRY BRANCH	738 TIOGUE AVE	COVENTRY	RI	02816	KENT	UNITED STATES	3303298
OK		Full Service	3035030	STOP & SHOP COVENTRY BRANCH	900 TIOGUE AVE	COVENTRY	RI	02816	KENT	UNITED STATES	3303298
OK		Full Service	685306	ATWOOD AVENUE BRANCH	120 ATWOOD AVE	CRANSTON	RI	02920	PROVIDENCE	UNITED STATES	3303298
OK		Full Service	1007202	CRANSTON BRANCH	56 ROLFE SQUARE	CRANSTON	RI	02910	PROVIDENCE	UNITED STATES	3303298
OK		Full Service	1830295	GARDEN CITY BRANCH	5 GARDEN CITY DRIVE	CRANSTON	RI	02920	PROVIDENCE	UNITED STATES	3303298
OK		Full Service	3605844	GARFIELD SS BRANCH	204 GARFIELD AVENUE	CRANSTON	RI	02920	PROVIDENCE	UNITED STATES	3303298
OK		Full Service	1006700	OAKLAWN OFFICE	965 OAKLAWN AVE	CRANSTON	RI	02920	PROVIDENCE	UNITED STATES	3303298
OK		Full Service	925000	PARK AVE BRANCH	1030 PARK AVE	CRANSTON	RI	02910	PROVIDENCE	UNITED STATES	3303298
OK		Full Service	11707	PLAINFIELD PIKE BRANCH	1850 PLAINFIELD PIKE	CRANSTON	RI	02920	PROVIDENCE	UNITED STATES	3303298
OK		Full Service	3035106	STOP & SHOP CRANSTON BRANCH	200 ATWOOD AVENUE	CRANSTON	RI	02920	PROVIDENCE	UNITED STATES	3303298
OK		Full Service	1005105	CUMBERLAND PLAZA BRANCH	2000 MENDON RD	CUMBERLAND	RI	02864	PROVIDENCE	UNITED STATES	3303298
OK		Full Service	1829954	MENDON ROAD BRANCH	60 MENDON RD	CUMBERLAND	RI	02864	PROVIDENCE	UNITED STATES	3303298
OK		Full Service	3035179	STOP & SHOP CUMBERLAND BRANCH	70 MENDON ROAD	CUMBERLAND	RI	02864	PROVIDENCE	UNITED STATES	3303298
OK		Full Service	1830512	EAST GREENWICH OFFICE	821 MAIN ST	EAST GREENWICH	RI	02818	KENT	UNITED STATES	3303298
OK		Full Service	3035142	EAST PROVIDENCE SS BRANCH	1925 PAWTUCKET AVENUE	EAST PROVIDENCE	RI	02914	PROVIDENCE	UNITED STATES	3303298
OK		Full Service	926605	TAUNTON AVENUE BRANCH	622 TAUNTON AVE	EAST PROVIDENCE	RI	02914	PROVIDENCE	UNITED STATES	3303298
OK		Full Service	1014808	GREENVILLE BRANCH	596 PUTNAM PIKE	GREENVILLE	RI	02828	PROVIDENCE	UNITED STATES	3303298
OK		Full Service	3606159	SMITHFIELD SS BRANCH	446 PUTNAM PIKE	GREENVILLE	RI	02828	PROVIDENCE	UNITED STATES	3303298
OK		Limited Service	5297580	JOHNSTON CAMPUS BRANCH	735 GREENVILLE AVE	JOHNSTON	RI	02919	PROVIDENCE	UNITED STATES	3303298
OK		Full Service	847700	JOHNSTON OFFICE	1495 HARTFORD AVE	JOHNSTON	RI	02919	PROVIDENCE	UNITED STATES	3303298
OK		Full Service	3606038	JOHNSTON SS BRANCH	11 COMMERCE WAY	JOHNSTON	RI	02919	PROVIDENCE	UNITED STATES	3303298
OK		Full Service	3035203	STOP & SHOP LINCOLN BRANCH	622 GEORGE WASHINGTON HIGHWAY	LINCOLN	RI	02865	PROVIDENCE	UNITED STATES	3303298
OK		Full Service	1829785	MIDDLETOWN BRANCH	25 EAST MAIN STREET	MIDDLETOWN	RI	02842	NEWPORT	UNITED STATES	3303298
OK		Full Service	3606056	MIDDLETOWN SS BRANCH	1380 WEST MAIN ROAD	MIDDLETOWN	RI	02842	NEWPORT	UNITED STATES	3303298
OK		Full Service	846105	NARRAGANSETT BRANCH	10 WOODRUFF ROAD	NARRAGANSETT	RI	02882	WASHINGTON	UNITED STATES	3303298
OK		Full Service	3606328	NARRAGANSETT SS BRANCH	91 POINT JUDITH ROAD	NARRAGANSETT	RI	02882	WASHINGTON	UNITED STATES	3303298
OK		Full Service	1830071	NEWPORT BRANCH	8 WASHINGTON SQ	NEWPORT	RI	02840	NEWPORT	UNITED STATES	3303298
OK		Full Service	3606065	NEWPORT SS BRANCH	199 CONNELL HIGHWAY	NEWPORT	RI	02840	NEWPORT	UNITED STATES	3303298

Citizens Financial Group, Inc.
Branch Listings
December 31, 2018

Data Action	Effective Date	Branch Service Type	Branch ID - RSSD*	Popular Name	Street Address	City	State	Zip Code	County	Country	Head Office ID - RSSD*
OK		Full Service	4101	NORTH KINGSTOWN BRANCH	100 FRENCHTOWN RD	NORTH KINGSTOWN	RI	02852	WASHINGTON	UNITED STATES	3303298
OK		Full Service	9094752	NORTH KINGSTOWN SS BRANCH	90 FRENCHTOWN ROAD	NORTH KINGSTOWN	RI	02852	WASHINGTON	UNITED STATES	3303298
OK		Full Service	3608609	WICKFORD SS BRANCH	1300 TEN ROD ROAD	NORTH KINGSTOWN	RI	02852	WASHINGTON	UNITED STATES	3303298
OK		Full Service	1502	SMITH STREET BRANCH	1798 SMITH STREET	NORTH PROVIDENCE	RI	02911	PROVIDENCE	UNITED STATES	3303298
OK		Full Service	7423104	NORTH SMITHFIELD BRANCH	67 EDDIE DOWLING HWY	NORTH SMITHFIELD	RI	02896	PROVIDENCE	UNITED STATES	3303298
OK		Full Service	3606140	NORTH SMITHFIELD SS BRANCH	595 SMITHFIELD ROAD	NORTH SMITHFIELD	RI	02896	PROVIDENCE	UNITED STATES	3303298
OK		Full Service	3608028	COTTAGE STREET SS BRANCH	369-396 COTTAGE STREET	PAWTUCKET	RI	02861	PROVIDENCE	UNITED STATES	3303298
OK		Full Service	1017407	EAST AVENUE BRANCH	409 EAST AVE	PAWTUCKET	RI	02860	PROVIDENCE	UNITED STATES	3303298
OK		Full Service	1009309	FAIRLAWN BRANCH	539 SMITHFIELD AVE	PAWTUCKET	RI	02860	PROVIDENCE	UNITED STATES	3303298
OK		Full Service	666901	PAWTUCKET-DAARLINGTON BRANCH	800 NEWPORT AVE	PAWTUCKET	RI	02861	PROVIDENCE	UNITED STATES	3303298
OK		Full Service	1829824	PORTSMOUTH BRANCH	3093 E MAIN RD	PORTSMOUTH	RI	02871	NEWPORT	UNITED STATES	3303298
OK		Full Service	3605992	BRANCH AVENUE SS BRANCH	333 WEST RIVER STREET	PROVIDENCE	RI	02904	PROVIDENCE	UNITED STATES	3303298
OK		Full Service	2009445	CANONICUS SQUARE BRANCH	870 WESTMINSTER ST	PROVIDENCE	RI	02903	PROVIDENCE	UNITED STATES	3303298
OK		Full Service	1829945	CHARLES STREET BRANCH	1080 CHARLES ST	PROVIDENCE	RI	02904	PROVIDENCE	UNITED STATES	3303298
OK		Full Service	4343375	CRANSTON WARWICK AVE S&S	275 WARWICK AVENUE	PROVIDENCE	RI	02905	PROVIDENCE	UNITED STATES	3303298
OK		Full Service	1016905	DOWNTOWN OFFICE	43 WESTMINSTER ST	PROVIDENCE	RI	02903	PROVIDENCE	UNITED STATES	3303298
OK		Full Service	6206	EAST SIDE BRANCH	120 WATERMAN ST	PROVIDENCE	RI	02906	PROVIDENCE	UNITED STATES	3303298
OK		Full Service	740007	HOPE STREET OFFICE	792 HOPE ST	PROVIDENCE	RI	02906	PROVIDENCE	UNITED STATES	3303298
OK		Full Service	3606113	MANTON AVENUE SS BRANCH	850 MANTON AVENUE	PROVIDENCE	RI	02909	PROVIDENCE	UNITED STATES	3303298
OK		Full Service	850009	MINERAL SPRING BRANCH	1880 MINERAL SPRING AVE	PROVIDENCE	RI	02904	PROVIDENCE	UNITED STATES	3303298
OK		Full Service	1015300	MOUNT PLEASANT BRANCH	270 ACADEMY AVENUE	PROVIDENCE	RI	02908	PROVIDENCE	UNITED STATES	3303298
OK		Full Service	3606131	NORTH PROVIDENCE SS BRANCH	1128 MINERAL SPRING AVENUE	PROVIDENCE	RI	02908	PROVIDENCE	UNITED STATES	3303298
OK		Full Service	659305	OLNEYVILLE BRANCH	1517 WESTMINSTER ST	PROVIDENCE	RI	02909	PROVIDENCE	UNITED STATES	3303298
OK		Full Service	8305	PAWTUCKET BRANCH	2181 BROAD STREET	PROVIDENCE	RI	02905	PROVIDENCE	UNITED STATES	3303298
OK		Full Service	2004	SILVER LAKE OFFICE BRANCH	700 HARTFORD AVENUE	PROVIDENCE	RI	02909	PROVIDENCE	UNITED STATES	3303298
OK		Full Service	924508	WASHINGTON PARK BRANCH	1477 BROAD ST	PROVIDENCE	RI	02905	PROVIDENCE	UNITED STATES	3303298
OK		Full Service	1830491	RUMFORD OFFICE	275 NEWPORT AVE	RUMFORD	RI	02916	PROVIDENCE	UNITED STATES	3303298
OK		Full Service	13804	WAKEFIELD BRANCH	51 MAIN ST	WAKEFIELD	RI	02879	WASHINGTON	UNITED STATES	3303298
OK		Full Service	658803	WARREN OFFICE	521 MAIN ST	WARREN	RI	02885	BRISTOL	UNITED STATES	3303298
OK		Full Service	4516237	COWESSETT BRANCH	300 QUACKER LANE	WARWICK	RI	02886	KENT	UNITED STATES	3303298
OK		Full Service	661102	HORSE-WARWICK BRANCH	10 WEST SHORE RD	WARWICK	RI	02889	KENT	UNITED STATES	3303298
OK		Full Service	3828184	WARWICK GREENWICH AVENUE SS BRANCH	575 GREENWICH AVENUE	WARWICK	RI	02886	KENT	UNITED STATES	3303298
OK		Full Service	3609	WARWICK PLAZA BRANCH	800 POST ROAD	WARWICK	RI	02888	KENT	UNITED STATES	3303298
OK		Full Service	3608416	WARWICK SS BRANCH	2470 WARWICK AVENUE	WARWICK	RI	02889	KENT	UNITED STATES	3303298
OK		Full Service	3034994	WARWICK WEST SS BRANCH	300 QUACKER LANE	WARWICK	RI	02886	KENT	UNITED STATES	3303298
OK		Full Service	1013208	WILDES CORNER BRANCH	27 STRAWBERRY FIELD RD	WARWICK	RI	02886	KENT	UNITED STATES	3303298
OK		Full Service	1830258	WEST WARWICK OFFICE	1220 MAIN ST	WEST WARWICK	RI	02893	KENT	UNITED STATES	3303298
OK		Full Service	70307	WESTERLY BRANCH	112 FRANKLIN ST	WESTERLY	RI	02891	WASHINGTON	UNITED STATES	3303298
OK		Full Service	3606579	WESTERLY SS BRANCH - 106	11 AIRPORT ROAD	WESTERLY	RI	02891	WASHINGTON	UNITED STATES	3303298
OK		Full Service	1830446	WALNUT HILL OFFICE	1675 DIAMOND HILL RD	WOONSOCKET	RI	02895	PROVIDENCE	UNITED STATES	3303298
OK		Full Service	1872113	WOONSOCKET BRANCH	67 CLIMBERLAND STREET	WOONSOCKET	RI	02895	PROVIDENCE	UNITED STATES	3303298
OK		Full Service	3608451	RICHMOND SS BRANCH	3 STILSON ROAD	WYOMING	RI	02894	WASHINGTON	UNITED STATES	3303298
OK		Full Service	6909	BENNINGTON BRANCH	310 MAIN ST	BENNINGTON	VT	05201	BENNINGTON	UNITED STATES	3303298
OK		Full Service	3330443	BRATTLEBORO BRANCH	894 N PUTNEY RD	BRATTLEBORO	VT	05301	WINDHAM	UNITED STATES	3303298
OK		Full Service	2614719	BURLINGTON VERMONT BRANCH	148 COLLEGE STREET	BURLINGTON	VT	05401	CHITTENDEN	UNITED STATES	3303298
OK		Full Service	30100	ESSEX JUNCTION BRANCH	84 PEARL ST	ESSEX JUNCTION	VT	05452	CHITTENDEN	UNITED STATES	3303298
OK		Full Service	178002	MIDDLEBURY BRANCH	36 MIDDLE ROAD AND RT. 7	MIDDLEBURY	VT	05753	ADDISON	UNITED STATES	3303298
OK		Full Service	21500	MONTPELIER DEPOT OFFICE	7 MAIN STREET	MONTPELIER	VT	05602	WASHINGTON	UNITED STATES	3303298
OK		Full Service	462000	RUTLAND BRANCH	47 MERCHANTS ROW	RUTLAND	VT	05701	RUTLAND	UNITED STATES	3303298
OK		Full Service	1411845	SAINT ALBANS BRANCH	152 SOUTH MAIN STREET	SAINT ALBANS	VT	05478	FRANKLIN	UNITED STATES	3303298
OK		Full Service	1360091	SHELBURNE BRANCH	5068 SHELBURNE ROAD	SHELBURNE	VT	05482	CHITTENDEN	UNITED STATES	3303298
OK		Full Service	26206	SOUTH BURLINGTON OFFICE	1117 SHELBURNE RD	SOUTH BURLINGTON	VT	05403	CHITTENDEN	UNITED STATES	3303298
OK		Full Service	1180312	WEST PAWLET OFFICE	1108 VT ROUTE 149	WEST PAWLET	VT	05775	RUTLAND	UNITED STATES	3303298
OK		Full Service	2315650	WILLISTON BRANCH	68 HELENA DRIVE	WILLISTON	VT	05495	CHITTENDEN	UNITED STATES	3303298
OK		Full Service	3220751	WOODSTOCK BRANCH	431 WOODSTOCK ROAD	WOODSTOCK	VT	05091	WINDSOR	UNITED STATES	3303298
OK		Limited Service	4935641	GLEN ALLEN COLLEAGUE BRANCH	10561 TELEGRAPH ROAD	GLEN ALLEN	VA	23059-4577	HENRICO	UNITED STATES	3303298

CITIZENS FINANCIAL GROUP, INC.
Providence, Rhode Island

Report Item 3: Securities Holders

Current securities holders with ownership, control, or holdings of 5% or more with power to vote as of fiscal year ending **12/31/2018**.

1. a) Name, city, state, country

BlackRock Inc.
55 East 52nd Street
New York, NY 10055

b) Country of Incorporation

United States

c) Number and Percentage of Each Class of Voting Securities

9.0%

CITIZENS FINANCIAL GROUP, INC.
Providence, Rhode Island

Report Item 3: Securities Holders

Current securities holders with ownership, control, or holdings of 5% or more with power to vote as of fiscal year ending **12/31/2018**.

1. a) Name, city, state, country

The Vanguard Group
100 Vanguard Blvd.
Malvern, PA 19355

b) Country of Incorporation

United States

c) Number and Percentage of Each Class of Voting Securities

10.95%

CITIZENS FINANCIAL GROUP, INC.
Providence, Rhode Island

Report Item 3: Securities Holders

Current securities holders with ownership, control, or holdings of 5% or more with power to vote as of fiscal year ending **12/31/2018**.

1. a) Name, city, state, country

State Street Corporation
One Lincoln Street
Boston, MA 02111

b) Country of Incorporation

United States

c) Number and Percentage of Each Class of Voting Securities

5.00%

CITIZENS FINANCIAL GROUP, INC.
Providence, Rhode Island

Form FR Y-6
December 31, 2018

Report Item 4: Insiders

(1) Name, City, State, Country

Mary Ellen Baker
Providence, RI
USA

(2) Principal Occupation, if other than with the Bank Holding Company

None

(3) Title and position

(a) Title and Position with the Bank Holding Company

Head of Business Services

(b) Title and Position with Subsidiaries (include names of subsidiaries)

Head of Business Services, Citizens Bank, N.A.
Head of Business Services, Citizens Bank of Pennsylvania

(c) Title and Position with Other Businesses (include names of other businesses)

Member, Board of Foster Forward
Member, Rhode Island Hospital Foundation

(4) Percentage of Voting Shares:

(a) In the Bank Holding Company

Less than one percent ownership interest in all classes of Citizens Financial Group's voting securities.

(b) In Subsidiaries (include names of subsidiaries)

None

(c) List names of other companies (includes partnerships) if 25% or more of voting securities are held.
(List names of companies and percentage of voting securities held.)

None

Report Item 4: Insiders

(1) Name, City, State, Country

Mark Casady
Boston, MA
USA

(2) Principal Occupation, if other than with the Bank Holding Company

Venture Investor - General Partner of Vestigo Ventures

(3) Title and position

(a) Title and Position with the Bank Holding Company

Director

(b) Title and Position with Subsidiaries (include names of subsidiaries)

Director, Citizens Bank, N.A.
Director, Citizens Bank of Pennsylvania

(c) Title and Position with Other Businesses (include names of other businesses)

General Partner, Vestigo Ventures

(4) Percentage of Voting Shares:

(a) In the Bank Holding Company

Less than one percent ownership interest in all classes of Citizens Financial Group's voting securities.

(b) In Subsidiaries (include names of subsidiaries)

None

(c) List names of other companies (includes partnerships) if 25% or more of voting securities are held.
(List names of companies and percentage of voting securities held.)

Vestigo Ventures, LLC - 50% voting securities held

Report Item 4: Insiders

(1) Name, City, State, Country

Brad Conner
Boston, MA
USA

(2) Principal Occupation, if other than with the Bank Holding Company

None

(3) Title and position

(a) Title and Position with the Bank Holding Company

Vice Chairman, Consumer Banking

(b) Title and Position with Subsidiaries (include names of subsidiaries)

Vice Chairman, Head of Consumer Banking, Citizens Bank, N.A.
Vice Chairman, Head of Consumer Banking, Citizens Bank of Pennsylvania
President and Director of Citizens RI Investment Corp. IV

(c) Title and Position with Other Businesses (include names of other businesses)

Treasurer, Board of Trustees of the Dave Thomas Foundation for Adoption
Member, Consumer Bankers Association Board of Directors

(4) Percentage of Voting Shares:

(a) In the Bank Holding Company

Less than one percent ownership interest in all classes of Citizens Financial Group's voting securities.

(b) In Subsidiaries (include names of subsidiaries)

None

(c) List names of other companies (includes partnerships) if 25% or more of voting securities are held.
(List names of companies and percentage of voting securities held.)

None

Report Item 4: Insiders

(1) Name, City, State, Country

Brendan Coughlin
Dedham, MA
USA

(2) Principal Occupation, if other than with the Bank Holding Company

None

(3) Title and position

(a) Title and Position with the Bank Holding Company

President of Consumer Deposits and Lending

(b) Title and Position with Subsidiaries (include names of subsidiaries)

President of Consumer Deposits and Lending, Citizens Bank, N.A.
President of Consumer Deposits and Lending, Citizens Bank of Pennsylvania

(c) Title and Position with Other Businesses (include names of other businesses)

Member, uAspire Board

(4) Percentage of Voting Shares:

(a) In the Bank Holding Company

Less than one percent ownership interest in all classes of Citizens Financial Group's voting securities.

(b) In Subsidiaries (include names of subsidiaries)

None

(c) List names of other companies (includes partnerships) if 25% or more of voting securities are held.
(List names of companies and percentage of voting securities held.)

None

CITIZENS FINANCIAL GROUP, INC.
Providence, Rhode Island

Form FR Y-6
December 31, 2018

Report Item 4: Insiders

(1) Name, City, State, Country

Christine M. Cumming
Brooklyn, NY
USA

(2) Principal Occupation, if other than with the Bank Holding Company

None

(3) Title and position

(a) Title and Position with the Bank Holding Company

Director

(b) Title and Position with Subsidiaries (include names of subsidiaries)

Director, Citizens Bank, N.A.
Director, Citizens Bank of Pennsylvania

(c) Title and Position with Other Businesses (include names of other businesses)

Director and Head of Risk Committee, American Family
Director and Treasurer, Financial Accounting Foundation
Director, MIO Partners, Inc.

(4) Percentage of Voting Shares:

(a) In the Bank Holding Company

Less than one percent ownership interest in all classes of Citizens Financial Group's voting securities.

(b) In Subsidiaries (include names of subsidiaries)

None

(c) List names of other companies (includes partnerships) if 25% or more of voting securities are held.
(List names of companies and percentage of voting securities held.)

None

Report Item 4: Insiders

(1) Name, City, State, Country

Anthony Di Iorio
Hilton Head, SC
USA

(2) Principal Occupation, if other than with the Bank Holding Company

None

(3) Title and position

(a) Title and Position with the Bank Holding Company

Director

(b) Title and Position with Subsidiaries (include names of subsidiaries)

Director, Citizens Bank, N.A.
Director, Citizens Bank of Pennsylvania

(c) Title and Position with Other Businesses (include names of other businesses)

None

(4) Percentage of Voting Shares:

(a) In the Bank Holding Company

Less than one percent ownership interest in all classes of Citizens Financial Group's voting securities.

(b) In Subsidiaries (include names of subsidiaries)

None

(c) List names of other companies (includes partnerships) if 25% or more of voting securities are held.
(List names of companies and percentage of voting securities held.)

None

Report Item 4: Insiders

(1) Name, City, State, Country

Robin Elkowitz
Stamford, CT
USA

(2) Principal Occupation, if other than with the Bank Holding Company

None

(3) Title and position

(a) Title and Position with the Bank Holding Company

Corporate Secretary and Deputy General Counsel

(b) Title and Position with Subsidiaries (include names of subsidiaries)

Corporate Secretary and Deputy General Counsel, Citizens Bank N.A.
Corporate Secretary and Deputy General Counsel, Citizens Bank of Pennsylvania

(c) Title and Position with Other Businesses (include names of other businesses)

None

(4) Percentage of Voting Shares:

(a) In the Bank Holding Company

Less than one percent ownership interest in all classes of Citizens Financial Group's voting securities.

(b) In Subsidiaries (include names of subsidiaries)

None

(c) List names of other companies (includes partnerships) if 25% or more of voting securities are held.
(List names of companies and percentage of voting securities held.)

None

Report Item 4: Insiders

(1) Name, City, State, Country

Stephen Gannon
Boston, MA
USA

(2) Principal Occupation, if other than with the Bank Holding Company

None

(3) Title and position

(a) Title and Position with the Bank Holding Company

Executive Vice President and General Counsel
Chief Legal Officer

(b) Title and Position with Subsidiaries (include names of subsidiaries)

Executive Vice President, General Counsel and Chief Legal Officer, Citizens Bank N.A.
Executive Vice President, General Counsel and Chief Legal Officer, Citizens Bank of Pennsylvania

(c) Title and Position with Other Businesses (include names of other businesses)

Member, Bank Policy Institute
Member, Georgetown Law Corporate Counsel Institute.
Vice-Chairman, The Clearing House Association

(4) Percentage of Voting Shares:

(a) In the Bank Holding Company

Less than one percent ownership interest in all classes of Citizens Financial Group's voting securities.

(b) In Subsidiaries (include names of subsidiaries)

None

(c) List names of other companies (includes partnerships) if 25% or more of voting securities are held.
(List names of companies and percentage of voting securities held.)

None

Report Item 4: Insiders

(1) Name, City, State, Country

Malcolm Griggs
Providence, RI
USA

(2) Principal Occupation, if other than with the Bank Holding Company

None

(3) Title and position

(a) Title and Position with the Bank Holding Company

Executive Vice President, Chief Risk Officer

(b) Title and Position with Subsidiaries (include names of subsidiaries)

Executive Vice President, Chief Risk Officer, Citizens Bank N.A.
Executive Vice President, Chief Risk Officer, Citizens Bank of Pennsylvania

(c) Title and Position with Other Businesses (include names of other businesses)

Member, RI Philharmonic Orchestra and Music School
Director, RMA Foundation Board

(4) Percentage of Voting Shares:

(a) In the Bank Holding Company

Less than one percent ownership interest in all classes of Citizens Financial Group's voting securities.

(b) In Subsidiaries (include names of subsidiaries)

None

(c) List names of other companies (includes partnerships) if 25% or more of voting securities are held.
(List names of companies and percentage of voting securities held.)

None

CITIZENS FINANCIAL GROUP, INC.
Providence, Rhode Island

Form FR Y-6
December 31, 2018

Report Item 4: Insiders

(1) Name, City, State, Country

William P. Hankowsky
Philadelphia, PA
USA

(2) Principal Occupation, if other than with the Bank Holding Company

Chairman, President and CEO - Liberty Property Trust

(3) Title and position

(a) Title and Position with the Bank Holding Company

Director

(b) Title and Position with Subsidiaries (include names of subsidiaries)

Director, Citizens Bank, N.A.
Director, Citizens Bank of Pennsylvania

(c) Title and Position with Other Businesses (include names of other businesses)

Liberty Property Limited Partnership
Director, Aqua America, Inc
Director, Delaware River Waterfront Corporation
Director, Greater Philadelphia Chamber of Commerce
Director, Philadelphia Convention and Visitors Bureau
Director, Pennsylvania Academy of the Fine Arts
Director, Philadelphia Shipyard Development Corporation

(4) Percentage of Voting Shares:

(a) In the Bank Holding Company

Less than one percent ownership interest in all classes of Citizens Financial Group's voting securities.

(b) In Subsidiaries (include names of subsidiaries)

None

(c) List names of other companies (includes partnerships) if 25% or more of voting securities are held.
(List names of companies and percentage of voting securities held.)

None

Report Item 4: Insiders

(1) Name, City, State, Country

Howard W. Hanna, III
Pittsburgh, PA
USA

(2) Principal Occupation, if other than with the Bank Holding Company

Chairman and CEO, Hanna Holdings Inc

(3) Title and position

(a) Title and Position with the Bank Holding Company

Director

(b) Title and Position with Subsidiaries (include names of subsidiaries)

Director, Citizens Bank, N.A.
Director, Citizens Bank of Pennsylvania

(c) Title and Position with Other Businesses (include names of other businesses)

Chair, Children's Hospital of Pittsburgh Board of Trustees
Member, University of Pittsburgh Medical Center Board of Directors
Director, the Katz Graduate School of Business Board of Visitors
Director, the Diocese of Pittsburgh Finance Council
Director, YMCA of Greater Pittsburgh
Director, John Carroll University

(4) Percentage of Voting Shares:

(a) In the Bank Holding Company

Less than one percent ownership interest in all classes of Citizens Financial Group's voting securities.

(b) In Subsidiaries (include names of subsidiaries)

None

(c) List names of other companies (includes partnerships) if 25% or more of voting securities are held.
(List names of companies and percentage of voting securities held.)

None

CITIZENS FINANCIAL GROUP, INC.
Providence, Rhode Island

Form FR Y-6
December 31, 2018

Report Item 4: Insiders

(1) Name, City, State, Country

Leo I. Higdon, Jr.
Charleston, SC
USA

(2) Principal Occupation, if other than with the Bank Holding Company

None

(3) Title and position

(a) Title and Position with the Bank Holding Company

Director

(b) Title and Position with Subsidiaries (include names of subsidiaries)

Director, Citizens Bank, N.A.
Director, Citizens Bank of Pennsylvania

(c) Title and Position with Other Businesses (include names of other businesses)

Lead Director, Eaton Vance Corporation
Chairman, HealthSouth Corporation

(4) Percentage of Voting Shares:

(a) In the Bank Holding Company

Less than one percent ownership interest in all classes of Citizens Financial Group's voting securities.

(b) In Subsidiaries (include names of subsidiaries)

None

(c) List names of other companies (includes partnerships) if 25% or more of voting securities are held.
(List names of companies and percentage of voting securities held.)

None

CITIZENS FINANCIAL GROUP, INC.
Providence, Rhode Island

Form FR Y-6
December 31, 2018

Report Item 4: Insiders

(1) Name, City, State, Country

Elizabeth Johnson
Westwood, MA
USA

(2) Principal Occupation, if other than with the Bank Holding Company

None

(3) Title and position

(a) Title and Position with the Bank Holding Company

Executive Vice President and Chief Marketing Officer, Head of Virtual Channels

(b) Title and Position with Subsidiaries (include names of subsidiaries)

Executive Vice President and Chief Marketing Officer/Head of Virtual Channels, Citizens Bank, N.A.
Executive Vice President and Chief Marketing Officer/Head of Virtual Channels, Citizens Bank of Pennsylvania

(c) Title and Position with Other Businesses (include names of other businesses)

None

(4) Percentage of Voting Shares:

(a) In the Bank Holding Company

Less than one percent ownership interest in all classes of Citizens Financial Group's voting securities.

(b) In Subsidiaries (include names of subsidiaries)

None

(c) List names of other companies (includes partnerships) if 25% or more of voting securities are held.
(List names of companies and percentage of voting securities held.)

None

CITIZENS FINANCIAL GROUP, INC.
Providence, Rhode Island

Form FR Y-6
December 31, 2018

Report Item 4: Insiders

(1) Name, City, State, Country

Charles J. Koch
Cleveland, OH
USA

(2) Principal Occupation, if other than with the Bank Holding Company

None

(3) Title and position

(a) Title and Position with the Bank Holding Company

Director

(b) Title and Position with Subsidiaries (include names of subsidiaries)

Director, Citizens Bank, N.A.
Director, Citizens Bank of Pennsylvania

(c) Title and Position with Other Businesses (include names of other businesses)

Director, Assurant Inc. (AIZ)
Director, Federal Home Loan Bank of Cincinnati
Trustee, Case Western Reserve University

(4) Percentage of Voting Shares:

(a) In the Bank Holding Company

Less than one percent ownership interest in all classes of Citizens Financial Group's voting securities.

(b) In Subsidiaries (include names of subsidiaries)

None

(c) List names of other companies (includes partnerships) if 25% or more of voting securities are held. (List names of companies and percentage of voting securities held.)

None

CITIZENS FINANCIAL GROUP, INC.
Providence, Rhode Island

Form FR Y-6
December 31, 2018

Report Item 4: Insiders

(1) Name, City, State, Country

Susan LaMonica
Allendale, NJ
USA

(2) Principal Occupation, if other than with the Bank Holding Company

None

(3) Title and position

(a) Title and Position with the Bank Holding Company

Executive Vice President, Chief Human Resource Officer

(b) Title and Position with Subsidiaries (include names of subsidiaries)

Executive Vice President, Chief Human Resource Officer, Citizens Bank N.A.
Executive Vice President, Chief Human Resource Officer, Citizens Bank of Pennsylvania

(c) Title and Position with Other Businesses (include names of other businesses)

None

(4) Percentage of Voting Shares:

(a) In the Bank Holding Company

Less than one percent ownership interest in all classes of Citizens Financial Group's voting securities.

(b) In Subsidiaries (include names of subsidiaries)

None

(c) List names of other companies (includes partnerships) if 25% or more of voting securities are held.
(List names of companies and percentage of voting securities held.)

None

Report Item 4: Insiders

(1) Name, City, State, Country

David Lindenauer
Wellesley, MA
USA

(2) Principal Occupation, if other than with the Bank Holding Company

None

(3) Title and position

(a) Title and Position with the Bank Holding Company

Treasurer

(b) Title and Position with Subsidiaries (include names of subsidiaries)

Treasurer, Citizens Bank N.A.
Treasurer, Citizens Bank of Pennsylvania
Director and Treasurer, Citizens One Community Development Corporation
Director, Citizens Ventures, Incorporated
Director and President, Court Street Holdings, Inc.
Director and Executive Vice President, CSB Investment Corp
Director and Executive Vice President, Mass Investment Corp
Director and Executive Vice President, Minuteman Investment Corporation
Director and Executive Vice President, PA Investment Corp. I
Director, PA Investment Corp. II
Director and President, RI Realty Trust, Inc.
Director of Citizens Capital Markets, Inc.

(c) Title and Position with Other Businesses (include names of other businesses)

None

(4) Percentage of Voting Shares:

(a) In the Bank Holding Company

Less than one percent ownership interest in all classes of Citizens Financial Group's voting securities.

(b) In Subsidiaries (include names of subsidiaries)

None

(c) List names of other companies (includes partnerships) if 25% or more of voting securities are held.
(List names of companies and percentage of voting securities held.)

None

Report Item 4: Insiders

(1) Name, City, State, Country

Donald H. McCree
Boston, MA
USA

(2) Principal Occupation, if other than with the Bank Holding Company

None

(3) Title and position

(a) Title and Position with the Bank Holding Company

Executive Vice President and Head of Commercial Banking

(b) Title and Position with Subsidiaries (include names of subsidiaries)

Executive Vice President, Head of Commercial Banking, Citizens Bank, N.A.
Executive Vice President, Head of Commercial Banking, Citizens Bank of Pennsylvania
Director, Citizens Capital Markets, Inc.

(c) Title and Position with Other Businesses (include names of other businesses)

Member, University of Vermont Board of Trustees
Member, University of Vermont Foundation Board of Directors

(4) Percentage of Voting Shares:

(a) In the Bank Holding Company

Less than one percent ownership interest in all classes of Citizens Financial Group's voting securities.

(b) In Subsidiaries (include names of subsidiaries)

None

(c) List names of other companies (includes partnerships) if 25% or more of voting securities are held.
(List names of companies and percentage of voting securities held.)

None

Report Item 4: Insiders

(1) Name, City, State, Country

Brian O'Connell
Johnston, RI
USA

(2) Principal Occupation, if other than with the Bank Holding Company

None

(3) Title and position

(a) Title and Position with the Bank Holding Company

Executive Vice President, Technology Services

(b) Title and Position with Subsidiaries (include names of subsidiaries)

Executive Vice President, Technology Services, Citizens Bank N.A.
Executive Vice President, Technology Services, Citizens Bank of Pennsylvania

(c) Title and Position with Other Businesses (include names of other businesses)

None

(4) Percentage of Voting Shares:

(a) In the Bank Holding Company

Less than one percent ownership interest in all classes of Citizens Financial Group's voting securities.

(b) In Subsidiaries (include names of subsidiaries)

None

(c) List names of other companies (includes partnerships) if 25% or more of voting securities are held.
(List names of companies and percentage of voting securities held.)

None

Report Item 4: Insiders

(1) Name, City, State, Country

C. Jack Read
Johnston, RI
USA

(2) Principal Occupation, if other than with the Bank Holding Company

None

(3) Title and position

(a) Title and Position with the Bank Holding Company

Controller

(b) Title and Position with Subsidiaries (include names of subsidiaries)

Controller, Citizens Bank, N.A.
Controller, Citizens Bank of Pennsylvania

(c) Title and Position with Other Businesses (include names of other businesses)

None

(4) Percentage of Voting Shares:

(a) In the Bank Holding Company

Less than one percent ownership interest in all classes of Citizens Financial Group's voting securities.

(b) In Subsidiaries (include names of subsidiaries)

None

(c) List names of other companies (includes partnerships) if 25% or more of voting securities are held.
(List names of companies and percentage of voting securities held.)

None

Report Item 4: Insiders

(1) Name, City, State, Country

Arthur F. Ryan
Vero Beach, FL
USA

(2) Principal Occupation, if other than with the Bank Holding Company

None

(3) Title and position

(a) Title and Position with the Bank Holding Company

Director

(b) Title and Position with Subsidiaries (include names of subsidiaries)

Director, Citizens, N.A.
Director, Citizens Bank of Pennsylvania

(c) Title and Position with Other Businesses (include names of other businesses)

Director (Non-Executive) - Regeneron Pharmaceutical Inc

(4) Percentage of Voting Shares:

(a) In the Bank Holding Company

Less than one percent ownership interest in all classes of Citizens Financial Group's voting securities.

(b) In Subsidiaries (include names of subsidiaries)

None

(c) List names of other companies (includes partnerships) if 25% or more of voting securities are held.
(List names of companies and percentage of voting securities held.)

None

Report Item 4: Insiders

(1) Name, City, State, Country

Shivan S. Subramaniam
Providence, RI
USA

(2) Principal Occupation, if other than with the Bank Holding Company

None

(3) Title and position

(a) Title and Position with the Bank Holding Company

Director

(b) Title and Position with Subsidiaries (include names of subsidiaries)

Director, Citizens Bank, N.A.
Director, Citizens Bank of Pennsylvania

(c) Title and Position with Other Businesses (include names of other businesses)

Director, Lifespan Corporation
Director, Rhode Island Public Expenditure Council
Director, LSC Communications Inc.

(4) Percentage of Voting Shares:

(a) In the Bank Holding Company

Less than one percent ownership interest in all classes of Citizens Financial Group's voting securities.

(b) In Subsidiaries (include names of subsidiaries)

None

(c) List names of other companies (includes partnerships) if 25% or more of voting securities are held.
(List names of companies and percentage of voting securities held.)

None

CITIZENS FINANCIAL GROUP, INC.
Providence, Rhode Island

Form FR Y-6
December 31, 2018

Report Item 4: Insiders

(1) Name, City, State, Country

Theodore Swimmer
Charlotte, NC
USA

(2) Principal Occupation, if other than with the Bank Holding Company

None

(3) Title and position

(a) Title and Position with the Bank Holding Company

EVP, Head of Corporate Finance & Capital Markets

(b) Title and Position with Subsidiaries (include names of subsidiaries)

EVP, Head of Corporate Finance & Capital Markets, Citizens Bank of N.A.
EVP, Head of Corporate Finance & Capital Markets, Citizens Bank of Pennsylvania
President and CEO of Citizens Capital Markets

(c) Title and Position with Other Businesses (include names of other businesses)

None

(4) Percentage of Voting Shares:

(a) In the Bank Holding Company

Less than one percent ownership interest in all classes of Citizens Financial Group's voting securities.

(b) In Subsidiaries (include names of subsidiaries)

None

(c) List names of other companies (includes partnerships) if 25% or more of voting securities are held.
(List names of companies and percentage of voting securities held.)

None

Report Item 4: Insiders

(1) Name, City, State, Country

Jason Towne
Providence, RI
USA

(2) Principal Occupation, if other than with the Bank Holding Company

None

(3) Title and position

(a) Title and Position with the Bank Holding Company

Executive Vice President, Chief Audit Officer

(b) Title and Position with Subsidiaries (include names of subsidiaries)

Executive Vice President, Chief Audit Officer, Citizens Bank, N.A.
Executive Vice President, Chief Audit Officer, Citizens Bank of Pennsylvania

(c) Title and Position with Other Businesses (include names of other businesses)

None

(4) Percentage of Voting Shares:

(a) In the Bank Holding Company

Less than one percent ownership interest in all classes of Citizens Financial Group's voting securities.

(b) In Subsidiaries (include names of subsidiaries)

None

(c) List names of other companies (includes partnerships) if 25% or more of voting securities are held.
(List names of companies and percentage of voting securities held.)

None

Report Item 4: Insiders

(1) Name, City, State, Country

Bruce Van Saun
Ridgewood, NJ
USA

(2) Principal Occupation, if other than with the Bank Holding Company

None

(3) Title and position

(a) Title and Position with the Bank Holding Company

Chairman and Chief Executive Officer

(b) Title and Position with Subsidiaries (include names of subsidiaries)

Director and Chief Executive Officer, Citizens Bank, N.A.
Director and Chief Executive Officer, Citizens Bank of Pennsylvania

(c) Title and Position with Other Businesses (include names of other businesses)

Director, Moody's Corporation
Member, The Clearing House Supervisory Board
Director, Bank Policy Institute
Member, National Constitution Center (not for profit)

(4) Percentage of Voting Shares:

(a) In the Bank Holding Company

Less than one percent ownership interest in all classes of Citizens Financial Group's voting securities.

(b) In Subsidiaries (include names of subsidiaries)

None

(c) List names of other companies (includes partnerships) if 25% or more of voting securities are held.
(List names of companies and percentage of voting securities held.)

None

Report Item 4: Insiders

(1) Name, City, State, Country

Wendy A. Watson
Boston, MA
USA

(2) Principal Occupation, if other than with the Bank Holding Company

None

(3) Title and position

(a) Title and Position with the Bank Holding Company

Director

(b) Title and Position with Subsidiaries (include names of subsidiaries)

Director, Citizens Bank, N.A.
Director, Citizens Bank of Pennsylvania

(c) Title and Position with Other Businesses (include names of other businesses)

Director, Independent Order of the Foresters Live Insurance Company
Director, MD Private Trust
Board Member, Community Service Committee of Boston Children's Hospital
Board Member, Advisory Board of Crittenton Women's Union
Member of the Editorial Board of the "Intelligent Outsourcer" Journal

(4) Percentage of Voting Shares:

(a) In the Bank Holding Company

Less than one percent ownership interest in all classes of Citizens Financial Group's voting securities.

(b) In Subsidiaries (include names of subsidiaries)

None

(c) List names of other companies (includes partnerships) if 25% or more of voting securities are held.

(List names of companies and percentage of voting securities held.)

None

Report Item 4: Insiders

(1) Name, City, State, Country

John Woods
Stamford, CT
USA

(2) Principal Occupation, if other than with the Bank Holding Company

None

(3) Title and position

(a) Title and Position with the Bank Holding Company

Chief Financial Officer

(b) Title and Position with Subsidiaries (include names of subsidiaries)

Chief Financial Officer, Citizens Bank, N.A.
Chief Financial Officer, Citizens Bank of Pennsylvania

(c) Title and Position with Other Businesses (include names of other businesses)

None

(4) Percentage of Voting Shares:

(a) In the Bank Holding Company

Less than one percent ownership interest in all classes of Citizens Financial Group's voting securities.

(b) In Subsidiaries (include names of subsidiaries)

None

(c) List names of other companies (includes partnerships) if 25% or more of voting securities are held.
(List names of companies and percentage of voting securities held.)

None

Report Item 4: Insiders

(1) Name, City, State, Country

Marita Zuraitis
Springfield, IL
USA

(2) Principal Occupation, if other than with the Bank Holding Company

President & CEO, The Horace Mann Educators Corporation

(3) Title and position

(a) Title and Position with the Bank Holding Company

Director

(b) Title and Position with Subsidiaries (include names of subsidiaries)

Director, Citizens Bank, N.A.
Director, Citizens Bank of Pennsylvania

(c) Title and Position with Other Businesses (include names of other businesses)

Trustee - American Institute for Chartered Property and Casualty Underwriters

(4) Percentage of Voting Shares:

(a) In the Bank Holding Company

Less than one percent ownership interest in all classes of Citizens Financial Group's voting securities.

(b) In Subsidiaries (include names of subsidiaries)

None

(c) List names of other companies (includes partnerships) if 25% or more of voting securities are held.
(List names of companies and percentage of voting securities held.)

None