

Board of Governors of the Federal Reserve System



Annual Report of Holding Companies—FR Y-6

Report at the close of business as of the end of fiscal year

This Report is required by law: Section 5(c)(1)(A) of the Bank Holding Company Act (12 U.S.C. § 1844(c)(1)(A)); sections 8(a) and 13(a) of the International Banking Act (12 U.S.C. §§ 3106(a) and 3108(a)); sections 11(a)(1), 25, and 25A of the Federal Reserve Act (12 U.S.C. §§ 248(a)(1), 602, and 611a); and sections 113, 165, 312, 618, and 809 of the Dodd-Frank Act (12 U.S.C. §§ 5361, 5365, 5412, 1850a(c)(1), and 5468(b)(1)). Return to the appropriate Federal Reserve Bank the original and the number of copies specified.

NOTE: The *Annual Report of Holding Companies* must be signed by one director of the top-tier holding company. This individual should also be a senior official of the top-tier holding company. In the event that the top-tier holding company does not have an individual who is a senior official and is also a director, the chairman of the board must sign the report. If the holding company is an ESOP/ESOT formed as a corporation or is an LLC, see the General Instructions for the authorized individual who must sign the report.

I, **Denis K. Sheahan**

Name of the Holding Company Director and Official

Chairman & Chief Executive Officer

Title of the Holding Company Director and Official

attest that the *Annual Report of Holding Companies* (including the supporting attachments) for this report date has been prepared in conformance with the instructions issued by the Federal Reserve System and are true and correct to the best of my knowledge and belief.

With respect to information regarding individuals contained in this report, the Reporter certifies that it has the authority to provide this information to the Federal Reserve. The Reporter also certifies that it has the authority, on behalf of each individual, to consent or object to public release of information regarding that individual. The Federal Reserve may assume, in the absence of a request for confidential treatment submitted in accordance with the Board's "Rules Regarding Availability of Information," 12 C.F.R. Part 261, that the Reporter and individual consent to public release of all details in:

Denis K. Sheahan

Signature of Holding Company Director and Official

3/27/2020

Date of Signature

For holding companies *not* registered with the SEC—

Indicate status of Annual Report to Shareholders:

- is included with the FR Y-6 report
- will be sent under separate cover
- is not prepared

For Federal Reserve Bank Use Only

RSSD ID _____

C.I. _____

This report form is to be filed by all top-tier bank holding companies, top-tier savings and loan holding companies, and U.S. intermediate holding companies organized under U.S. law, and by any foreign banking organization that does not meet the requirements of and is not treated as a qualifying foreign banking organization under Section 211.23 of Regulation K (12 C.F.R. § 211.23). (See page one of the general instructions for more detail of who must file.) The Federal Reserve may not conduct or sponsor, and an organization (or a person) is not required to respond to, an information collection unless it displays a currently valid OMB control number.

Date of Report (top-tier holding company's fiscal year-end):

December 31, 2019

Month / Day / Year

NA

Reporter's Legal Entity Identifier (LEI) (20-Character LEI Code)

Reporter's Name, Street, and Mailing Address

Cambridge Bancorp

Legal Title of Holding Company

1336 Massachusetts Avenue

(Mailing Address of the Holding Company) Street / P.O. Box

Cambridge

MA

02138

City

State

Zip Code

Physical Location (if different from mailing address)

Person to whom questions about this report should be directed:

Joseph P. Sapienza

S.V.P. & Controller

Name

Title

617 441 1550

Area Code / Phone Number / Extension

617 812 0463

Area Code / FAX Number

joseph.sapienza@cambridgetrust.com

E-mail Address

Address (URL) for the Holding Company's web page

Is confidential treatment requested for any portion of this report submission?	0=No 1=Yes	<input checked="" type="radio"/>
In accordance with the General Instructions for this report (check only one),		
1. a letter justifying this request is being provided along with the report		<input type="checkbox"/>
2. a letter justifying this request has been provided separately ...		<input type="checkbox"/>
NOTE: Information for which confidential treatment is being requested must be provided separately and labeled as "confidential."		

For Use By Tiered Holding Companies

Top-tiered holding companies must list the names, mailing address, and physical locations of each of their subsidiary holding companies below.

[see attached org chart, LEI's exist where noted](#)

Legal Title of Subsidiary Holding Company _____

(Mailing Address of the Subsidiary Holding Company) Street / P.O. Box _____

City _____ State _____ Zip Code _____

Physical Location (if different from mailing address) _____

Legal Title of Subsidiary Holding Company _____

(Mailing Address of the Subsidiary Holding Company) Street / P.O. Box _____

City _____ State _____ Zip Code _____

Physical Location (if different from mailing address) _____

Legal Title of Subsidiary Holding Company _____

(Mailing Address of the Subsidiary Holding Company) Street / P.O. Box _____

City _____ State _____ Zip Code _____

Physical Location (if different from mailing address) _____

Legal Title of Subsidiary Holding Company _____

(Mailing Address of the Subsidiary Holding Company) Street / P.O. Box _____

City _____ State _____ Zip Code _____

Physical Location (if different from mailing address) _____

Legal Title of Subsidiary Holding Company _____

(Mailing Address of the Subsidiary Holding Company) Street / P.O. Box _____

City _____ State _____ Zip Code _____

Physical Location (if different from mailing address) _____

Legal Title of Subsidiary Holding Company _____

(Mailing Address of the Subsidiary Holding Company) Street / P.O. Box _____

City _____ State _____ Zip Code _____

Physical Location (if different from mailing address) _____

Legal Title of Subsidiary Holding Company _____

(Mailing Address of the Subsidiary Holding Company) Street / P.O. Box _____

City _____ State _____ Zip Code _____

Physical Location (if different from mailing address) _____

Legal Title of Subsidiary Holding Company _____

(Mailing Address of the Subsidiary Holding Company) Street / P.O. Box _____

City _____ State _____ Zip Code _____

Physical Location (if different from mailing address) _____

March 25, 2020

Attached is the Annual Report of the Bank Holding Companies, Form FRY-6 for the Cambridge Trust Company and its parent, Cambridge Bancorp.

■ Report Item #1: **Annual Report to Shareholders – The Company's 2019 annual report can be found** at <http://ir.cambridgetrust.com/FinancialDocs>

■ Report Item #2a: **Organizational Chart**

The Cambridge Trust Company is a wholly owned subsidiary of Cambridge Bancorp. The parent owns 100% of the stock, and the subsidiary is the only direct subsidiary of that holding company. There are no non-bank subsidiaries, nor are there any foreign subsidiaries. Attached is an organizational chart.

■ Report Item #2b: **Domestic Branch Listing**

■ Report Item #3: **Shareholders**

There is one known shareholder who control more than 5% of the voting shares of the holding company. The shareholder is:

Name	Address	Number of Shares	% of Total Shares
Cambridge Bancorp Inc. Employee Stock Ownership Plan	1336 Massachusetts Ave Cambridge, MA 02138	277,965	5.15%

■ Report Item #4: **Insiders** - see attached schedule.

Very truly yours,



Michael F. Carotenuto
Chief Financial Officer & Treasurer

SUBSIDIARY OF THE HOLDING COMPANY AND THE BANK

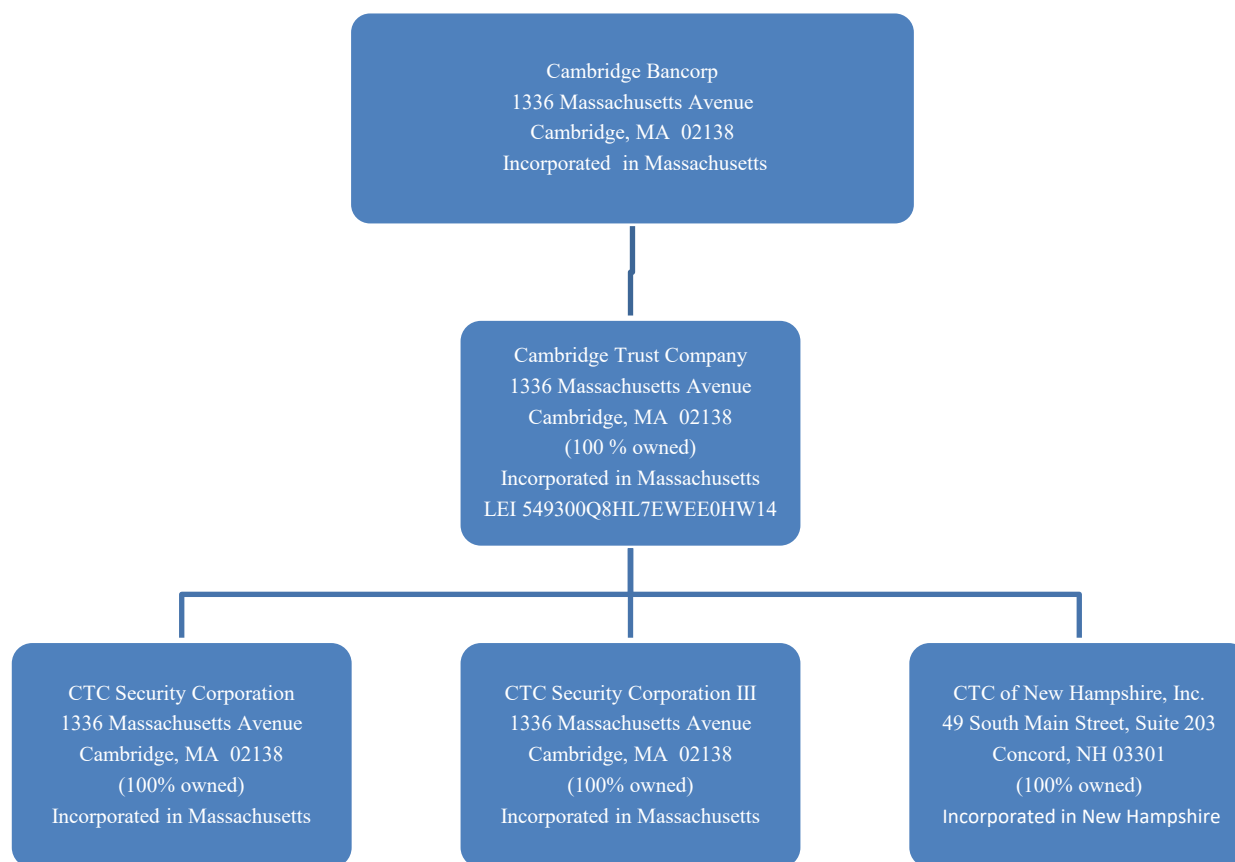

Results: A list of branches for your depository institution: **CAMBRIDGE TRUST COMPANY (ID_RSSD: 736206)**.
 This depository institution is held by **CAMBRIDGE BANCORP (1115013)** of **CAMBRIDGE, MA**.
 The data are as of **03/31/2020**. Data reflects information that was received and processed through **04/05/2020**.

Reconciliation and Verification Steps

1. In the **Data Action** column of each branch row, enter one or more of the actions specified below
2. If required, enter the date in the **Effective Date** column

Actions

- OK:** If the branch information is correct, enter 'OK' in the **Data Action** column.
- Change:** If the branch information is incorrect or incomplete, revise the data, enter 'Change' in the **Data Action** column and the date when this information first became valid in the **Effective Date** column.
- Close:** If a branch listed was sold or closed, enter 'Close' in the **Data Action** column and the sale or closure date in the **Effective Date** column.
- Delete:** If a branch listed was never owned by this depository institution, enter 'Delete' in the **Data Action** column.
- Add:** If a reportable branch is missing, insert a row, add the branch data, and enter 'Add' in the **Data Action** column and the opening or acquisition date in the **Effective Date** column.

If printing this list, you may need to adjust your page setup in MS Excel. Try using landscape orientation, page scaling, and/or legal sized paper.

Submission Procedure

When you are finished, send a saved copy to your FRB contact. See the detailed instructions on this site for more information.
 If you are e-mailing this to your FRB contact, put your institution name, city and state in the subject line of the e-mail.

Note:

To satisfy the **FR Y-10 reporting requirements**, you must also submit FR Y-10 Domestic Branch Schedules for each branch with a **Data Action** of **Change, Close, Delete, or Add**.
 The FR Y-10 report may be submitted in a hardcopy format or via the FR Y-10 Online application - <https://y10online.federalreserve.gov>.

* FDIC UNINUM, Office Number, and ID_RSSD columns are for reference only. Verification of these values is not required.

Data Action	Effective Date	Branch Service Type	Branch ID_RSSD*	Popular Name	Street Address	City	State	Zip Code	County	Country	FDIC UNINUM*	Office Number*	Head Office	Head Office ID_RSSD*	Comments
'OK'		Full Service (Head Office)	736206	CAMBRIDGE TRUST COMPANY	1336 MASSACHUSETTS AVENUE	CAMBRIDGE	MA	02138	MIDDLESEX	UNITED STATES	Not Required	Not Required	CAMBRIDGE TRUST COMPANY	736206	
'OK'		Full Service	3922251	BELMONT BRANCH	361 TRAPELO ROAD	BELMONT	MA	02478	MIDDLESEX	UNITED STATES	Not Required	Not Required	CAMBRIDGE TRUST COMPANY	736206	
'OK'		Full Service	2743806	BEACON STREET BRANCH	65 BEACON STREET	BOSTON	MA	02108	SUFFOLK	UNITED STATES	Not Required	Not Required	CAMBRIDGE TRUST COMPANY	736206	
'OK'		Full Service	4459156	SOUTH END BRANCH	565 TREMONT STREET	BOSTON	MA	02118	SUFFOLK	UNITED STATES	Not Required	Not Required	CAMBRIDGE TRUST COMPANY	736206	
'OK'		Full Service	881601	HURON BRANCH	353 HURON AVENUE	CAMBRIDGE	MA	02138	MIDDLESEX	UNITED STATES	Not Required	Not Required	CAMBRIDGE TRUST COMPANY	736206	
'OK'		Full Service	735704	KENDALL SQUARE BRANCH	415 MAIN STREET	CAMBRIDGE	MA	02142	MIDDLESEX	UNITED STATES	Not Required	Not Required	CAMBRIDGE TRUST COMPANY	736206	
'OK'		Full Service	2011729	MASSACHUSETTS AVENUE BRANCH	1720 MASSACHUSETTS AVE	CAMBRIDGE	MA	02138	MIDDLESEX	UNITED STATES	Not Required	Not Required	CAMBRIDGE TRUST COMPANY	736206	
'OK'		Full Service	1489992	CONCORD CENTER BRANCH	75 MAIN STREET	CONCORD	MA	01742	MIDDLESEX	UNITED STATES	Not Required	Not Required	CAMBRIDGE TRUST COMPANY	736206	
'OK'		Full Service	4220208	1690 MASS AVE BRANCH	1690 MASSACHUSETTS AVENUE	LEXINGTON	MA	02420	MIDDLESEX	UNITED STATES	Not Required	Not Required	CAMBRIDGE TRUST COMPANY	736206	
'OK'		Full Service	820600	WESTON BRANCH	494 BOSTON POST ROAD	WESTON	MA	02493	MIDDLESEX	UNITED STATES	Not Required	Not Required	CAMBRIDGE TRUST COMPANY	736206	
'OK'		Full Service	4783383	BEDFORD BRANCH	99 SOUTH RIVER ROAD	BEDFORD	NH	03110	HILLSBOROUGH	UNITED STATES	Not Required	Not Required	CAMBRIDGE TRUST COMPANY	736206	
'OK'		Full Service	5375815	DOVER BRANCH	920 CENTRAL AVENUE	DOVER	NH	03820	STRAFFORD	UNITED STATES	Not Required	Not Required	CAMBRIDGE TRUST COMPANY	736206	
'OK'		Full Service	4011479	NORTH HAMPTON BRANCH	26 LAFAYETTE ROAD	NORTH HAMPTON	NH	03862	ROCKINGHAM	UNITED STATES	Not Required	Not Required	CAMBRIDGE TRUST COMPANY	736206	
'OK'		Full Service	4783374	PEASE TRADEPORT BRANCH	20 INTERNATIONAL DRIVE	PORTSMOUTH	NH	03801	ROCKINGHAM	UNITED STATES	Not Required	Not Required	CAMBRIDGE TRUST COMPANY	736206	
'OK'		Full Service	5375824	PORTSMOUTH-DOWNTOWN BRANCH	143 DANIEL STREET	PORTSMOUTH	NH	03801	ROCKINGHAM	UNITED STATES	Not Required	Not Required	CAMBRIDGE TRUST COMPANY	736206	
'OK'		Full Service	4321589	STRATHAM BRANCH	17 PORTSMOUTH AVENUE	STRATHAM	NH	03885	ROCKINGHAM	UNITED STATES	Not Required	Not Required	CAMBRIDGE TRUST COMPANY	736206	

Report Item #4 Qx 1 -----	Report Item #4 Qx 3a, 3b, 3c -----	Report Item #4 Qx 2 -----	Report Item #4 Qx 4a, 4b -----	Report Item #4 Qx 4c -----
Name City, State	Title/Position With Any Other Business/Company	Principal Occupation (Other than Cambridge Bancorp)	Number of Shares Percentage Owned, etc. (Cambridge Bancorp) <5.00%	Other Business > 25%, etc. (Related to Qx 3)
Carotenuto, Michael F. Marblehead, MA 01945	Treasurer & CFO, Cambridge Bancorp, Inc. Senior VP, CFO & Treasurer, Cambridge Trust Company		2,463	
Clough, Jeanette G. Cambridge, MA 02138	Director, Cambridge Bancorp, Inc. Director, Cambridge Trust Company	President & CEO Mount Auburn Hospital	4,609	
Fuchs, Christine Boston, MA 02116	Director, Cambridge Bancorp, Inc. Director, Cambridge Trust Company Board Member, Launchpad Venture Group Board Member, Kripalu Center for Yoga and Health Advisory Board Member of The Capital Network	Retired - Wellington Management - Associate Director of Global Industry Research	308	
Green, Sarah G. Newburyport, MA 01950	Director, Cambridge Bancorp, Inc. Director, Cambridge Trust Company Director, Child Fund International	Retired Chief Operating Officer Federal Reserve Bank of Richmond	2,199	
Hamlin, Pamela Ann Hopkinton, MA 01748	Director, Cambridge Bancorp, Inc. Director, Cambridge Trust Company	Retired CEO Arnold Worldwide	308	
Jankowski, Edward F. Plymouth, MA 02360	Director, Cambridge Bancorp, Inc. Director, Cambridge Trust Company	Retired Senior Vice President Residential Lending and Corporate Compliance Rockland Trust	1,938	
Lord, Hambleton Cambridge, MA 02138	Director, Cambridge Bancorp, Inc. Director, Cambridge Trust Company Director, Qstream, Inc. Co-Founder, Seraf, LLC Director, Netra, Inc. General Partner, Race Point Capital Fund II LLC	CEO Seraf Chairman Launchpad Venture Group	3,153	
Meehan, Thalia Watertown, MA 02472	Director, Cambridge Bancorp, Inc. Director, Cambridge Trust Company	Independent Director, Safety Insurance Group, Inc.	356	

	Member of the Strategic Advisory Committee of Build American Mutual Board Member, Boston Women in Public Finance		
Millane, Jr., Martin B. Belmont, MA 02478	Executive Vice-President, Chief Lending Officer, Cambridge Trust Company		15,608
Mooney, Kerri Chelmsford, MA 01824	Senior Vice President, Director of Consumer Banking, Cambridge Trust Company		400
Morrison, Daniel R Portsmouth, NH	Director, Cambridge Bancorp, Inc. Director, Cambridge Trust Company CEO, Cambridge Trust New Hampshire		40,092
Nevatia, Puneet East Walpole, MA 02032	Senior Vice-President, Chief Information Officer, Cambridge Trust Company		1,456
Palandjian, Leon A. Boston, MA 02135	Director, Cambridge Bancorp, Inc. Director, Cambridge Trust Company	Chief Risk Officer Intercontinental Capital Management, LLC Portfolio Manager Techari Global Healthcare Fund	4,957
			SEE ATTACHED
Partridge, Laila Wellesley, MA 02481	Director, Cambridge Bancorp, Inc. Director, Cambridge Trust Company	Managing Director Techstars, Inc.	308
Pline, Jennifer A. Wellesley, MA 02481	Executive Vice-President, Wealth Management, Cambridge Trust Company		2,779
Pueyo, Pilar Waltham, MA 02451	Senior Vice-President, Director of Human Resources, Cambridge Trust Company		1,054
Rose, Jody Newton, MA 02459	Director, Cambridge Bancorp, Inc. Director, Cambridge Trust Company Director, My Sister's Keeper Member, Boston Foundation's Innovation Economy Leadership Council	President New England Venture Capital Association	356
Schmidt, Cathleen A. Bedford, NH 03110	Director, Cambridge Bancorp, Inc. Director, Cambridge Trust Company Director, Cambridge Trust Company NH	Executive Director & CEO McLane Middleton Professional Association	2,238
Sheahan, Denis K. Scituate, MA 02066	Director, Chairman, & CEO, Cambridge Bancorp Inc.		23,742

	Director, Chairman, & CEO, Cambridge Trust Company Director, Massachusetts Housing Partnership Trustee - Cambridge Community Foundation			
Stone, R. Gregg Boston, MA 02109	Director, Cambridge Bancorp, Inc. Director, Cambridge Trust Company	Manager Kestrel Management, LLC	8,947	SEE ATTACHED
Sullivan, John J. Cape Nedick, ME 03902	Senior Vice-President, Chief Marketing Officer, Cambridge Trust Company		690	
Thompson, Mark D. South Hamilton, MA 01982	Director, President, Cambridge Bancorp Inc. Director, President, Cambridge Trust Co		5,844	
Whitlock, Linda Newton Center, MA 02459	Director, Cambridge Bancorp, Inc. Director, Cambridge Trust Company Board Member, Saxon Ventures LLC	Retired President and C.E.O Boy & Girls Clubs of Boston Founder and Principal The Whitlock Group	5,408	100%
Willis, Jennifer Boston, MA 02114	Senior Vice-President, Chief Marketing Officer, Cambridge Trust Company		108	

Leon A. Palandjian, M.D.

Exhibit 1
as of 1-22-20

Dates (approx)	Currently Serving	Name of Company	Director	Compensation Committee	Partnership Percentage	Title	SEC reporting/registrant?	Note
2003 - present	yes	Mount Auburn Hospital	yes	yes	0%	Trustee	no	
2000-present	yes	LAP, LLC	yes	n/a	33%	na	no	*
1995-present	yes	Intercontinental GP	yes	n/a	32%	na	no	*
1995-present	yes	Intercontinental Real Estate Advisors	yes	n/a	27%	na	no	*
2005-present	yes	Techari B IX, LLC	yes	n/a	100%	Manager	no	
2000-present	yes	Clifton Enterprises L.P	yes	n/a	33%	Director, Secretary	no	*
2000-present	yes	Juniper Enterprises LP	yes	n/a	33%	Director, Secretary	no	*
2000-present	yes	Juniper Ventures, LP	yes	n/a	33%	Director, Secretary	no	*
1990-present	yes	Redwood Enterprises LP	yes	n/a	33%	Director, Secretary	no	*
1990-present	yes	P & S Family Partnership	yes	n/a	32%	Director, Secretary	no	*
1990-present	yes	Centrebroom, Inc	yes	n/a	33%	Director, Secretary	no	*
1990-present	yes	Cosmo Gp, Inc	yes	n/a	33%	Director, Secretary	no	*
1990-present	yes	Eliot Square Enterprises, Inc	yes	n/a	33%	Director, Secretary	no	*
1990-present	yes	Harvard 111, Inc	yes	n/a	33%	Director, Secretary	no	*
1990-present	yes	Juniper Enterprises Inc	yes	n/a	33%	Director, Secretary	no	*
1990-present	yes	Juniper Ventures, Inc	yes	n/a	33%	Director, Secretary	no	*
1990-present	yes	Marion 49, Inc	yes	n/a	33%	Director, Secretary	no	*
1990-present	yes	Redwood Enterprises Inc	yes	n/a	33%	Director, Secretary	no	*
2006-present	yes	Intercontinental Capital Management, LLC	yes	n/a	50%	Managing Director	no	*
2006-present	yes	Intercontinental GP, LLC	yes	n/a	50%	Managing Director	no	*
2006-present	yes	Intercontinental Capital Partners Ltd.	yes	n/a	0%	Director	no	
2012-present	yes	Holdings Loan Acquisition LLC	yes	n/a	100%	Director	no	
2014-present	yes	Techari Global Techari Fund LLC	yes	n/a	100%	Manager	no	

* Denotes Entities where brothers, Peter and Paul Palandjian hold ownership, director, and/or executive positions. Entities own commercial real estate and other investments.

R. Gregg Stone

List of Companies, Percent Ownership and Title

Title / Position with Other Companies

As of 2020-01-23

Title / Position with other Companies Title

Indian Spring Land Company (private)	Director, President
Boys & Girls Club of Boston (not for profit)	Director, Clerk
Camp Pasquaney (not for profit)	Director

<u>Entities</u>	<u>% Ownership</u>	<u>Title</u>
Harmon Street Investors, LLC	100% Legal Control	Co-Manager
Catbird Seat LLC	100% Legal Control	Sole Managing Member
Kestrel Venture Partners, LP	100% Legal Control	General Partner
Mass Ventures Equity Fund, LP	100% Legal Control	General Partner