

Board of Governors of the Federal Reserve System



# Annual Report of Holding Companies—FR Y-6

## Report at the close of business as of the end of fiscal year

This Report is required by law: Section 5(c)(1)(A) of the Bank Holding Company Act (12 U.S.C. § 1844(c)(1)(A)); sections 8(a) and 13(a) of the International Banking Act (12 U.S.C. §§ 3106(a) and 3108(a)); sections 11(a)(1), 25, and 25A of the Federal Reserve Act (12 U.S.C. §§ 248(a)(1), 602, and 611a); and sections 113, 165, 312, 618, and 809 of the Dodd-Frank Act (12 U.S.C. §§ 5361, 5365, 5412, 1850a(c)(1), and 5468(b)(1)). Return to the appropriate Federal Reserve Bank the original and the number of copies specified.

This report form is to be filed by all top-tier bank holding companies, top-tier savings and loan holding companies, and U.S. intermediate holding companies organized under U.S. law, and by any foreign banking organization that does not meet the requirements of and is not treated as a qualifying foreign banking organization under Section 211.23 of Regulation K (12 C.F.R. § 211.23). (See page one of the general instructions for more detail of who must file.) The Federal Reserve may not conduct or sponsor, and an organization (or a person) is not required to respond to, an information collection unless it displays a currently valid OMB control number.

**NOTE:** The *Annual Report of Holding Companies* must be signed by one director of the top-tier holding company. This individual should also be a senior official of the top-tier holding company. In the event that the top-tier holding company does not have an individual who is a senior official and is also a director, the chairman of the board must sign the report. If the holding company is an ESOP/ESOT formed as a corporation or is an LLC, see the General Instructions for the authorized individual who must sign the report.

I, Gregory A. Dufour

Name of the Holding Company Director and Official

President and CEO

Title of the Holding Company Director and Official

attest that the *Annual Report of Holding Companies* (including the supporting attachments) for this report date has been prepared in conformance with the instructions issued by the Federal Reserve System and are true and correct to the best of my knowledge and belief.

*With respect to information regarding individuals contained in this report, the Reporter certifies that it has the authority to provide this information to the Federal Reserve. The Reporter also certifies that it has the authority, on behalf of each individual, to consent or object to public release of information regarding that individual. The Federal Reserve may assume, in the absence of a request for confidential treatment submitted in accordance with the Board's "Rules Regarding Availability of Information," 12 C.F.R. Part 261, that the Reporter and individual consent to public release of all details in the report concerning that individual.*

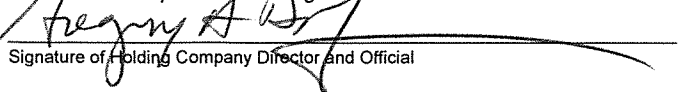
  
 Signature of Holding Company Director and Official

Date of Signature

For holding companies *not* registered with the SEC—  
 Indicate status of Annual Report to Shareholders:

- is included with the FR Y-6 report
- will be sent under separate cover
- is not prepared

**For Federal Reserve Bank Use Only**

RSSD ID \_\_\_\_\_  
 C.I. \_\_\_\_\_

**Date of Report** (top-tier holding company's fiscal year-end):

December 31, 2019

Month / Day / Year

549300ZVEDL2L8UW4F28

Reporter's Legal Entity Identifier (LEI) (20-Character LEI Code)

Reporter's Name, Street, and Mailing Address

Camden National Corporation

Legal Title of Holding Company

2 Elm Street

(Mailing Address of the Holding Company) Street / P.O. Box

<u>Camden</u>	<u>ME</u>	<u>04843</u>
City	State	Zip Code

Physical Location (if different from mailing address)

Person to whom questions about this report should be directed:

Michael R. Archer SVP, Controller

Name Title

207-230-2058

Area Code / Phone Number / Extension

207-230-5346

Area Code / FAX Number

marcher@camdennational.com

E-mail Address

www.camdennational.com

Address (URL) for the Holding Company's web page

Is confidential treatment requested for any portion of this report submission? 0=No  
1=Yes  0

In accordance with the General Instructions for this report (check only one),

- 1. a letter justifying this request is being provided along with the report
- 2. a letter justifying this request has been provided separately ...

NOTE: Information for which confidential treatment is being requested must be provided separately and labeled as "confidential."

## For Use By Tiered Holding Companies

*Top-tiered holding companies must list the names, mailing address, and physical locations of each of their subsidiary holding companies below.*

<hr/> <p>Legal Title of Subsidiary Holding Company</p> <hr/> <p>(Mailing Address of the Subsidiary Holding Company) Street / P.O. Box</p> <hr/> <p>City State Zip Code</p> <hr/> <p>Physical Location (if different from mailing address)</p> <hr/>	<hr/> <p>Legal Title of Subsidiary Holding Company</p> <hr/> <p>(Mailing Address of the Subsidiary Holding Company) Street / P.O. Box</p> <hr/> <p>City State Zip Code</p> <hr/> <p>Physical Location (if different from mailing address)</p> <hr/>
<hr/> <p>Legal Title of Subsidiary Holding Company</p> <hr/> <p>(Mailing Address of the Subsidiary Holding Company) Street / P.O. Box</p> <hr/> <p>City State Zip Code</p> <hr/> <p>Physical Location (if different from mailing address)</p> <hr/>	<hr/> <p>Legal Title of Subsidiary Holding Company</p> <hr/> <p>(Mailing Address of the Subsidiary Holding Company) Street / P.O. Box</p> <hr/> <p>City State Zip Code</p> <hr/> <p>Physical Location (if different from mailing address)</p> <hr/>
<hr/> <p>Legal Title of Subsidiary Holding Company</p> <hr/> <p>(Mailing Address of the Subsidiary Holding Company) Street / P.O. Box</p> <hr/> <p>City State Zip Code</p> <hr/> <p>Physical Location (if different from mailing address)</p> <hr/>	<hr/> <p>Legal Title of Subsidiary Holding Company</p> <hr/> <p>(Mailing Address of the Subsidiary Holding Company) Street / P.O. Box</p> <hr/> <p>City State Zip Code</p> <hr/> <p>Physical Location (if different from mailing address)</p> <hr/>
<hr/> <p>Legal Title of Subsidiary Holding Company</p> <hr/> <p>(Mailing Address of the Subsidiary Holding Company) Street / P.O. Box</p> <hr/> <p>City State Zip Code</p> <hr/> <p>Physical Location (if different from mailing address)</p> <hr/>	<hr/> <p>Legal Title of Subsidiary Holding Company</p> <hr/> <p>(Mailing Address of the Subsidiary Holding Company) Street / P.O. Box</p> <hr/> <p>City State Zip Code</p> <hr/> <p>Physical Location (if different from mailing address)</p> <hr/>

**FR Y-6 Report**  
**FYE 12/31/19**  
**Camden National Corporation**  
**Camden, Maine**

***Report Item 1: Annual Report to Shareholders***

SEC registrant (not required)

FR Y-6 Report  
 FYE 12/31/19  
 Camden National Corporation  
 Camden, Maine

Report Item 2a: Organization Chart

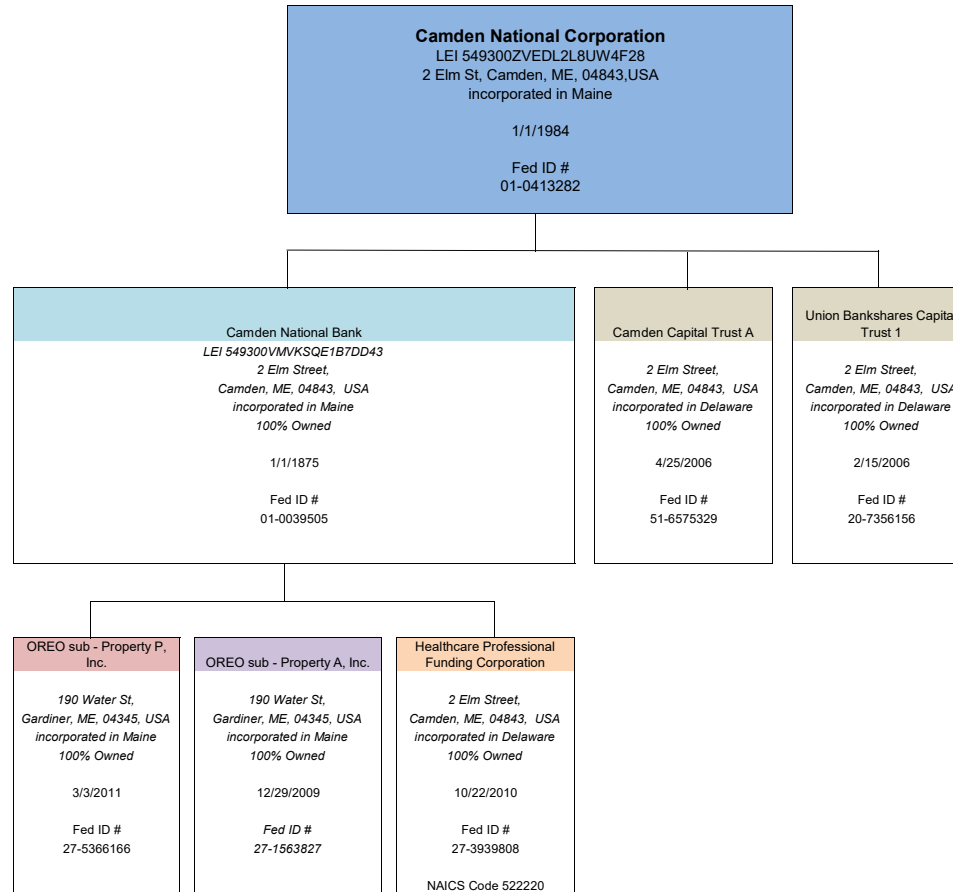

LEI not applicable unless otherwise noted

**FR Y-6 Report  
FYE 12/31/19  
Camden National Corporation  
Camden, Maine**

***Report Item 2b: Domestic Branch Listing***

Submitted via e-mail on 3/30/20

**Results:** A list of branches for your depository institution: **CAMDEN NATIONAL BANK (ID\_RSSD: 593007)**.

This depository institution is held by **CAMDEN NATIONAL CORPORATION (1130249)** of **CAMDEN, ME**.

The data are as of **12/31/2019**. Data reflects information that was received and processed through **01/07/2020**.

**Reconciliation and Verification Steps**

1. In the **Data Action** column of each branch row, enter one or more of the actions specified below
2. If required, enter the date in the **Effective Date** column

**Actions**

**OK:** If the branch information is correct, enter 'OK' in the **Data Action** column.

**Change:** If the branch information is incorrect or incomplete, revise the data, enter 'Change' in the **Data Action** column and the date when this information first became valid in the **Effective Date** column.

**Close:** If a branch listed was sold or closed, enter 'Close' in the **Data Action** column and the sale or closure date in the **Effective Date** column.

**Delete:** If a branch listed was never owned by this depository institution, enter 'Delete' in the **Data Action** column.

**Add:** If a reportable branch is missing, insert a row, add the branch data, and enter 'Add' in the **Data Action** column and the opening or acquisition date in the **Effective Date** column.

If printing this list, you may need to adjust your page setup in MS Excel. Try using landscape orientation, page scaling, and/or legal sized paper.

**Submission Procedure**

When you are finished, send a saved copy to your FRB contact. See the detailed instructions on this site for more information.

If you are e-mailing this to your FRB contact, put your institution name, city and state in the subject line of the e-mail.

Note:

To satisfy the **FR Y-10 reporting requirements**, you must also submit FR Y-10 Domestic Branch Schedules for each branch with a **Data Action** of **Change, Close, Delete, or Add**.

The FR Y-10 report may be submitted in a hardcopy format or via the FR Y-10 online application - <https://y10online.federalreserve.gov>.

\* FDIC UNINUM, Office Number, and ID\_RSSD columns are for reference only. Verification of these values is not required.

Data Action	Effective Date	Branch Service Type	Branch ID_RSSD*	Popular Name	Street Address	City	State	Zip Code	County	Country	FDIC UNINUM*	Office Number*	Head Office	Head Office ID_RSSD*	Comments
OK		Full Service (Head Office)	593007	CAMDEN NATIONAL BANK	2 ELM STREET	CAMDEN	ME	04843	KNOX	UNITED STATES	Not Required	Not Required	CAMDEN NATIONAL BANK	593007	
OK		Full Service	321406	COURT STREET OFFICE	178 COURT STR	AUBURN	ME	04210	ANDROSCOGGIN	UNITED STATES	Not Required	Not Required	CAMDEN NATIONAL BANK	593007	
OK		Full Service	4166285	AUGUSTA CIVIC CENTER BANKING CENTER BRANCH	130 COMMUNITY DRIVE	AUGUSTA	ME	04330	KENNEBEC	UNITED STATES	Not Required	Not Required	CAMDEN NATIONAL BANK	593007	
OK		Full Service	4165886	AUGUSTA EASTERN AVENUE BANKING CENTER BRANCH	66 EASTERN AVENUE	AUGUSTA	ME	04330	KENNEBEC	UNITED STATES	Not Required	Not Required	CAMDEN NATIONAL BANK	593007	
OK		Full Service	552808	AUGUSTA MAIN BRANCH	21 ARMORY STREET	AUGUSTA	ME	04330	KENNEBEC	UNITED STATES	Not Required	Not Required	CAMDEN NATIONAL BANK	593007	
OK		Full Service	2458249	AUGUSTA STATE STREET BANKING CENTER BRANCH	96 STATE STREET	AUGUSTA	ME	04330	KENNEBEC	UNITED STATES	Not Required	Not Required	CAMDEN NATIONAL BANK	593007	
OK		Full Service	257000	EXCHANGE STREET BRANCH	80 EXCHANGE STREET	BANGOR	ME	04401	PENOBSCOT	UNITED STATES	Not Required	Not Required	CAMDEN NATIONAL BANK	593007	
OK		Full Service	424905	UNION STREET BRANCH	1176 UNION STREET	BANGOR	ME	04401	PENOBSCOT	UNITED STATES	Not Required	Not Required	CAMDEN NATIONAL BANK	593007	
OK		Full Service	366500	BATH BANKING CENTER BRANCH	7 CHANDLER DRIVE	BATH	ME	04530	SAGADAHOC	UNITED STATES	Not Required	Not Required	CAMDEN NATIONAL BANK	593007	
OK		Full Service	2943697	BELFAST BRANCH	17 BELMONT AVENUE	BELFAST	ME	04915	WALDO	UNITED STATES	Not Required	Not Required	CAMDEN NATIONAL BANK	593007	
OK		Full Service	558408	BELFAST OFFICE	156 MAIN STREET	BELFAST	ME	04915	WALDO	UNITED STATES	Not Required	Not Required	CAMDEN NATIONAL BANK	593007	
OK		Full Service	280802	BINGHAM OFFICE	312 MAIN STREET	BINGHAM	ME	04920	SOMERSET	UNITED STATES	Not Required	Not Required	CAMDEN NATIONAL BANK	593007	
OK		Full Service	533302	BLUE HILL BRANCH	9 TENNEY HILL	BLUE HILL	ME	04614	HANCOCK	UNITED STATES	Not Required	Not Required	CAMDEN NATIONAL BANK	593007	
OK		Full Service	4165831	BOOTHBAY HARBOR BANKING CENTER BRANCH	185 TOWNSEND AVENUE SUITE P	BOOTHBAY HARBOR	ME	04538	LINCOLN	UNITED STATES	Not Required	Not Required	CAMDEN NATIONAL BANK	593007	
OK		Full Service	436805	PARKWAY SOUTH BRANCH	15 PARKWAY SOUTH	BREWER	ME	04412	PENOBSCOT	UNITED STATES	Not Required	Not Required	CAMDEN NATIONAL BANK	593007	
OK		Full Service	4492005	BRUNSWICK COOKS CORNER BANKING CENTER BRANCH	6 GURNEE ROAD	BRUNSWICK	ME	04011	CUMBERLAND	UNITED STATES	Not Required	Not Required	CAMDEN NATIONAL BANK	593007	
OK		Full Service	4166191	BRUNSWICK MAINE STREET BANKING BRANCH	137 MAINE STREET	BRUNSWICK	ME	04011	CUMBERLAND	UNITED STATES	Not Required	Not Required	CAMDEN NATIONAL BANK	593007	
OK		Full Service	594602	BUCKSPORT OFFICE	90 MAIN STREET	BUCKSPORT	ME	04416	HANCOCK	UNITED STATES	Not Required	Not Required	CAMDEN NATIONAL BANK	593007	
OK		Full Service	218074	CALAIS BANKING CENTER BRANCH	344 MAIN STREET	CALAIS	ME	04619	WASHINGTON	UNITED STATES	Not Required	Not Required	CAMDEN NATIONAL BANK	593007	
OK		Full Service	437307	CAMDEN SQUARE OFFICE	14 ELM STREET, CAMDEN SQUARE SHOPPING PLAZA	CAMDEN	ME	04843	KNOX	UNITED STATES	Not Required	Not Required	CAMDEN NATIONAL BANK	593007	
OK		Full Service	1860331	CASTINE VILLAGE BRANCH	19 WATER STREET	CASTINE	ME	04421	HANCOCK	UNITED STATES	Not Required	Not Required	CAMDEN NATIONAL BANK	593007	
OK		Full Service	493200	CORINTH OFFICE	317 MAIN STREET	CORINTH	ME	04427	PENOBSCOT	UNITED STATES	Not Required	Not Required	CAMDEN NATIONAL BANK	593007	
OK		Full Service	1462164	DAMARISCOTTA OFFICE	4 COASTAL MARKET PLACE, OLD BUSINESS ROUTE 1	DAMARISCOTTA	ME	04543	LINCOLN	UNITED STATES	Not Required	Not Required	CAMDEN NATIONAL BANK	593007	
OK		Full Service	494104	DOVER-FOXCROFT OFFICE	1083 WEST MAIN STREET	DOVER-FOXCROFT	ME	04426	PISCATAQUIS	UNITED STATES	Not Required	Not Required	CAMDEN NATIONAL BANK	593007	
OK		Full Service	563907	ELLSWORTH OFFICE	66 MAIN STREET	ELLSWORTH	ME	04605	HANCOCK	UNITED STATES	Not Required	Not Required	CAMDEN NATIONAL BANK	593007	
OK		Full Service	440709	ELLSWORTH PLAZA OFFICE	3 MYRICK STREET	ELLSWORTH	ME	04605	HANCOCK	UNITED STATES	Not Required	Not Required	CAMDEN NATIONAL BANK	593007	
OK		Full Service	4452399	FALMOUTH BANKING CENTER BRANCH	240 US ROUTE 1	FALMOUTH	ME	04105	CUMBERLAND	UNITED STATES	Not Required	Not Required	CAMDEN NATIONAL BANK	593007	
OK		Full Service	4368472	GARDINER BANKING CENTER BRANCH	190 WATER STREET	GARDINER	ME	04345	KENNEBEC	UNITED STATES	Not Required	Not Required	CAMDEN NATIONAL BANK	593007	
OK		Full Service	244206	GREENVILLE OFFICE	20 LILY BAY ROAD	GREENVILLE	ME	04441	PISCATAQUIS	UNITED STATES	Not Required	Not Required	CAMDEN NATIONAL BANK	593007	
OK		Full Service	242501	HALLOWELL BANKING CENTER BRANCH	14 WINTHROP STR	HALLOWELL	ME	04347	KENNEBEC	UNITED STATES	Not Required	Not Required	CAMDEN NATIONAL BANK	593007	
OK		Full Service	1215342	HAMPDEN OFFICE	58 MAIN ROAD NORTH	HAMPDEN	ME	04444	PENOBSCOT	UNITED STATES	Not Required	Not Required	CAMDEN NATIONAL BANK	593007	
OK		Full Service	1439791	HERMON OFFICE	2530 RTE 2, HERMAN CORNER	HERMON	ME	04402	PENOBSCOT	UNITED STATES	Not Required	Not Required	CAMDEN NATIONAL BANK	593007	
OK		Full Service	441201	JONESPORT BRANCH	51 MAIN STREET	JONESPORT	ME	04649	WASHINGTON	UNITED STATES	Not Required	Not Required	CAMDEN NATIONAL BANK	593007	
OK		Full Service	3177127	KENNEBUNK BANKING CENTER BRANCH	36 PORTLAND ROAD (US ROUTE 1)	KENNEBUNK	ME	04043	YORK	UNITED STATES	Not Required	Not Required	CAMDEN NATIONAL BANK	593007	
OK		Full Service	3566767	SOUTH AVENUE BRANCH	993 LISBON STREET	LEWISTON	ME	04240	ANDROSCOGGIN	UNITED STATES	Not Required	Not Required	CAMDEN NATIONAL BANK	593007	
OK		Full Service	4165868	MACHIAS BANKING CENTER BRANCH	6 M&M PLACE	MACHIAS	ME	04654	WASHINGTON	UNITED STATES	Not Required	Not Required	CAMDEN NATIONAL BANK	593007	
OK		Full Service	506409	MADISON OFFICE	53 MAIN STREET	MADISON	ME	04950	SOMERSET	UNITED STATES	Not Required	Not Required	CAMDEN NATIONAL BANK	593007	
OK		Full Service	2458230	MANCHESTER BANKING CENTER BRANCH	9 POND ROAD	MANCHESTER	ME	04351	KENNEBEC	UNITED STATES	Not Required	Not Required	CAMDEN NATIONAL BANK	593007	
OK		Full Service	532800	MILBRIDGE AGENCY BRANCH	29 MAIN STREET	MILBRIDGE	ME	04658	WASHINGTON	UNITED STATES	Not Required	Not Required	CAMDEN NATIONAL BANK	593007	
OK		Full Service	463708	MILO OFFICE	53 MAIN STREET	MILO	ME	04463	PISCATAQUIS	UNITED STATES	Not Required	Not Required	CAMDEN NATIONAL BANK	593007	
OK		Full Service	227508	TOWN HILL BRANCH	1316 STATE HIGHWAY 102	MOUNT DESERT	ME	04660	HANCOCK	UNITED STATES	Not Required	Not Required	CAMDEN NATIONAL BANK	593007	
OK		Full Service	517106	NEWPORT BRANCH	79 MAIN STREET	NEWPORT	ME	04953	PENOBSCOT	UNITED STATES	Not Required	Not Required	CAMDEN NATIONAL BANK	593007	
OK		Full Service	4165934	OAKLAND BANKING CENTER BRANCH	51 MAIN STREET	OAKLAND	ME	04963	KENNEBEC	UNITED STATES	Not Required	Not Required	CAMDEN NATIONAL BANK	593007	
OK		Full Service	1902772	OLD TOWN BRANCH	330 MAIN STREET (ROUTE 2)	OLD TOWN	ME	04468	PENOBSCOT	UNITED STATES	Not Required	Not Required	CAMDEN NATIONAL BANK	593007	
OK		Full Service	4323837	CANAL PLAZA BRANCH	2 CANAL PLAZA	PORTLAND	ME	04101	CUMBERLAND	UNITED STATES	Not Required	Not Required	CAMDEN NATIONAL BANK	593007	
OK		Full Service	4166249	RANDOLPH BANKING CENTER BRANCH	266 WATER STREET	RANDOLPH	ME	04346	KENNEBEC	UNITED STATES	Not Required	Not Required	CAMDEN NATIONAL BANK	593007	
OK		Full Service	243003	RICHMOND BANKING CENTER BRANCH	111 MAIN STR	RICHMOND	ME	04357	SAGADAHOC	UNITED STATES	Not Required	Not Required	CAMDEN NATIONAL BANK	593007	
OK		Full Service	530301	ROCKLAND OFFICE	300 MAIN STREET	ROCKLAND	ME	04841	KNOX	UNITED STATES	Not Required	Not Required	CAMDEN NATIONAL BANK	593007	
OK		Full Service	3667413	SACO BANKING CENTER BRANCH	640 MAIN STREET	SACO	ME	04072	YORK	UNITED STATES	Not Required	Not Required	CAMDEN NATIONAL BANK	593007	
OK		Full Service	595104	STONINGTON BRANCH	3 ATLANTIC AVENUE	STONINGTON	ME	04681	HANCOCK	UNITED STATES	Not Required	Not Required	CAMDEN NATIONAL BANK	593007	
OK		Full Service	470603	THOMASTON OFFICE	188 MAIN STREET	THOMASTON	ME	04861	KNOX	UNITED STATES	Not Required	Not Required	CAMDEN NATIONAL BANK	593007	
OK		Full Service	4165925	TOPSHAM BANKING CENTER BRANCH	16 TOPSHAM FAIR MALL ROAD SUITE 1	TOPSHAM	ME	04086	SAGADAHOC	UNITED STATES	Not Required	Not Required	CAMDEN NATIONAL BANK	593007	
OK		Full Service	529408	UNION OFFICE	52 BLURKETT ROAD	UNION	ME	04862	KNOX	UNITED STATES	Not Required	Not Required	CAMDEN NATIONAL BANK	593007	
OK		Full Service	415202	VINAL HAVEN OFFICE	6 MAIN STREET	VINALHAVEN	ME	04863	KNOX	UNITED STATES	Not Required	Not Required	CAMDEN NATIONAL BANK	593007	
OK		Full Service	830672	WALDOBORO MAIN OFFICE	1768 ATLANTIC HWY	WALDOBORO	ME	04572	LINCOLN	UNITED STATES	Not Required	Not Required	CAMDEN NATIONAL BANK	593007	
OK		Full Service	4165895	WATERVILLE KMD BANKING CENTER BRANCH	258 KENNEDY MEMORIAL DRIVE	WATERVILLE	ME	04901	KENNEBEC	UNITED STATES	Not Required	Not Required	CAMDEN NATIONAL BANK	593007	
OK		Full Service	115801	WATERVILLE OFFICE	150 MAIN STREET	WATERVILLE	ME	04901	KENNEBEC	UNITED STATES	Not Required	Not Required	CAMDEN NATIONAL BANK	593007	
OK		Full Service	2458258	WINTHROP BANKING CENTER BRANCH	18 MAIN STREET	WINTHROP	ME	04364	KENNEBEC	UNITED STATES	Not Required	Not Required	CAMDEN NATIONAL BANK	593007	
OK		Full Service	239109	WISCASSET BANKING CENTER BRANCH	52 BATH ROAD	WISCASSET	ME	04578	LINCOLN	UNITED STATES	Not Required	Not Required	CAMDEN NATIONAL BANK	593007	
OK		Full Service	3667431	YORK BANKING CENTER BRANCH	659 ROUTE 1	YORK	ME	03909	YORK	UNITED STATES	Not Required	Not Required	CAMDEN NATIONAL BANK	593007	
Add	10/22/2019	Limited Service		PORTSMOUTH BANKING CENTER	210 Commerce Way- Suite 350	PORTSMOUTH	NH	03801	ROCKINGHAM	UNITED STATES	Not Required	Not Required	CAMDEN NATIONAL BANK	593007	

**FR Y-6 Report**  
**FYE 12/31/19**  
**Camden National Corporation**  
**Camden, Maine**

***Report Item 3: Securities holders***

(1)(a)(b)(c)

<u>(1)(a) Name and address</u>	<u>(1)(b) Country of citizenship</u>	<u>(1)(c) Number of shares &amp; Percentage owned</u>
BlackRock Inc. New York, NY USA	USA	1,232,439 8.12% Common Stock
FMR, LLC Delaware, DE USA	USA	1,056,174 6.96% Common Stock
Dimensional Fund Advisors, LP Delaware, DE USA	USA	815,987 5.38% Common Stock

***Report Item 3(2): Securities holders***

None

**FR Y-6 Report**  
**FYE 12/31/19**  
**Camden National Corporation**  
**Camden, Maine**

**Report Item 4: Insiders**

(1) Name & Address	(2) Principal Occupation	(3)(a) Position with Holding Company	(3)(b) Position with Camden National Bank	(3)(b) Position with Camden Capital Trust A	(3)(b) Position with Union Bankshares Capital Trust 1	(3)(c) Title & Position with Other Businesses	(4)(a) Percentage of Voting Shares in Holding Company
Ann Bresnahan Hope, Maine USA	Civic Leader	Director	Director	None	None	Treasurer Partners for Enrichment	0.254%
Joanne T. Campbell Camden, Maine USA	----	None	EVP Risk Management	None	None	None	0.132%
Craig Denekas Portland, Maine USA	Trustee, Chairman and Chief Executive Officer Libra Foundation	Director	None	None	None	None	0.020%
Gregory A. Dufour Rockport, Maine USA	----	Director, President & Chief Executive Officer	Director, President & Chief Executive Officer	Administrative Trustee	None	Trustee, Coastal Healthcare Alliance Trustee and Vice Chair, Maine Health	0.612%
David C. Flanagan Appleton, Maine USA	Retail - Construction products & services Viking Lumber, Inc.	Director	Director	None	None	President, Viking Lumber Inc. President, Pine Tree Products, Inc. Vice-Chair and Treasurer Coastal Healthcare Alliance	0.077%
Deborah A. Jordan, CPA Camden, Maine USA	----	EVP, Chief Operating Officer &	EVP, Chief Operating Officer &	Administrative Trustee	Administrative Trustee	Director, Seven Islands Land Management Co. Director, Maine Community Foundation	0.299%
S. Cathrine Longely Brunswick, Maine USA	Finance The Jackson Laboratory	Director	None	None	None	Executive Vice President and Chief Operating Officer, The Jackson Laboratory	0.038%
Marie J. McCarthy North Yarmouth, ME USA	Chief Operations and People Officer L.L. Bean	Director	Director	None	None	None	0.011%
Timothy P. Nightingale Rockport, Maine USA	----	None	EVP Senior Lending Officer	None	None	Director Finance Authority of Maine	0.235%
James H. Page Old Town, Maine USA	Retired	Director	None	None	None	None	0.032%
Patricia Rose Atkinson, New Hampshire USA	----	None	EVP Retail and Mortgage Officer	None	None	None	0.028%
Robin A. Sawyer South Portland, Maine USA	Retired	Director	Director	None	None	Treasurer, Chair of Finance Committee Gulf of Maine Research Institute	0.032%



FR Y-6 Report  
 FYE 12/31/19  
 Camden National Corporation  
 Camden, Maine

**Report Item 4: Insiders**

(1) Name & Address	(2) Principal Occupation	(3)(a) Position with Holding Company	(3)(b) Position with Camden National Bank	(3)(b) Position with Camden Capital Trust A	(3)(b) Position with Union Bankshares Capital Trust 1	(3)(c) Title & Position with Other Businesses	(4)(a) Percentage of Voting Shares in Holding Company
Carl J. Soderberg Caribou, Maine USA	Construction Soderberg Company, Inc.	Director	Director	None	None	President and Owner, Soderberg Company, Inc. Partner, Monica Scandinavian Imports Owner, York Street Complex, Inc. Partner, Nordic Properties, Inc. Partner, C.S.S. Development, Inc. Director Cary Medical Center Director Bigrock Mountain Ski Area Director Northern Skiers Club	0.454%
Lawrence J. Sterrs Belfast, Maine USA	Telecom UniTek, Inc.	Director Vice Chair	Director Vice Chair	None	None	Board Chair UniTek, Inc. Chair and Chief Executive Officer, Unity Foundation Board Chair Star of Hope, Inc.	0.034%

Principal Shareholder

None

**FR Y-6 Report**  
**FYE 12/31/19**  
**Camden National Corporation**  
**Camden, Maine**

**Report Item 4(4)c**

Any other company, if 25 percent or more of it's outstanding voting securities or proportionate interest in a partnership are held.

<b>Name of Director, Officer or Principal Shareholder</b>	<b>Description</b>	<b>Percentage</b>
<b>Ann W. Bresnahan</b>		
Analine Corporation	Corporation	50%
Camelot Stowe	LLC	100%
<b>Craig Denekas</b>		
WDM Holdings, LLC	LLC	33%
<b>Gregory A. Dufour</b>		
Howe Brook Holdings LLC	LLC	25%
<b>David C. Flanagan</b>		
Viking Lumber, Inc.	Corporation	46.72%
Pine Tree Products, Inc.	Corporation	100%
<b>S. Catherine Longley</b>		
None		
<b>Marie McCarthy</b>		
None		
<b>James H. Page</b>		
None		
<b>Robin A. Sawyer</b>		
Allen Avenue Property Management	LLC	50%
East Grand Ave Property Management	LLC	50%
<b>Carl J. Soderberg</b>		
Soderberg Company Inc.	Corporation	100%
Nordic Properties LLC	LLC, Sole Manager	100%
C.S.S. Development Inc.	Corporation	50%
Monica's Scandinavian Imports	Corporation	75%
<b>Lawrence J. Sterrs</b>		
None		