

Board of Governors of the Federal Reserve System



Annual Report of Holding Companies—FR Y-6

Report at the close of business as of the end of fiscal year

This Report is required by law: Section 5(c)(1)(A) of the Bank Holding Company Act (12 U.S.C. § 1844(c)(1)(A)); sections 8(a) and 13(a) of the International Banking Act (12 U.S.C. §§ 3106(a) and 3108(a)); sections 11(a)(1), 25, and 25A of the Federal Reserve Act (12 U.S.C. §§ 248(a)(1), 602, and 611a); and sections 113, 165, 312, 618, and 809 of the Dodd-Frank Act (12 U.S.C. §§ 5361, 5365, 5412, 1850a(c)(1), and 5468(b)(1)). Return to the appropriate Federal Reserve Bank the original and the number of copies specified.

NOTE: The *Annual Report of Holding Companies* must be signed by one director of the top-tier holding company. This individual should also be a senior official of the top-tier holding company. In the event that the top-tier holding company does not have an individual who is a senior official and is also a director, the chairman of the board must sign the report. If the holding company is an ESOP/ESOT formed as a corporation or is an LLC, see the General Instructions for the authorized individual who must sign the report.

I, **Robert F. Rivers**

Name of the Holding Company Director and Official

Chief Executive Officer & Chair of the Board of Directors

Title of the Holding Company Director and Official

attest that the *Annual Report of Holding Companies* (including the supporting attachments) for this report date has been prepared in conformance with the instructions issued by the Federal Reserve System and are true and correct to the best of my knowledge and belief.

With respect to information regarding individuals contained in this report, the Reporter certifies that it has the authority to provide this information to the Federal Reserve. The Reporter also certifies that it has the authority, on behalf of each individual, to consent or object to public release of information regarding that individual. The Federal Reserve may assume, in the absence of a request for confidential treatment submitted in accordance with the Board's "Rules Regarding Availability of Information," 12 C.F.R. Part 261, that the Reporter and individual consent to public release of all details in the report concerning that individual.

Signature of Holding Company Director and Official

03/24/2021

Date of Signature

For holding companies not registered with the SEC—

Indicate status of Annual Report to Shareholders:

- is included with the FR Y-6 report
- will be sent under separate cover
- is not prepared

For Federal Reserve Bank Use Only

RSSD ID _____

C.I. _____

This report form is to be filed by all top-tier bank holding companies, top-tier savings and loan holding companies, and U.S. intermediate holding companies organized under U.S. law, and by any foreign banking organization that does not meet the requirements of and is not treated as a qualifying foreign banking organization under Section 211.23 of Regulation K (12 C.F.R. § 211.23). (See page one of the general instructions for more detail of who must file.) The Federal Reserve may not conduct or sponsor, and an organization (or a person) is not required to respond to, an information collection unless it displays a currently valid OMB control number.

Date of Report (top-tier holding company's fiscal year-end):

December 31, 2020

Month / Day / Year

549300J245MBQU3DO403

Reporter's Legal Entity Identifier (LEI) (20-Character LEI Code)

Reporter's Name, Street, and Mailing Address

Eastern Bankshares, Inc.

Legal Title of Holding Company

265 Franklin Street

(Mailing Address of the Holding Company) Street / P.O. Box

Boston

MA

02110

City

State

Zip Code

Physical Location (if different from mailing address)

Person to whom questions about this report should be directed:

Jim Harmacinski

Regulatory Reporting Mgr.

Name

Title

781-598-7356

Area Code / Phone Number / Extension

781-477-1208

Area Code / FAX Number

j.harmacinski@easternbank.com

E-mail Address

www.easternbank.com

Address (URL) for the Holding Company's web page

Is confidential treatment requested for any portion of this report submission?	0=No 1=Yes	0
In accordance with the General Instructions for this report (check only one),		
1. a letter justifying this request is being provided along with the report	<input type="checkbox"/>	
2. a letter justifying this request has been provided separately ...	<input type="checkbox"/>	
NOTE: Information for which confidential treatment is being requested must be provided separately and labeled as "confidential."		

For Use By Tiered Holding Companies

Top-tiered holding companies must list the names, mailing address, and physical locations of each of their subsidiary holding companies below.

<hr/> <p>Legal Title of Subsidiary Holding Company</p> <hr/> <p>(Mailing Address of the Subsidiary Holding Company) Street / P.O. Box</p> <hr/> <p>City State Zip Code</p> <hr/> <p>Physical Location (if different from mailing address)</p> <hr/>	<hr/> <p>Legal Title of Subsidiary Holding Company</p> <hr/> <p>(Mailing Address of the Subsidiary Holding Company) Street / P.O. Box</p> <hr/> <p>City State Zip Code</p> <hr/> <p>Physical Location (if different from mailing address)</p> <hr/>
<hr/> <p>Legal Title of Subsidiary Holding Company</p> <hr/> <p>(Mailing Address of the Subsidiary Holding Company) Street / P.O. Box</p> <hr/> <p>City State Zip Code</p> <hr/> <p>Physical Location (if different from mailing address)</p> <hr/>	<hr/> <p>Legal Title of Subsidiary Holding Company</p> <hr/> <p>(Mailing Address of the Subsidiary Holding Company) Street / P.O. Box</p> <hr/> <p>City State Zip Code</p> <hr/> <p>Physical Location (if different from mailing address)</p> <hr/>
<hr/> <p>Legal Title of Subsidiary Holding Company</p> <hr/> <p>(Mailing Address of the Subsidiary Holding Company) Street / P.O. Box</p> <hr/> <p>City State Zip Code</p> <hr/> <p>Physical Location (if different from mailing address)</p> <hr/>	<hr/> <p>Legal Title of Subsidiary Holding Company</p> <hr/> <p>(Mailing Address of the Subsidiary Holding Company) Street / P.O. Box</p> <hr/> <p>City State Zip Code</p> <hr/> <p>Physical Location (if different from mailing address)</p> <hr/>
<hr/> <p>Legal Title of Subsidiary Holding Company</p> <hr/> <p>(Mailing Address of the Subsidiary Holding Company) Street / P.O. Box</p> <hr/> <p>City State Zip Code</p> <hr/> <p>Physical Location (if different from mailing address)</p> <hr/>	<hr/> <p>Legal Title of Subsidiary Holding Company</p> <hr/> <p>(Mailing Address of the Subsidiary Holding Company) Street / P.O. Box</p> <hr/> <p>City State Zip Code</p> <hr/> <p>Physical Location (if different from mailing address)</p> <hr/>

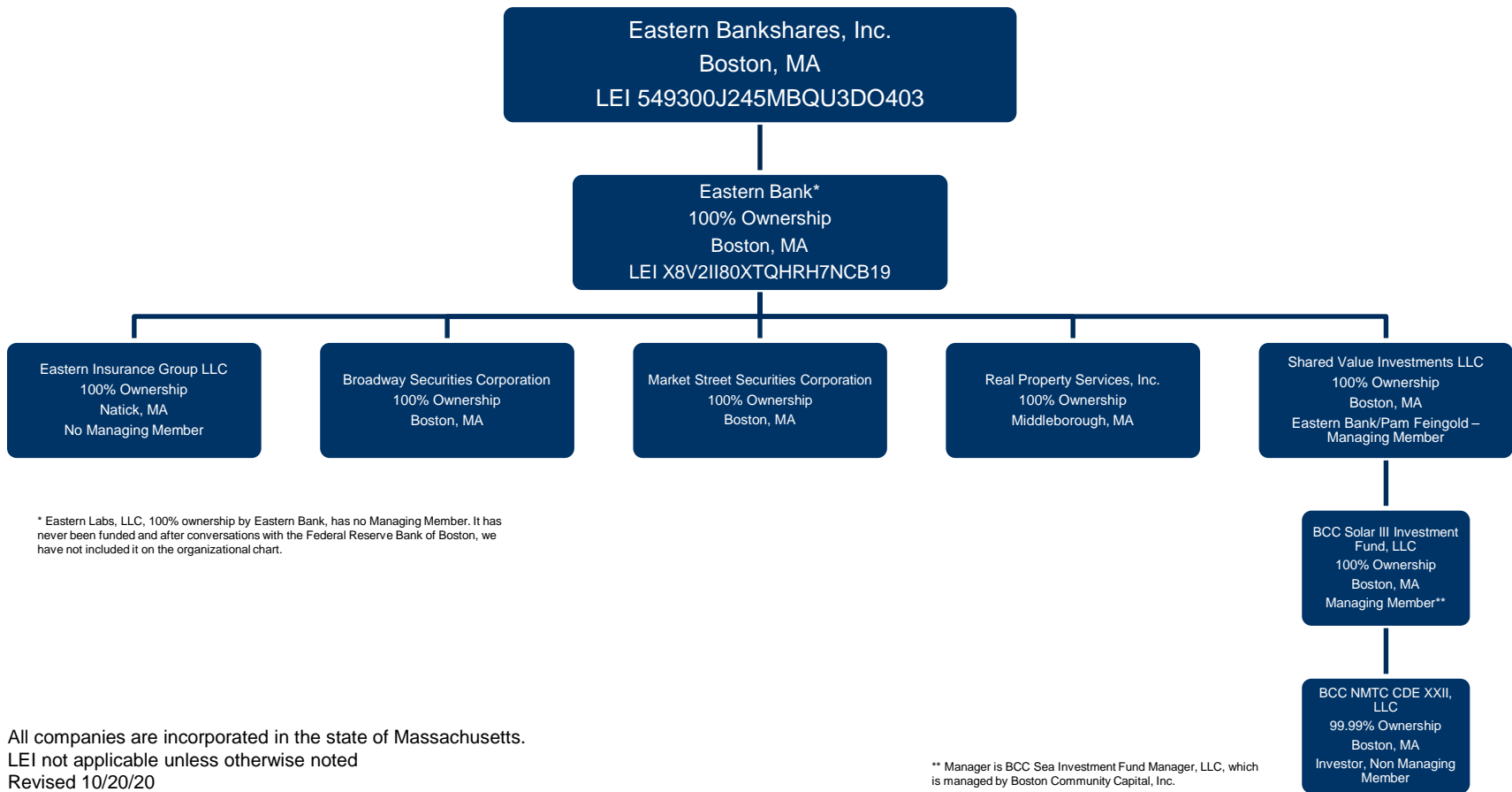

Results: A list of branches for your depository institution: **EASTERN BANK (ID_RSSD: 128904)**.
 This depository institution is held by **EASTERN BANK CORPORATION (1427239)** of **BOSTON, MA**.
 The data are as of **12/31/2020**. Data reflects information that was received and processed through **01/05/2021**.

Reconciliation and Verification Steps

1. In the **Data Action** column of each branch row, enter one or more of the actions specified below
2. If required, enter the date in the **Effective Date** column

Actions

- OK:** If the branch information is correct, enter 'OK' in the **Data Action** column.
- Change:** If the branch information is incorrect or incomplete, revise the data, enter 'Change' in the **Data Action** column and the date when this information first became valid in the **Effective Date** column.
- Close:** If a branch listed was sold or closed, enter 'Close' in the **Data Action** column and the sale or closure date in the **Effective Date** column.
- Delete:** If a branch listed was never owned by this depository institution, enter 'Delete' in the **Data Action** column.
- Add:** If a reportable branch is missing, insert a row, add the branch data, and enter 'Add' in the **Data Action** column and the opening or acquisition date in the **Effective Date** column.

If printing this list, you may need to adjust your page setup in MS Excel. Try using landscape orientation, page scaling, and/or legal sized paper.

Submission Procedure

When you are finished, send a saved copy to your FRB contact. See the detailed instructions on this site for more information.
 If you are e-mailing this to your FRB contact, put your institution name, city and state in the subject line of the e-mail.

Note:

To satisfy the **FR Y-10 reporting requirements**, you must also submit FR Y-10 Domestic Branch Schedules for each branch with a **Data Action** of **Change, Close, Delete, or Add**.
 The FR Y-10 report may be submitted in a hardcopy format or via the FR Y-10 Online application - <https://y10online.federalreserve.gov>.

* FDIC UNINUM, Office Number, and ID_RSSD columns are for reference only. Verification of these values is not required.

Data Action	Effective Date	Branch Service Type	Branch ID_RSSD*	Popular Name	Street Address	City	State	Zip Code	County	Country	FDIC UNINUM*	Office Number*	Head Office	Head Office ID_RSSD*	Comments
OK		Full Service (Head Office)	128904	EASTERN BANK	265 FRANKLIN STREET	BOSTON	MA	02110	SUFFOLK	UNITED STATES	Not Required	Not Required	EASTERN BANK	128904	
OK		Limited Service	4183835	ANDOVER BRANCH	60 MAIN STREET	ANDOVER	MA	01810	ESSEX	UNITED STATES	Not Required	Not Required	EASTERN BANK	128904	
OK		Full Service	3281855	COMMONWEALTH AVENUE BRANCH	2060 COMMONWEALTH AVENUE	AUBURNDALE	MA	02466	MIDDLESEX	UNITED STATES	Not Required	Not Required	EASTERN BANK	128904	
OK		Full Service	199708	81 BRIDGE STREET BRANCH	81 BRIDGE STREET	BEVERLY	MA	01915	ESSEX	UNITED STATES	Not Required	Not Required	EASTERN BANK	128904	
OK		Full Service	559209	BEVERLY BRANCH	33 ENON STREET	BEVERLY	MA	01915	ESSEX	UNITED STATES	Not Required	Not Required	EASTERN BANK	128904	
OK		Full Service	2612340	BACK BAY STATION BRANCH	155 DARTMOUTH STREET	BOSTON	MA	02116	SUFFOLK	UNITED STATES	Not Required	Not Required	EASTERN BANK	128904	
OK		Full Service	689302	FRANKLIN STREET BRANCH	63 FRANKLIN STREET	BOSTON	MA	02110	SUFFOLK	UNITED STATES	Not Required	Not Required	EASTERN BANK	128904	
OK		Full Service	5222076	ROXBURY BRANCH	1413 TREMONT STREET	BOSTON	MA	02120	SUFFOLK	UNITED STATES	Not Required	Not Required	EASTERN BANK	128904	
OK		Full Service	27904	BRAINTREE BRANCH	51 COMMERCIAL STREET	BRAINTREE	MA	02184	NORFOLK	UNITED STATES	Not Required	Not Required	EASTERN BANK	128904	
OK		Full Service	2847067	BRIDGEWATER BRANCH	110 MAIN STREET	BRIDGEWATER	MA	02324	PLYMOUTH	UNITED STATES	Not Required	Not Required	EASTERN BANK	128904	
OK		Full Service	1223879	BELMONT STREET MAIN BRANCH	1265 BELMONT STREET	BROCKTON	MA	02301	PLYMOUTH	UNITED STATES	Not Required	Not Required	EASTERN BANK	128904	
OK		Full Service	703404	QUINCY STREET BRANCH	276 QUINCY STREET	BROCKTON	MA	02302	PLYMOUTH	UNITED STATES	Not Required	Not Required	EASTERN BANK	128904	
OK		Full Service	3386291	COOLIDGE CORNER BRANCH	301 HARVARD STREET	BROOKLINE	MA	02446	NORFOLK	UNITED STATES	Not Required	Not Required	EASTERN BANK	128904	
OK		Full Service	2595612	MIDDLESEX MALL BRANCH	43 MIDDLESEX TURNPIKE, SUITE 10	BURLINGTON	MA	01803	MIDDLESEX	UNITED STATES	Not Required	Not Required	EASTERN BANK	128904	
OK		Full Service	3697380	HARVARD SQUARE BRANCH	ONE BRATTLE STREET	CAMBRIDGE	MA	02138	MIDDLESEX	UNITED STATES	Not Required	Not Required	EASTERN BANK	128904	
OK		Full Service	695200	KENDALL SQUARE BRANCH	287 THIRD STREET	CAMBRIDGE	MA	02142	MIDDLESEX	UNITED STATES	Not Required	Not Required	EASTERN BANK	128904	
OK		Full Service	3391174	MASS AVE BRANCH	647 MASSACHUSETTS AVENUE	CAMBRIDGE	MA	02139	MIDDLESEX	UNITED STATES	Not Required	Not Required	EASTERN BANK	128904	
OK		Full Service	1906239	CHELMSFORD BRANCH	291 CHELMSFORD STREET	CHELMSFORD	MA	01824	MIDDLESEX	UNITED STATES	Not Required	Not Required	EASTERN BANK	128904	
OK		Full Service	3820740	CHELSEA BRANCH	90 EVERETT AVENUE	CHELSEA	MA	02150	SUFFOLK	UNITED STATES	Not Required	Not Required	EASTERN BANK	128904	
OK		Full Service	2247443	DANVERS BRANCH	4 FEDERAL STREET	DANVERS	MA	01923	ESSEX	UNITED STATES	Not Required	Not Required	EASTERN BANK	128904	
OK		Full Service	3223631	DEDHAM MALL BRANCH	240 PROVIDENCE HIGHWAY	DEDHAM	MA	02026	NORFOLK	UNITED STATES	Not Required	Not Required	EASTERN BANK	128904	
OK		Full Service	4398956	ASHMONT STATION BRANCH	1906 DORCHESTER AVENUE	DORCHESTER	MA	02124	SUFFOLK	UNITED STATES	Not Required	Not Required	EASTERN BANK	128904	
OK		Full Service	984306	DRACUT BRANCH	45 BROADWAY RD	DRACUT	MA	01826	MIDDLESEX	UNITED STATES	Not Required	Not Required	EASTERN BANK	128904	
OK		Full Service	941608	DEPOT STREET BRANCH	19 DEPOT ST	DUXBURY	MA	02332	PLYMOUTH	UNITED STATES	Not Required	Not Required	EASTERN BANK	128904	
OK		Full Service	3183360	SHAW'S SUPERMARKET BORDER STREET BRANCH	246 BORDER STREET	EAST BOSTON	MA	02128	SUFFOLK	UNITED STATES	Not Required	Not Required	EASTERN BANK	128904	
OK		Full Service	2615891	EAST WAREHAM BRANCH	3003 CRANBERRY HIGHWAY	EAST WAREHAM	MA	02538	PLYMOUTH	UNITED STATES	Not Required	Not Required	EASTERN BANK	128904	
OK		Full Service	171478	EVERETT BRANCH	738 BROADWAY	EVERETT	MA	02149	MIDDLESEX	UNITED STATES	Not Required	Not Required	EASTERN BANK	128904	
OK		Full Service	5112261	FALMOUTH 815 BRANCH	815 MAIN STREET	FALMOUTH	MA	02540	BARNSTABLE	UNITED STATES	Not Required	Not Required	EASTERN BANK	128904	
OK		Full Service	2320195	HINGHAM BRANCH	274 MAIN STREET	HINGHAM	MA	02043	PLYMOUTH	UNITED STATES	Not Required	Not Required	EASTERN BANK	128904	
OK		Full Service	3956304	HYANNIS BRANCH	375 IYANNOUGH ROAD	HYANNIS	MA	02601	BARNSTABLE	UNITED STATES	Not Required	Not Required	EASTERN BANK	128904	
OK		Full Service	2841711	CENTRE STREET BRANCH	687 CENTRE STREET	JAMAICA PLAIN	MA	02130	SUFFOLK	UNITED STATES	Not Required	Not Required	EASTERN BANK	128904	
OK		Full Service	756905	KINGSTON BRANCH	108 MAIN STREET	KINGSTON	MA	02364	PLYMOUTH	UNITED STATES	Not Required	Not Required	EASTERN BANK	128904	
OK		Full Service	3379257	LAKEVILLE BRANCH	45 MAIN STREET	LAKEVILLE	MA	02347	PLYMOUTH	UNITED STATES	Not Required	Not Required	EASTERN BANK	128904	
OK		Full Service	4352499	LAWRENCE BRANCH	486 ESSEX STREET	LAWRENCE	MA	01840	ESSEX	UNITED STATES	Not Required	Not Required	EASTERN BANK	128904	
OK		Full Service	3343173	DEPOT SQUARE BRANCH	1833 MASSACHUSETTS AVENUE	LEXINGTON	MA	02420	MIDDLESEX	UNITED STATES	Not Required	Not Required	EASTERN BANK	128904	
OK		Full Service	1927328	LOWELL/CENTRAL SAVINGS BRANCH	50 CENTRAL STREET	LOWELL	MA	01852	MIDDLESEX	UNITED STATES	Not Required	Not Required	EASTERN BANK	128904	
OK		Full Service	666602	BOSTON STREET BRANCH	156 BOSTON STREET	LYNN	MA	01904	ESSEX	UNITED STATES	Not Required	Not Required	EASTERN BANK	128904	
OK		Full Service	933902	FIRST COLONIAL MAIN BRANCH	112 MARKET STREET	LYNN	MA	01901	ESSEX	UNITED STATES	Not Required	Not Required	EASTERN BANK	128904	
OK		Full Service	852900	LYNNFIELD BRANCH	45 SALEM STREET	LYNNFIELD	MA	01940	ESSEX	UNITED STATES	Not Required	Not Required	EASTERN BANK	128904	
OK		Full Service	1972485	PLEASANT STREET BRANCH	130 PLEASANT STREET	MALDEN	MA	02148	MIDDLESEX	UNITED STATES	Not Required	Not Required	EASTERN BANK	128904	
OK		Full Service	2595621	CROSBY MARKETPLACE BRANCH	118 WASHINGTON STREET	MARBLEHEAD	MA	01945	ESSEX	UNITED STATES	Not Required	Not Required	EASTERN BANK	128904	
OK		Full Service	940003	MARION BRANCH	340 FRONT ST	MARION	MA	02738	PLYMOUTH	UNITED STATES	Not Required	Not Required	EASTERN BANK	128904	
OK		Full Service	2684329	MARSHFIELD BRANCH	1932 OCEAN STREET	MARSHFIELD	MA	02050	PLYMOUTH	UNITED STATES	Not Required	Not Required	EASTERN BANK	128904	
OK		Full Service	474003	WINDMILL SQUARE BRANCH	1560 OLD POST ROAD	MARSTONS MILLS	MA	02548	BARNSTABLE	UNITED STATES	Not Required	Not Required	EASTERN BANK	128904	
OK		Full Service	1411957	MASHPEE BRANCH	6 SHELLBACK WAY	MASHPEE	MA	02649	BARNSTABLE	UNITED STATES	Not Required	Not Required	EASTERN BANK	128904	
OK		Full Service	939801	UPLAND WAY BRANCH	29 COUNTY RD	MATTAPOISETT	MA	02739	PLYMOUTH	UNITED STATES	Not Required	Not Required	EASTERN BANK	128904	
OK		Full Service	932008	MEDFORD BRANCH	53 LOCUST STREET	MEDFORD	MA	02155	MIDDLESEX	UNITED STATES	Not Required	Not Required	EASTERN BANK	128904	
OK		Full Service	558707	MELROSE BRANCH	441 MAIN STREET	MELROSE	MA	02176	MIDDLESEX	UNITED STATES	Not Required	Not Required	EASTERN BANK	128904	
OK		Full Service	3393114	NATICK BRANCH	2 SOUTH AVENUE	NATICK	MA	01760	MIDDLESEX	UNITED STATES	Not Required	Not Required	EASTERN BANK	128904	

Data Action	Effective Date	Branch Service Type	Branch ID_RSSD*	Popular Name	Street Address	City	State	Zip Code	County	Country	FDIC UNINUM*	Office Number*	Head Office	Head Office ID_RSSD*	Comments
OK		Full Service	277008	STOREY AVENUE BRANCH	17 STOREY AVENUE	NEWBURYPORT	MA	01950	ESSEX	UNITED STATES	Not Required	Not Required	EASTERN BANK	128904	
OK		Full Service	2539184	NEWTON BRANCH	188 NEEDHAM STREET	NEWTON	MA	02464	MIDDLESEX	UNITED STATES	Not Required	Not Required	EASTERN BANK	128904	
OK		Full Service	3391165	NEWTON CENTRE BRANCH	1255 CENTRE STREET	NEWTON CENTER	MA	02459	MIDDLESEX	UNITED STATES	Not Required	Not Required	EASTERN BANK	128904	
OK		Full Service	708100	NORWELL OFFICE	80 WASHINGTON STREET	NORWELL	MA	02061	PLYMOUTH	UNITED STATES	Not Required	Not Required	EASTERN BANK	128904	
OK		Full Service	2948759	BROOKSBY VILLAGE BRANCH	100 BROOKSBY VILLAGE DRIVE	PEABODY	MA	01960	ESSEX	UNITED STATES	Not Required	Not Required	EASTERN BANK	128904	
OK		Full Service	3921003	BROOKSBY VILLAGE II BRANCH	300 BROOKSBY VILLAGE DRIVE	PEABODY	MA	01960	ESSEX	UNITED STATES	Not Required	Not Required	EASTERN BANK	128904	
OK		Full Service	1966064	PEABODY BRANCH	37 FOSTER STREET	PEABODY	MA	01960	ESSEX	UNITED STATES	Not Required	Not Required	EASTERN BANK	128904	
OK		Full Service	2471127	SHAW'S NORTH-SHORE SHOPPING CENTER BRANCH	114 ESSEX CENTER DRIVE	PEABODY	MA	01960	ESSEX	UNITED STATES	Not Required	Not Required	EASTERN BANK	128904	
OK		Full Service	882000	PLYMOUTH BRANCH	36 MAIN ST	PLYMOUTH	MA	02360	PLYMOUTH	UNITED STATES	Not Required	Not Required	EASTERN BANK	128904	
OK		Full Service	2536389	QUINCY BRANCH	63 FRANKLIN STREET	QUINCY	MA	02169	NORFOLK	UNITED STATES	Not Required	Not Required	EASTERN BANK	128904	
OK		Full Service	89005	WOLLASTON BRANCH	34 CHAPMAN STREET	QUINCY	MA	02170	NORFOLK	UNITED STATES	Not Required	Not Required	EASTERN BANK	128904	
OK		Full Service	315704	RANDOLPH BRANCH	35 MEMORIAL PARKWAY	RANDOLPH	MA	02368	NORFOLK	UNITED STATES	Not Required	Not Required	EASTERN BANK	128904	
OK		Full Service	685407	MASSBANK MAIN OFFICE	123 HAVEN STR	READING	MA	01867	MIDDLESEX	UNITED STATES	Not Required	Not Required	EASTERN BANK	128904	
OK		Full Service	5142017	REVERE BRANCH	339 SQUIRE STREET	REVERE	MA	02151	SUFFOLK	UNITED STATES	Not Required	Not Required	EASTERN BANK	128904	
OK		Full Service	433804	DERBY STREET BRANCH	19 CONGRESS STREET	SALEM	MA	01970	ESSEX	UNITED STATES	Not Required	Not Required	EASTERN BANK	128904	
OK		Full Service	665007	HAWTHORNE SHOPPING CENTER BRANCH	SIX TRADER'S WAY	SALEM	MA	01970	ESSEX	UNITED STATES	Not Required	Not Required	EASTERN BANK	128904	
OK		Full Service	436403	SALEM MAIN BRANCH	139 WASHINGTON STREET	SALEM	MA	01970	ESSEX	UNITED STATES	Not Required	Not Required	EASTERN BANK	128904	
OK		Full Service	757407	SANDWICH CENTER BRANCH	65C ROUTE 6A	SANDWICH	MA	02563	BARNSTABLE	UNITED STATES	Not Required	Not Required	EASTERN BANK	128904	
OK		Full Service	133300	LYNNFELLS BRANCH	605 BROADWAY	SAUGUS	MA	01906	ESSEX	UNITED STATES	Not Required	Not Required	EASTERN BANK	128904	
OK		Full Service	498607	SAUGUS MAIN BRANCH	466 LINCOLN AVE	SAUGUS	MA	01906	ESSEX	UNITED STATES	Not Required	Not Required	EASTERN BANK	128904	
OK		Full Service	332970	SHARON MAIN OFFICE	7 SOUTH MAIN STREET	SHARON	MA	02067	NORFOLK	UNITED STATES	Not Required	Not Required	EASTERN BANK	128904	
OK		Full Service	3391183	SOMERVILLE BRANCH	250 ELM STREET	SOMERVILLE	MA	02144	MIDDLESEX	UNITED STATES	Not Required	Not Required	EASTERN BANK	128904	
OK		Full Service	2616263	SOUTH BOSTON BRANCH	470 WEST BROADWAY	SOUTH BOSTON	MA	02127	SUFFOLK	UNITED STATES	Not Required	Not Required	EASTERN BANK	128904	
OK		Full Service	815802	STONEHAM BRANCH	163 MAIN STREET	STONEHAM	MA	02180	MIDDLESEX	UNITED STATES	Not Required	Not Required	EASTERN BANK	128904	
OK		Full Service	2379250	STOUGHTON BRANCH	397 WASHINGTON STREET	STOUGHTON	MA	02072	NORFOLK	UNITED STATES	Not Required	Not Required	EASTERN BANK	128904	
OK		Full Service	934404	PARADISE ROAD BRANCH	405 PARADISE ROAD	SWAMPSCOTT	MA	01907	ESSEX	UNITED STATES	Not Required	Not Required	EASTERN BANK	128904	
OK		Full Service	3217845	COUNTY STREET BRANCH	742 COUNTY STREET	TAUNTON	MA	02780	BRISTOL	UNITED STATES	Not Required	Not Required	EASTERN BANK	128904	
OK		Full Service	662408	WAKEFIELD BRANCH	445 MAIN STREET	WAKEFIELD	MA	01880	MIDDLESEX	UNITED STATES	Not Required	Not Required	EASTERN BANK	128904	
OK		Full Service	479802	PLYMOUTH SAVINGS MAIN OFFICE	226 MAIN STREET	WAREHAM	MA	02571	PLYMOUTH	UNITED STATES	Not Required	Not Required	EASTERN BANK	128904	
OK		Full Service	2950332	WATERTOWN SQUARE BRANCH	ONE CHURCH STREET	WATERTOWN	MA	02472	MIDDLESEX	UNITED STATES	Not Required	Not Required	EASTERN BANK	128904	
OK		Full Service	1412918	PLYMOUTH BRANCH	71 CARVER ROAD	WEST PLYMOUTH	MA	02360	PLYMOUTH	UNITED STATES	Not Required	Not Required	EASTERN BANK	128904	
OK		Full Service	921600	WESTFORD BRANCH	203 LITTLETON RD	WESTFORD	MA	01886	MIDDLESEX	UNITED STATES	Not Required	Not Required	EASTERN BANK	128904	
OK		Full Service	1472707	WEYMOUTH BRANCH	1150 WASHINGTON STREET	WEYMOUTH	MA	02189	NORFOLK	UNITED STATES	Not Required	Not Required	EASTERN BANK	128904	
OK		Full Service	367703	WILMINGTON BRANCH	370 MAIN ST	WILMINGTON	MA	01887	MIDDLESEX	UNITED STATES	Not Required	Not Required	EASTERN BANK	128904	
OK		Full Service	2816474	CENTRIX MAIN OFFICE	1 ATWOOD LANE	BEDFORD	NH	03110	HILLSBOROUGH	UNITED STATES	Not Required	Not Required	EASTERN BANK	128904	
OK		Full Service	4456865	CONCORD BRANCH	11 SOUTH MAIN STREET	CONCORD	NH	03301	MERRIMACK	UNITED STATES	Not Required	Not Required	EASTERN BANK	128904	
OK		Full Service	3956050	CENTRAL AVENUE BRANCH	538 CENTRAL AVENUE	DOVER	NH	03820	STRAFFORD	UNITED STATES	Not Required	Not Required	EASTERN BANK	128904	
OK		Full Service	3153402	HOOKSETT ROAD BRANCH	41 HOOKSETT ROAD	MANCHESTER	NH	03104	HILLSBOROUGH	UNITED STATES	Not Required	Not Required	EASTERN BANK	128904	
OK		Full Service	4576204	TRAFALGAR SQUARE BRANCH	11 TRAFALGAR SQUARE, SUITE 105	NASHUA	NH	03063-1991	HILLSBOROUGH	UNITED STATES	Not Required	Not Required	EASTERN BANK	128904	
OK		Full Service	3383656	PORTSMOUTH BRANCH	163 DEER STREET	PORTSMOUTH	NH	03801	ROCKINGHAM	UNITED STATES	Not Required	Not Required	EASTERN BANK	128904	

Form FR Y -6
Eastern Bankshares, Inc.
Fiscal Year Ending December 31, 2020

Report Item 3: Securities holders

(1)(a)(b)(c), and (2)(a)(b)(c)

Current securities holders with ownership, control or holdings of 5% or more with the power to vote as of current fiscal year end	Securities holders not listed in 3(1)(a) through 3(1)(c) that had ownership, control or holdings of 5% or more with the power to vote during the current fiscal year				
(1)(a) Name (City, State, Country) or Incorporation	(1)(b) Country of Citizenship or Incorporation	(1)(c) Number and Percentage of Each Class of Voting Securities	(2)(a) Name (City, State, Country)	(2)(b) Country of Citizenship or Incorporation	(2)(c) Number and Percentage of Each Class of Voting Securities
Delaware Charter Guarantee & Trust Company dba Principal Trust Company as Directed Trustee for the Eastern Bank Employee Stock Ownership Plan Wilmington, DE, USA	USA	14,940,652 - 8.00% Common stock			
The Vanguard Group-23- 1945930 Malvern, PA, USA	USA	15,889,055 - 8.51% Common stock			
BlackRock Inc. New York, NY, USA	USA	11,466,094 - 6.1% Common stock			

Form FR Y -6
Eastern Bankshares, Inc.
Fiscal Year Ending December 31, 2020

Report Item 4: Insiders
(1), (2), (3)(a)(b)(c), and (4)(a)(b)(c)

(1) Names & Address (City, State, Country)	(2) Principal Occupation if other than with Bank Holding Company	(3)(a) Title & Position with Bank Holding Company	(3)(b) Title & position with Subsidiaries (include names of subsidiaries)	(3)(c) Title & Position with Other Businesses (include names of other businesses)	(4)(a) Percentage of Voting Shares in Holding Company	(4)(b) Percentage of Voting Shares in Subsidiaries (include names of subsidiaries)	(4)(c) List names of other companies (includes partnerships) if 25% or more of voting securities are held (List names of companies and percentage of voting securities held)
Richard C. Bane Miromar Lakes, FL	Chairman, Bane Care Management, LLC	Director	Director of Eastern Bank	President/Owner - Bane Care Management LLC (and affiliates) Partner - Boston Healthcare Ventures LLC Director - Targeted Risk Assurance Company Board Member - Mass Senior Care Association Board Member - Steward Carney Hospital	0.064% N/A	N/A	Bane Care Management (and affiliates), 60% Boston Healthcare Ventures, LLC, 25% N/A N/A N/A
Luis Borgen Bolton, MA	Chief Financial Officer, Athenahealth	Director	Director of Eastern Bank	Chief Financial Officer - Athenahealth	0.054% N/A	N/A	N/A
Joseph Chung Cambridge, MA	Chief Executive Officer, Kinto Managing Director, Redstar Ventures	Director	Director of Eastern Bank	Partner, Redstar Investments I, LLC Chief Executive Officer and Director - RSV Opco 5, dba Kinto Director - Money Experience, Inc. Venture Partner at the Media Lab's E14 Fund	0.027% N/A	N/A	Redstar Investments I, LLC, 50% Redstar Ventures, LLC 35% RSV Opco 5 (d/b/a Kinto) 50% N/A N/A
Paul M. Connolly Milton, MA	Retired First Vice President and COO, Federal Reserve Bank of Boston	Director	Director of Eastern Bank	Director - John Hancock Insurance Companies Member, Advisory Board - UMass Boston College of Management Proprietor - Boston Athenaeum	0.007% N/A	N/A	N/A N/A N/A
James B. Fitzgerald Boston, MA	N/A	Chief Financial Officer & Treasurer	Vice Chairman, Chief Financial Officer & Chief Administrative Officer of Eastern Bank, Director, EVP & Treasurer of Broadway Securities Corporation, Market Street Securities Corporation and Real Property Services, Inc., Director of Shared Value Investments	Trustee - Thompson Island Director - SBERA Trustee - Mass Taxpayers Foundation Director - Foundation for Business Equity	0.080% N/A	N/A	N/A N/A N/A N/A
Bari Harlam Cranston, RI	Co-Founder, Trouble LLC	Director	Director of Eastern Bank	Director - Mohawk Group Holdings, Inc. Director - Onewater Marine Director - Rite Aid Corporation Director - Champion Petfoods, LP	0.016% N/A	N/A	N/A

Form FR Y -6
Eastern Bankshares, Inc.
Fiscal Year Ending December 31, 2020

Report Item 4: Insiders
(1), (2), (3)(a)(b)(c), and (4)(a)(b)(c)

(1) Names & Address (City, State, Country)	(2) Principal Occupation if other than with Bank Holding Company	(3)(a) Title & Position with Bank Holding Company	(3)(b) Title & position with Subsidiaries (include names of subsidiaries)	(3)(c) Title & Position with Other Businesses (include names of other businesses)	(4)(a) Percentage of Voting Shares in Holding Company	(4)(b) Percentage of Voting Shares in Subsidiaries (include names of subsidiaries)	(4)(c) List names of other companies (includes partnerships) if 25% or more of voting securities are held (List names of companies and percentage of voting securities held)
Deborah C. Jackson Milton, MA	President, Cambridge College	Lead Director	Lead Director of Eastern Bank	President - Cambridge College Director - John Hancock Investments Director - Amwell Corporation	0.017%	N/A	N/A N/A N/A
Peter K. Markell Milton, MA	Executive Vice President Administration and Finance, CFO & Treasurer Mass General Brigham	Director	Director of Eastern Bank	Executive Vice President Administration and Finance, CFO & Treasurer - Mass General Brigham Member of Board - Boston College Director - Risk Management Foundation Director - McLean Hospital	0.054%	N/A	N/A N/A N/A N/A
Jan Miller Mashpee, MA	N/A	None	Vice Chairman and Chief Commercial Banking Officer of Eastern Bank, Director Real Property Services	N/A	0.054%	N/A	N/A
Quincy Miller Milton, MA	N/A	President	Vice Chair and President of Eastern Bank, Director and President of Broadway Securities Corporation, Market Street Securities Corporation and Real Property Services, Inc.	Director - Blue Cross Blue Shield of MA Director - Consumer Bankers Association Director - Bottom Line Director - Alliance For Business Leadership Director - Boys and Girls Club of Boston Board of Overseers - Greater Boston YMCA Director - Foundation for Business Equity Founding Member - The New Commonwealth Racial Equity and Social Justice Fund Board Member - National Association of Corporate Directors New England	0.045%	N/A	N/A N/A N/A N/A N/A N/A N/A
Robert F. Rivers Boston, MA	N/A	Director, Chair & Chief Executive Officer	Director, Chair & Chief Executive Officer of Eastern Bank, Director and Chair of Broadway Securities Corporation, Market Street Securities Corporation and Real Property Services, Inc.	Chair - The Dimock Center Chair - Mass Business Roundtable Trustee - Stonehill College Director - Greater Boston Chamber of Commerce Director - The Lowell Plan	0.107%	N/A	N/A N/A N/A N/A N/A
Greg Shell Boston, MA	Managing Director, Bain Capital	Director	Director of Eastern Bank	Managing Director, Bain Capital Director - Fiduciary Trust	0.107%	N/A	N/A N/A

Form FR Y -6
Eastern Bankshares, Inc.
Fiscal Year Ending December 31, 2020

Report Item 4: Insiders
(1), (2), (3)(a)(b)(c), and (4)(a)(b)(c)

(1) Names & Address (City, State, Country)	(2) Principal Occupation if other than with Bank Holding Company	(3)(a) Title & Position with Bank Holding Company	(3)(b) Title & position with Subsidiaries (include names of subsidiaries)	(3)(c) Title & Position with Other Businesses (include names of other businesses)	(4)(a) Percentage of Voting Shares in Holding Company	(4)(b) Percentage of Voting Shares in Subsidiaries (include names of subsidiaries)	(4)(c) List names of other companies (includes partnerships) if 25% or more of voting securities are held (List names of companies and percentage of voting securities held)
				Director - Boys and Girls Club			N/A
				Member of President's Council - Mass General Hospital			N/A
				Director - Harvard Pilgrim Health Care			N/A
Paul D. Spiess Amherst, NH	Retired Former Chair of the Board, Centrix Bank and Trust	Director	Director of Eastern Bank, Chair of Risk Management Committee	President - Parkhurst Place Inc.	0.054%	N/A	N/A
				President and Director - Souhegan Valley Interfaith Housing Corp.			N/A
				Trustee - Spiess Family Farm Trust			Spiess Family Farm Trust, 25%