

Board of Governors of the Federal Reserve System



## Annual Report of Holding Companies—FR Y-6

### Report at the close of business as of the end of fiscal year

This Report is required by law: Section 5(c)(1)(A) of the Bank Holding Company Act (12 U.S.C. § 1844(c)(1)(A)); sections 8(a) and 13(a) of the International Banking Act (12 U.S.C. §§ 3106(a) and 3108(a)); sections 11(a)(1), 25, and 25A of the Federal Reserve Act (12 U.S.C. §§ 248(a)(1), 602, and 611a); and sections 113, 165, 312, 618, and 809 of the Dodd-Frank Act (12 U.S.C. §§ 5361, 5365, 5412, 1850a(c)(1), and 5468(b)(1)). Return to the appropriate Federal Reserve Bank the original and the number of copies specified.

**NOTE:** The *Annual Report of Holding Companies* must be signed by one director of the top-tier holding company. This individual should also be a senior official of the top-tier holding company. In the event that the top-tier holding company does not have an individual who is a senior official and is also a director, the chairman of the board must sign the report. If the holding company is an ESOP/ESOT formed as a corporation or is an LLC, see the General Instructions for the authorized individual who must sign the report.

I, Gregg R. Tewksbury

Name of the Holding Company Director and Official

CEO and Trustee

Title of the Holding Company Director and Official

attest that the *Annual Report of Holding Companies* (including the supporting attachments) for this report date has been prepared in conformance with the instructions issued by the Federal Reserve System and are true and correct to the best of my knowledge and belief.

*With respect to information regarding individuals contained in this report, the Reporter certifies that it has the authority to provide this information to the Federal Reserve. The Reporter also certifies that it has the authority, on behalf of each individual, to consent or object to public release of information regarding that individual. The Federal Reserve may assume, in the absence of a request for confidential treatment submitted in accordance with the Board's "Rules Regarding Availability of Information," 12 C.F.R. Part 261, that the Reporter, and individual consent to public release of all details in the report concerning that individual.*

Gregg R. Tewksbury  
Signature of Holding Company Director and Official

March 30, 2021

Date of Signature

**For holding companies not registered with the SEC—**  
Indicate status of Annual Report to Shareholders:

- ☐ is included with the FR Y-6 report  
☐ will be sent under separate cover  
☐ is not prepared

### For Federal Reserve Bank Use Only

RSSD ID \_\_\_\_\_

C.I. \_\_\_\_\_

This report form is to be filed by all top-tier bank holding companies, top-tier savings and loan holding companies, and U.S. intermediate holding companies organized under U.S. law, and by any foreign banking organization that does not meet the requirements of and is not treated as a qualifying foreign banking organization under Section 211.23 of Regulation K (12 C.F.R. § 211.23). (See page one of the general instructions for more detail of who must file.) The Federal Reserve may not conduct or sponsor, and an organization (or a person) is not required to respond to, an information collection unless it displays a currently valid OMB control number.

**Date of Report** (top-tier holding company's fiscal year-end):

December 31, 2020

Month / Day / Year

N/A

Reporter's Legal Entity Identifier (LEI) (20-Character LEI Code)

Reporter's Name, Street, and Mailing Address

New Hampshire Mutual Bancorp

Legal Title of Holding Company

89 N Main St

(Mailing Address of the Holding Company) Street / P.O. Box

Concord

NH

03301

City

State

Zip Code

Physical Location (if different from mailing address)

Person to whom questions about this report should be directed:

Jason Hicks

EVP, CFO and CRO

Name

Title

(603) 279-9195

Area Code / Phone Number / Extension

(603) 227-0243

Area Code / FAX Number

jhicks@nhmutual.com

E-mail Address

www.nhmutual.com

Address (URL) for the Holding Company's web page

Is confidential treatment requested for any portion of this report submission? .....

0=No

1=Yes

0

In accordance with the General Instructions for this report (check only one).

1. a letter justifying this request is being provided along with the report..... ☐

2. a letter justifying this request has been provided separately ... ☐

**NOTE:** Information for which confidential treatment is being requested must be provided separately and labeled as "confidential."

## For Use By Tiered Holding Companies

*Top-tiered holding companies must list the names, mailing address, and physical locations of each of their subsidiary holding companies below.*

Legal Title of Subsidiary Holding Company

(Mailing Address of the Subsidiary Holding Company) Street / P.O. Box

City State Zip Code

Physical Location (if different from mailing address)

Legal Title of Subsidiary Holding Company

(Mailing Address of the Subsidiary Holding Company) Street / P.O. Box

City State Zip Code

Physical Location (if different from mailing address)

Legal Title of Subsidiary Holding Company

(Mailing Address of the Subsidiary Holding Company) Street / P.O. Box

City State Zip Code

Physical Location (if different from mailing address)

Legal Title of Subsidiary Holding Company

(Mailing Address of the Subsidiary Holding Company) Street / P.O. Box

City State Zip Code

Physical Location (if different from mailing address)

Legal Title of Subsidiary Holding Company

(Mailing Address of the Subsidiary Holding Company) Street / P.O. Box

City State Zip Code

Physical Location (if different from mailing address)

Legal Title of Subsidiary Holding Company

(Mailing Address of the Subsidiary Holding Company) Street / P.O. Box

City State Zip Code

Physical Location (if different from mailing address)

Legal Title of Subsidiary Holding Company

(Mailing Address of the Subsidiary Holding Company) Street / P.O. Box

City State Zip Code

Physical Location (if different from mailing address)

Legal Title of Subsidiary Holding Company

(Mailing Address of the Subsidiary Holding Company) Street / P.O. Box

City State Zip Code

Physical Location (if different from mailing address)

**Form FR Y-6**  
**New Hampshire Mutual Bancorp**  
**Concord, New Hampshire**  
**Fiscal Year Ending December 31, 2020**

**Annual Report to Shareholders: N/A**

# Organizational Chart

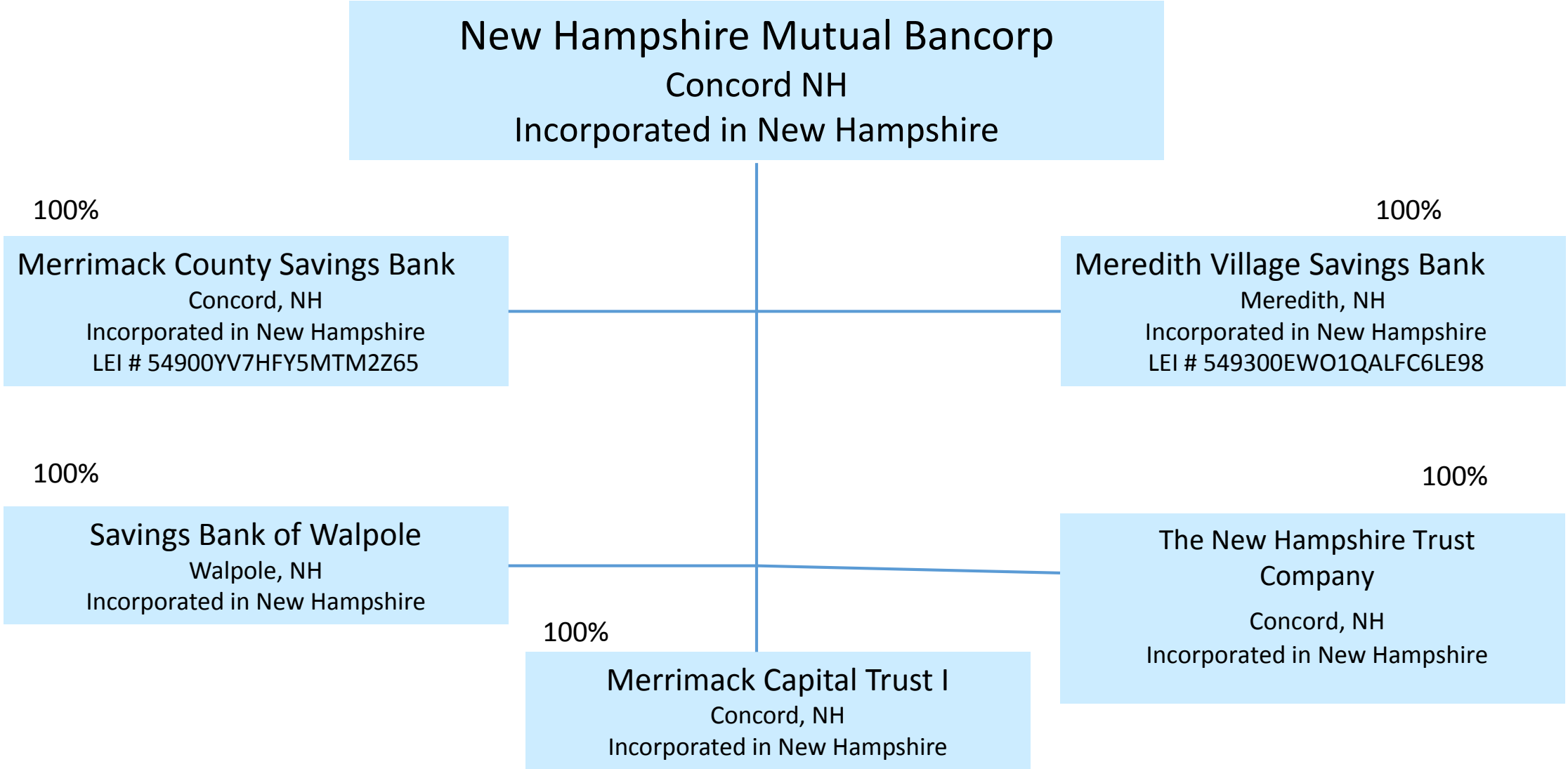

LEI not applicable unless otherwise noted

**Results:** A list of branches for your depository institution: **MERRIMACK COUNTY SAVINGS BANK (ID\_RSSD: 74403)**.  
This depository institution is held by **NEW HAMPSHIRE MUTUAL BANCORP (4436559) of CONCORD, NH**.  
The data are as of **12/31/2020**. Data reflects information that was received and processed through **01/05/2021**.

**Reconciliation and Verification Steps**

- 1. In the **Data Action** column of each branch row, enter one or more of the actions specified below
- 2. If required, enter the date in the **Effective Date** column

**Actions**

**OK:** If the branch information is correct, enter '**OK**' in the **Data Action** column.  
**Change:** If the branch information is incorrect or incomplete, revise the data, enter '**Change**' in the **Data Action** column and the date when this information first became valid in the **Effective Date** column.  
**Close:** If a branch listed was sold or closed, enter '**Close**' in the **Data Action** column and the sale or closure date in the **Effective Date** column.  
**Delete:** If a branch listed was never owned by this depository institution, enter '**Delete**' in the **Data Action** column.  
**Add:** If a reportable branch is missing, insert a row, add the branch data, and enter '**Add**' in the **Data Action** column and the opening or acquisition date in the **Effective Date** column.

If printing this list, you may need to adjust your page setup in MS Excel. Try using landscape orientation, page scaling, and/or legal sized paper.

**Submission Procedure**

When you are finished, send a saved copy to your FRB contact. See the detailed instructions on this site for more information.  
If you are e-mailing this to your FRB contact, put your institution name, city and state in the subject line of the e-mail.

Note:  
To satisfy the **FR Y-10 reporting requirements**, you must also submit FR Y-10 Domestic Branch Schedules for each branch with a **Data Action** of **Change, Close, Delete, or Add**.  
The FR Y-10 report may be submitted in a hardcopy format or via the FR Y-10 Online application - <https://y10online.federalreserve.gov>.

\* FDIC UNINUM, Office Number, and ID\_RSSD columns are for reference only. Verification of these values is not required.

Data Action	Effective Date	Branch Service Type	Branch ID_RSSD*	Popular Name	Street Address	City	State	Zip Code	County	Country	FDIC UNINUM*	Office Number*	Head Office	Head Office ID_RSSD*	Comments
OK		Full Service (Head Office)	74403	MERRIMACK COUNTY SAVINGS BANK	89 NORTH MAIN STREET, BOX 2826	CONCORD	NH	03301	MERRIMACK	UNITED STATES	Not Required	Not Required	MERRIMACK COUNTY SAVINGS BANK	74403	
OK		Full Service	1358696	BOW BRANCH	503 SOUTH STREET	BOW	NH	03304	MERRIMACK	UNITED STATES	Not Required	Not Required	MERRIMACK COUNTY SAVINGS BANK	74403	
OK		Full Service	3773640	INTEGRA DRIVE BRANCH	1 INTEGRA DRIVE	CONCORD	NH	03301	MERRIMACK	UNITED STATES	Not Required	Not Required	MERRIMACK COUNTY SAVINGS BANK	74403	
OK		Full Service	3030286	NORTH STATE STREET BRANCH	167 NORTH STATE STREET	CONCORD	NH	03301	MERRIMACK	UNITED STATES	Not Required	Not Required	MERRIMACK COUNTY SAVINGS BANK	74403	
OK		Full Service	3228177	CONTOOCOOK BRANCH	35 KEARSARGE AVENUE	CONTOOCOOK	NH	03229	MERRIMACK	UNITED STATES	Not Required	Not Required	MERRIMACK COUNTY SAVINGS BANK	74403	
OK		Full Service	5136892	HOOKSETT	360 LONDONDERRY TURNPIKE	HOOKSETT	NH	03106	MERRIMACK	UNITED STATES	Not Required	Not Required	MERRIMACK COUNTY SAVINGS BANK	74403	
OK		Full Service	4807944	HOOKSETT BRANCH	530 W RIVER RD STE 5	HOOKSETT	NH	03106	MERRIMACK	UNITED STATES	Not Required	Not Required	MERRIMACK COUNTY SAVINGS BANK	74403	
OK		Full Service	3228168	NASHUA BRANCH	101 BROAD STREET	NASHUA	NH	03064	HILLSBOROUGH	UNITED STATES	Not Required	Not Required	MERRIMACK COUNTY SAVINGS BANK	74403	

**Results:** A list of branches for your depository institution: **MEREDITH VILLAGE SAVINGS BANK** (ID\_RSSD: 576608).  
This depository institution is held by **NEW HAMPSHIRE MUTUAL BANCORP** (4436559) of **CONCORD, NH**.  
The data are as of **12/31/2020**. Data reflects information that was received and processed through **01/05/2021**.

**Reconciliation and Verification Steps**

- 1. In the **Data Action** column of each branch row, enter one or more of the actions specified below
- 2. If required, enter the date in the **Effective Date** column

**Actions**

- OK:** If the branch information is correct, enter 'OK' in the **Data Action** column.
- Change:** If the branch information is incorrect or incomplete, revise the data, enter 'Change' in the **Data Action** column and the date when this information first became valid in the **Effective Date** column.
- Close:** If a branch listed was sold or closed, enter 'Close' in the **Data Action** column and the sale or closure date in the **Effective Date** column.
- Delete:** If a branch listed was never owned by this depository institution, enter 'Delete' in the **Data Action** column.
- Add:** If a reportable branch is missing, insert a row, add the branch data, and enter 'Add' in the **Data Action** column and the opening or acquisition date in the **Effective Date** column.

If printing this list, you may need to adjust your page setup in MS Excel. Try using landscape orientation, page scaling, and/or legal sized paper.

**Submission Procedure**

When you are finished, send a saved copy to your FRB contact. See the detailed instructions on this site for more information.  
If you are e-mailing this to your FRB contact, put your institution name, city and state in the subject line of the e-mail.

Note:  
To satisfy the **FR Y-10 reporting requirements**, you must also submit FR Y-10 Domestic Branch Schedules for each branch with a **Data Action** of **Change, Close, Delete, or Add**.  
The FR Y-10 report may be submitted in a hardcopy format or via the FR Y-10 Online application - <https://y10online.federalreserve.gov>.

\* FDIC UNINUM, Office Number, and ID\_RSSD columns are for reference only. Verification of these values is not required.

Data Action	Effective Date	Branch Service Type	Branch ID_RSSD*	Popular Name	Street Address	City	State	Zip Code	County	Country	FDIC UNINUM*	Office Number*	Head Office	Head Office ID_RSSD*	Comments
OK		Full Service (Head Office)	576608	MEREDITH VILLAGE SAVINGS BANK	24 STATE ROUTE 25, P.O. BOX 177	MEREDITH	NH	03253	BELKNAP	UNITED STATES	Not Required	Not Required	MEREDITH VILLAGE SAVINGS BANK	576608	
OK		Full Service	4480673	ALTON BRANCH	82 NH HIGHWAY 28A	ALTON	NH	03809	BELKNAP	UNITED STATES	Not Required	Not Required	MEREDITH VILLAGE SAVINGS BANK	576608	
OK		Full Service	300401	ASHLAND BRANCH	5 RIVERSIDE DRIVE	ASHLAND	NH	03217	GRAFTON	UNITED STATES	Not Required	Not Required	MEREDITH VILLAGE SAVINGS BANK	576608	
OK		Full Service	4193964	GILFORD BRANCH	1383 LAKESHORE ROAD	GILFORD	NH	03246	BELKNAP	UNITED STATES	Not Required	Not Required	MEREDITH VILLAGE SAVINGS BANK	576608	
OK		Full Service	3377002	LACONIA BRANCH	379 SOUTH MAIN STREET (RT 106)	LACONIA	NH	03246	BELKNAP	UNITED STATES	Not Required	Not Required	MEREDITH VILLAGE SAVINGS BANK	576608	
OK		Full Service	5075629	MELVIN VILLAGE BRANCH	448 GOVERNOR WENTWORTH HWY	MELVIN VILLAGE	NH	03254	CARROLL	UNITED STATES	Not Required	Not Required	MEREDITH VILLAGE SAVINGS BANK	576608	
OK		Full Service	1459388	OLD PROVIDENCE COMMON BRANCH	71 STATE ROUTE 104	MEREDITH	NH	03253	BELKNAP	UNITED STATES	Not Required	Not Required	MEREDITH VILLAGE SAVINGS BANK	576608	
OK		Full Service	393702	CENTER HARBOR BRANCH	28 STATE ROUTE 25	MOULTONBOROUGH	NH	03254	CARROLL	UNITED STATES	Not Required	Not Required	MEREDITH VILLAGE SAVINGS BANK	576608	
OK		Full Service	4194019	MOULTONBOROUGH BRANCH	991 STATE ROUTE 25	MOULTONBOROUGH	NH	03254	CARROLL	UNITED STATES	Not Required	Not Required	MEREDITH VILLAGE SAVINGS BANK	576608	
OK		Full Service	4194028	MAIN STREET BRANCH	131 MAIN STREET	PLYMOUTH	NH	03264	GRAFTON	UNITED STATES	Not Required	Not Required	MEREDITH VILLAGE SAVINGS BANK	576608	
OK		Full Service	4194037	PLYMOUTH HANNAFORD-STORE BRANCH	389 TENNEY MOUNTAIN HIGHWAY	PLYMOUTH	NH	03264	GRAFTON	UNITED STATES	Not Required	Not Required	MEREDITH VILLAGE SAVINGS BANK	576608	
OK		Full Service	5163900	PORTSMOUTH OFFICE	2839 LAFAYETTE ROAD	PORTSMOUTH	NH	03801	ROCKINGHAM	UNITED STATES	Not Required	Not Required	MEREDITH VILLAGE SAVINGS BANK	576608	
OK		Full Service	3788327	WOLFEBORO BRANCH	66 NORTH MAIN STREET	WOLFEBORO	NH	03894	CARROLL	UNITED STATES	Not Required	Not Required	MEREDITH VILLAGE SAVINGS BANK	576608	

**Results:** A list of branches for your depository institution: SAVINGS BANK OF WALPOLE (ID\_RSSD: 598002).  
This depository institution is held by NEW HAMPSHIRE MUTUAL BANCORP (4436559) of CONCORD, NH.  
The data are as of 12/31/2020. Data reflects information that was received and processed through 01/05/2021.

**Reconciliation and Verification Steps**

- 1. In the **Data Action** column of each branch row, enter one or more of the actions specified below
- 2. If required, enter the date in the **Effective Date** column

**Actions**

**OK:** If the branch information is correct, enter 'OK' in the **Data Action** column.  
**Change:** If the branch information is incorrect or incomplete, revise the data, enter 'Change' in the **Data Action** column and the date when this information first became valid in the **Effective Date** column.  
**Close:** If a branch listed was sold or closed, enter 'Close' in the **Data Action** column and the sale or closure date in the **Effective Date** column.  
**Delete:** If a branch listed was never owned by this depository institution, enter 'Delete' in the **Data Action** column.  
**Add:** If a reportable branch is missing, insert a row, add the branch data, and enter 'Add' in the **Data Action** column and the opening or acquisition date in the **Effective Date** column.

If printing this list, you may need to adjust your page setup in MS Excel. Try using landscape orientation, page scaling, and/or legal sized paper.

**Submission Procedure**

When you are finished, send a saved copy to your FRB contact. See the detailed instructions on this site for more information.  
If you are e-mailing this to your FRB contact, put your institution name, city and state in the subject line of the e-mail.

Note:  
To satisfy the **FR Y-10 reporting requirements**, you must also submit FR Y-10 Domestic Branch Schedules for each branch with a **Data Action** of **Change, Close, Delete, or Add**.  
The FR Y-10 report may be submitted in a hardcopy format or via the FR Y-10 Online application - <https://y10online.federalreserve.gov>.

\* FDIC UNINUM, Office Number, and ID\_RSSD columns are for reference only. Verification of these values is not required.

Data Action	Effective Date	Branch Service Type	Branch ID_RSSD*	Popular Name	Street Address	City	State	Zip Code	County	Country	FDIC UNINUM*	Office Number*	Head Office	Head Office ID_RSSD*	Comments
Ok		Full Service (Head Office)	598002	SAVINGS BANK OF WALPOLE	68 AMES PLAZA LANE	WALPOLE	NH	03608	CHESHIRE	UNITED STATES	Not Required	Not Required	SAVINGS BANK OF WALPOLE	598002	
Ok		Full Service	536901	COURT STREET BRANCH	817 COURT STREET	KEENE	NH	03431	CHESHIRE	UNITED STATES	Not Required	Not Required	SAVINGS BANK OF WALPOLE	598002	
Ok		Full Service	2015811	KEENE BRANCH	84 MARLBORO STREET	KEENE	NH	03431	CHESHIRE	UNITED STATES	Not Required	Not Required	SAVINGS BANK OF WALPOLE	598002	
Ok		Full Service	2979959	WEST STREET BRANCH	400 WEST STREET	KEENE	NH	03431	CHESHIRE	UNITED STATES	Not Required	Not Required	SAVINGS BANK OF WALPOLE	598002	
Ok		Full Service	3820777	WALPOLE BRANCH	11 WESTMINISTER STREET	WALPOLE	NH	03608	CHESHIRE	UNITED STATES	Not Required	Not Required	SAVINGS BANK OF WALPOLE	598002	

## **Report Item 3**

**Form FR Y-6  
New Hampshire Mutual Bancorp  
Concord, New Hampshire  
Fiscal Year Ending December 31, 2020**

**Securities Holders: N/A**



Form FRY - 6 New Hampshire Mutual Bancorp Concord, NH Fiscal Year Ending December 31, 2018							
1 Insider Name City, State and Country	2 Principal Occupation, if other than with the Holding Company	3A Title or Position with the Holding Company	3B Title or Position with all direct subsidiaries (Include name of subsidiary)the Holding Company	3C Title or Position with any other company in which Insider is a Director, Trustee, Partner or EO	4A Percentage of Voting Shares in Holding Company	4B Percentage of Voting Shares in Holding Company subsidiaries	4C Names of Companies and % of voting securities if 25% or more
Strozewski, Angela Concord, NH USA	NA	EVP, Senior Operations Officer	NA	NA	NA	NA	NA
Whynot, Alison B Meredith, NH USA	NA	VP Facilities & CRA Officer	NA	Joint Owner -Chassis Masters Autobody	NA	NA	Chassis Masters Autobody - 50%
Letendre, Arthur J Penacook, NH USA	NA	SVP Consumer Lending	NA	NA	NA	NA	NA
Bickford, Carol P Meredith, NH USA	NA	SVP Residetial Lending	NA	NA	NA	NA	NA
Hanson, Charles G Center Harbor, NH USA	Business Owner / Sr. Project Manager	Trustee	Director - MVSB Director - NHTrust	Senior Project Manager - Resource Management Inc. Owner - Hilltop Farm	NA	NA	Resource Management Inc - 33 1/3% Hilltop Farm - 100%
Scheiner, Christine Pembroke, NH USA	NA	Corporate Secretary	Corporate Secretary - MCSB Corporate Secretary - NHTrust Corporate Secretary - MVSB Corporate Secretary - SBW	NA	NA	NA	NA

<div>Form FRY - 6</div> <div>New Hampshire Mutual Bancorp</div> <div>Concord, NH</div> <div>Fiscal Year Ending December 31, 2018</div> <div>3B</div> <div>4B</div>							
1	2	3A	3B	3C	4A	4B	4C
Insider Name City, State and Country	Principal Occupation, if other than with the Holding Company	Title or Position with the Holding Company	Title or Position with all direct subsidiaries (Include name of subsidiary)the Holding Company	Title or Position with any other company in which Insider is a Director, Trustee, Partner or EO	Percentage of Voting Shares in Holding Company	Percentage of Voting Shares in Holding Company subsidiaries	Names of Companies and % of voting securities if 25% or more
Hemeon-Plessner, Cynthia A Gilford, NH USA	NA	SVP Marketing Officer	NA	NA	NA	NA	NA
Cronin, David L Madison, NH USA	NA	EVP Human Resources Director	NA	NA	NA	NA	NA
Tewksbury, Gregg R Keene, NH USA	NA	President and CEO	Director - MCSB Director - NHTrust Director - MVSB Director- SBW	NA	NA	NA	NA
Corrigan, James W Contoocook, NH USA	Retired - Business Owner	Trustee	Director - MCSB Director - NHTrust	President - The Corrigan Company	NA	NA	The Corrigan Company - 100%
Difley, Jane A Webster, NH USA	Retired - Non-Profit Executive	Trustee	Director - MCSB	NA	NA	NA	NA
Dirubbo, James F Gilford, NH USA	CPA	Trustee	Director - MVSB	Managing Member - Sawyer Realty LLC	NA	NA	Sawyer Realty LLC - 100%

Form FRY - 6 New Hampshire Mutual Bancorp Concord, NH Fiscal Year Ending December 31, 2018							
1	2	3A	3B	3C	4A	4B	4C
Insider Name City, State and Country	Principal Occupation, if other than with the Holding Company	Title or Position with the Holding Company	Title or Position with all direct subsidiaries (Include name of subsidiary)the Holding Company	Title or Position with any other company in which Insider is a Director, Trustee, Partner or EO	Percentage of Voting Shares in Holding Company	Percentage of Voting Shares in Holding Company subsidiaries	Names of Companies and % of voting securities if 25% or more
Bodin, Mark Andover, VT	Bank President	Executive Officer	President - SBW Director - SBW	NA	NA	NA	NA
Hicks, Jason C Meredith, NH USA	NA	EVP - CFO & CRO	NA	Managing Partner - JCH Properties LLC Managing Partner - Premier Land Investments LLC	NA	NA	JCH Properties - 50% Premier Land Investments - 50%
Kipperman, Jeffrey Bow, NH USA	CPA	Trustee	NA	Managing Director - Mason & Rich CPAs President - Mason & Rich Realty	NA	NA	Mason & Rich CPAs - 98.5% Mason & Rich Realty - 68%
Smith, Jeffrey P Keene, NH USA	NA	AVP Corporate Treasurer and Investment Officer	NA	NA	NA	NA	NA
Pearce, Joanne Holderness, NH USA	NA	Chief Digital Officer	NA	NA	NA	NA	NA
Moulton, John E Meredith, NH USA	Farmer	Trustee	Director - MVSB	Managing Member - Meredith Farm Growers, LLC DBA Moulton Farms	NA	NA	Meredith Farm Growers - 100%
Hurd, Lynn Center Harbor, NH USA	NA	VP Operations Officer	NA	NA	NA	NA	NA
Lafreniere, Maurice Holderness, NH USA	Executive - CFO	Trustee	Director - MVSB	CFO - Great American Dining Inc.	NA	NA	NA

Form FRY - 6 New Hampshire Mutual Bancorp Concord, NH Fiscal Year Ending December 31, 2018							
		3B			4B		
1	2	3A	Title or Position with all	3C	4A	Percentage of	4C
Insider Name	Principal Occupation, if other	Title or Position with the	direct subsidiaries (Include	Title or Position with any other	Percentage of	Voting Shares in	Names of Companies and % of
City, State and Country	than with the Holding	Holding Company	name of subsidiary)the	company in which Insider is a	Voting Shares in	Holding Company	voting securities if 25% or more
	Company		Holding Company	Director, Trustee, Partner or EO	Holding Company	subsidiaries	
Green, Michael B Hopkinton, NH USA	Retired	Trustee	Director - MCSB	NA	NA	NA	NA
O'Leary, Michael Holderness, NH USA	Power Plant Management	Trustee	Director - MVSB Director - MRT	NA	NA	NA	NA
Driscoll, Michelle D Moultonborough, NH USA	NA	VP Retail Compliance and BSA Officer	NA	NA	NA	NA	NA
McEwen, Michelle Bristol, NH USA	CEO - Hospital	Trustee	Director - MVSB	CEO - Speare Memorial Hospital	NA	NA	NA
Bloomfield, Peter Hollis, NH USA	Engineer	Trustee	Director - MCSB Director - NHTrust	President - Bloomfield Associates Manager - P&M Realty of Concord Manager - State House Loop LLC	NA	NA	Bloomfield Associates - 100% P&M Realty of Concord - 50% State House Loop LLC - 100%
Lauze, Sara Concord NH	NA	SVP Operations Officer	NA	NA	NA	NA	NA
Wyman, Richard Laconia, NH USA	Bank President	Executive Officer	President - MVSB Director - MVSB	NA	NA	NA	NA
Laverack, Samuel L Holderness, NH USA	Retired	Trustee	Director - MVSB Director - NHTrust	NA	NA	NA	NA

Form FRY - 6 New Hampshire Mutual Bancorp Concord, NH Fiscal Year Ending December 31, 2018							
1	2	3A	3B	3C	4A	4B	4C
Insider Name City, State and Country	Principal Occupation, if other than with the Holding Company	Title or Position with the Holding Company	Title or Position with all direct subsidiaries (Include name of subsidiary)the Holding Company	Title or Position with any other company in which Insider is a Director, Trustee, Partner or EO	Percentage of Voting Shares in Holding Company	Percentage of Voting Shares in Holding Company subsidiaries	Names of Companies and % of voting securities if 25% or more
Clark, Wendy F Weare, NH USA	NA	VP Senior Compliance Officer	NA	NA	NA	NA	NA
Dunlap, William H Amherst, NH USA	President	Trustee and Executive Officer	Director - MCSB Executive Officer - MCSB	NA	NA	NA	NH Real Estate Investment LLC - 25%
Soloway, Robert Concord, NH USA	NA	EVP - Chief Technology Officer	NA	NA	NA	NA	NA
Kinyon, Gary J Keene, NH USA	Attorney	Trustee	Director - SBW	Shareholder - Bradley and Faulkner, PC	NA	NA	Shareholder - Bradley and Faulkner, PC - 100%
Coneeny, Joseph A Walpole, NH USA	Retired	Trustee	Director - SBW	Manager - Brookhurst LLC Manager - 160 Boston Rd LLC	NA	NA	Manager - Brookhurst LLC - 51% Manager - 160 Boston Rd LLC - 51%
McBeth, Sylvia M Keene, NH USA	Retired	Trustee	Director - SBW	NA	NA	NA	NA