

Board of Governors of the Federal Reserve System



Annual Report of Holding Companies—FR Y-6

Report at the close of business as of the end of fiscal year

This Report is required by law: Section 5(c)(1)(A) of the Bank Holding Company Act (12 U.S.C. § 1844(c)(1)(A)); sections 8(a) and 13(a) of the International Banking Act (12 U.S.C. §§ 3106(a) and 3108(a)); sections 11(a)(1), 25, and 25A of the Federal Reserve Act (12 U.S.C. §§ 248(a)(1), 602, and 611a); and sections 113, 165, 312, 618, and 809 of the Dodd-Frank Act (12 U.S.C. §§ 5361, 5365, 5412, 1850a(c)(1), and 5468(b)(1)). Return to the appropriate Federal Reserve Bank the original and the number of copies specified.

NOTE: The Annual Report of Holding Companies must be signed by one director of the top-tier holding company. This individual should also be a senior official of the top-tier holding company. In the event that the top-tier holding company does not have an individual who is a senior official and is also a director, the chairman of the board must sign the report. If the holding company is an ESOP/ESOT formed as a corporation or is an LLC, see the General Instructions for the authorized individual who must sign the report.

I, **John R. Ciulla**

Name of the Holding Company Director and Official

**Chairman, President & CEO**

Title of the Holding Company Director and Official

attest that the Annual Report of Holding Companies (including the supporting attachments) for this report date has been prepared in conformance with the instructions issued by the Federal Reserve System and are true and correct to the best of my knowledge and belief.

With respect to information regarding individuals contained in this report, the Reporter certifies that it has the authority to provide this information to the Federal Reserve. The Reporter also certifies that it has the authority, on behalf of each individual, to consent or object to public release of information regarding that individual. The Federal Reserve may assume, in the absence of a request for confidential treatment submitted in accordance with the Board's "Rules Regarding Availability of Information," 12 C.F.R. Part 261, that the Reporter and individual consent to public release of all details in the report concerning that individual.

*John R. Ciulla*

Signature of Holding Company Director and Official

3/28/2022 | 4:35 PM EDT

Date of Signature

For holding companies not registered with the SEC—

Indicate status of Annual Report to Shareholders:

- is included with the FR Y-6 report
- will be sent under separate cover
- is not prepared

For Federal Reserve Bank Use Only

RSSD ID \_\_\_\_\_

C.I. \_\_\_\_\_

This report form is to be filed by all top-tier bank holding companies, top-tier savings and loan holding companies, and U.S. intermediate holding companies organized under U.S. law, and by any foreign banking organization that does not meet the requirements of and is not treated as a qualifying foreign banking organization under Section 211.23 of Regulation K (12 C.F.R. § 211.23). (See page one of the general instructions for more detail of who must file.) The Federal Reserve may not conduct or sponsor, and an organization (or a person) is not required to respond to, an information collection unless it displays a currently valid OMB control number.

Date of Report (top-tier holding company's fiscal year-end):

**December 31, 2021**

Month / Day / Year

**KMRURHT0VWKYS6Z5KU67**

Reporter's Legal Entity Identifier (LEI) (20-Character LEI Code)

Reporter's Name, Street, and Mailing Address

**Webster Financial Corporation**

Legal Title of Holding Company

**145 Bank Street**

(Mailing Address of the Holding Company) Street / P.O. Box

**Waterbury**

**CT**

**06702**

City

State

Zip Code

Physical Location (if different from mailing address)

Person to whom questions about this report should be directed:

**Rita M. Gilbert**

**VP- Accounting Manager**

Name

Title

**(203) 236-8962**

Area Code / Phone Number / Extension

**(203) 236-8908**

Area Code / FAX Number

**RGilbert@websterbank.com**

E-mail Address

Address (URL) for the Holding Company's web page

Is confidential treatment requested for any portion of this report submission?  No  Yes

In accordance with the General Instructions for this report (check only one),

1. a letter justifying this request is being provided along with the report

2. a letter justifying this request has been provided separately ...

NOTE: Information for which confidential treatment is being requested must be provided separately and labeled as "confidential."



**Form FR Y-6  
Webster Financial Corporation  
145 Bank Street  
Waterbury, CT 06702  
Fiscal Year Ending December 31, 2021**

**Report Item 1:**

The bank holding company, Webster Financial Corporation, is registered with the SEC and prepares an annual report.

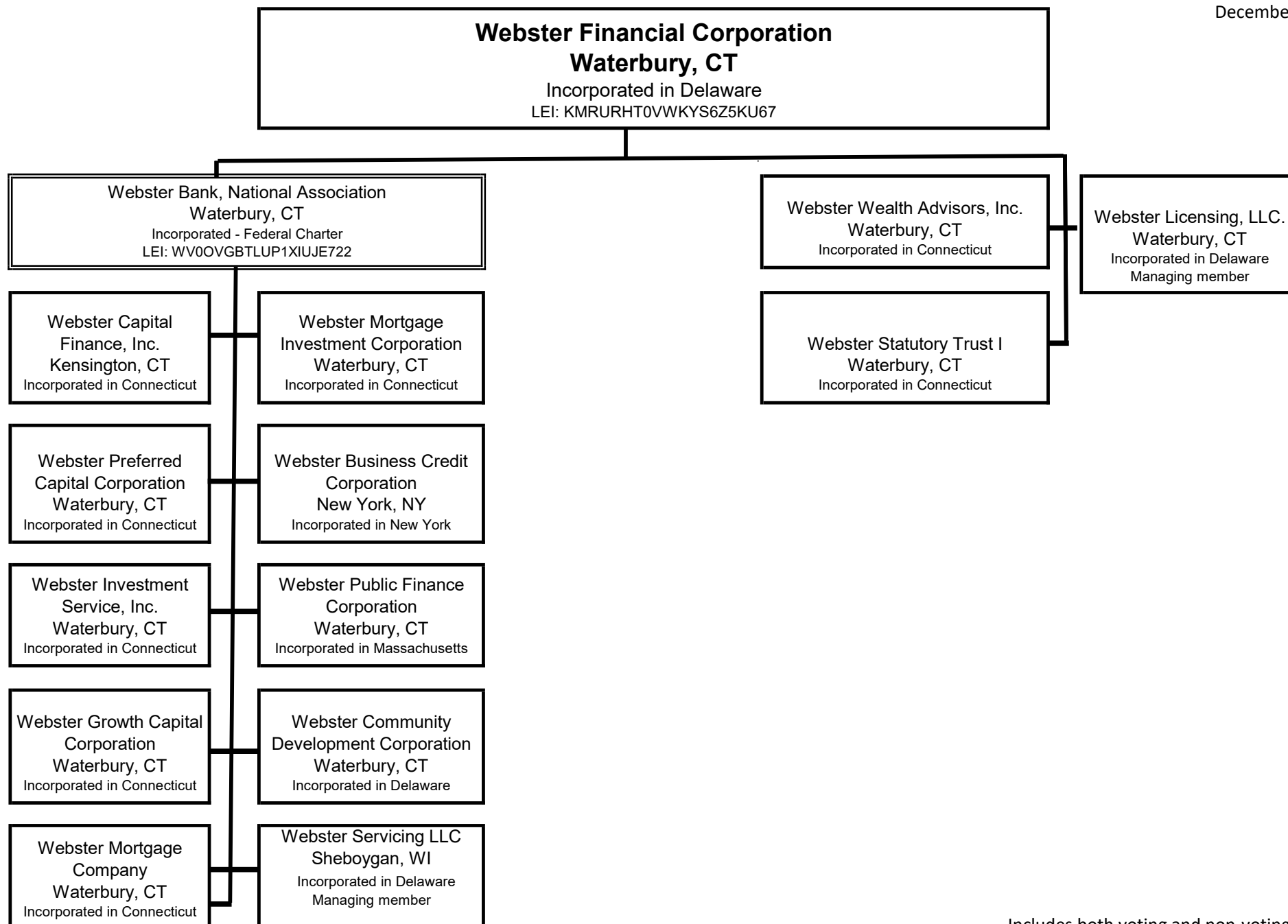

Includes both voting and non-voting stock.  
100% owned unless otherwise stated.  
LEI not applicable unless noted.

Results: A list of branches for your depository institution: WEBSTER BANK, NATIONAL ASSOCIATION (ID: RSSD: 761806). This depository institution is held by WEBSTER FINANCIAL CORPORATION (1145476) at WATERBURY, CT. The data as of 12/31/2021. Data reflects information that was received and processed through 01/12/2022.

**Recalculation and Verification Steps**

- In the **Data Action** column of each branch row, enter one or more of the actions specified below.
- If required, enter the **Effective Date** column.

**Actions**

- OK:** If the branch information is correct, enter "OK" in the **Data Action** column.
- Change:** If the branch information is incorrect or incomplete, revise the data, enter "Change" in the **Data Action** column and the date when this information first became valid in the **Effective Date** column.
- Close:** If a branch was sold or closed, enter "Close" in the **Data Action** column and the sale or closure date in the **Effective Date** column.
- Delete:** If a branch listed was never owned by this depository institution, enter "Delete" in the **Data Action** column.
- Add:** If a reportable branch is missing, insert a row, add the branch data, and enter "Add" in the **Data Action** column and the opening or acquisition date in the **Effective Date** column.

If printing this list, you may need to adjust your page setup in MS Excel. Try using landscape orientation, page scaling, and/or legal sized paper.

**Submission Procedure**

When you are finished, send a saved copy to your FRB contact. See the detailed instructions on this site for more information. If you are e-mailing this to your FRB contact, put your institution name, city and state in the subject line of the e-mail.

Note: To satisfy the FR-Y-10 reporting requirements, you must also submit FR-Y-10 Domestic Branch Schedules for each branch with a **Data Action** of **Change, Close, Delete, or Add**. The FR-Y-10 report may be submitted in a hardcopy format or via the FR-Y-10 Online application - <https://y10online.fedreserve.gov>.

\* FDC UNINUM/ Office Number, and ID\_RSSD columns are for reference only. Verification of these values is not required.

Data Action	Effective Date	Branch Service Type	Branch ID	RSSD*	Popular Name	Street Address	City	State	Zip Code	County	Country	FDC UNINUM**	Office Number*	Head Office	Head Office ID	RSSD*	Comments
OK		Full Service	761806		WEBSTER BANK, NATIONAL ASSOCIATION	145 BANK STREET, WEBSTER PLAZA	WATERBURY	CT	06702	NEW HAVEN	UNITED STATES	Not Required	Not Required	WEBSTER BANK, NATIONAL ASSOCIATION		761806	
OK		Full Service	1219546		200 DIVISION STREET	ANSONIA	CT	06021	NEW HAVEN	UNITED STATES	Not Required	Not Required	WEBSTER BANK, NATIONAL ASSOCIATION		761806		
OK		Full Service	1161122		392 WEST MAIN STREET	AVONDALE	CT	06001	HARTFORD	UNITED STATES	Not Required	Not Required	WEBSTER BANK, NATIONAL ASSOCIATION		761806		
OK		Full Service	433704		40 WESTER SQUARE PLAZA	BEECH	CT	06027	HARTFORD	UNITED STATES	Not Required	Not Required	WEBSTER BANK, NATIONAL ASSOCIATION		761806		
OK		Full Service	1409150		BETHANY BRANCH	696 AMITY ROAD	BETHANY	CT	06524	NEW HAVEN	UNITED STATES	Not Required	Not Required	WEBSTER BANK, NATIONAL ASSOCIATION		761806	
OK		Full Service	748209		COPACO SHOPPING CENTER BRANCH	319 COTTAGE GROVE ROAD	BLOOMFIELD	CT	06002	HARTFORD	UNITED STATES	Not Required	Not Required	WEBSTER BANK, NATIONAL ASSOCIATION		761806	
OK		Full Service	1167620		BRANFORD BRANCH	1 SOUTH MAIN STREET	BRANFORD	CT	06405	NEW HAVEN	UNITED STATES	Not Required	Not Required	WEBSTER BANK, NATIONAL ASSOCIATION		761806	
OK		Full Service	3731389		BRIDGEPORT BRANCH	3546 MAIN STREET	BRIDGEPORT	CT	06606	FAIRFIELD	UNITED STATES	Not Required	Not Required	WEBSTER BANK, NATIONAL ASSOCIATION		761806	
OK		Full Service	3775220		PLAZA BRANCH	575 FARMINGTON AVENUE	BRISTOL	CT	06010	HARTFORD	UNITED STATES	Not Required	Not Required	WEBSTER BANK, NATIONAL ASSOCIATION		761806	
OK		Full Service	378903		BROOKFIELD NORTH BRANCH	789 FEDERAL ROAD	BROOKFIELD	CT	06804	FAIRFIELD	UNITED STATES	Not Required	Not Required	WEBSTER BANK, NATIONAL ASSOCIATION		761806	
OK		Full Service	2687731		CANTON BRANCH	220 ALBANY STREET	CANTON	CT	06019	HARTFORD	UNITED STATES	Not Required	Not Required	WEBSTER BANK, NATIONAL ASSOCIATION		761806	
OK		Full Service	3776687		CHESHIRE NORTH BRANCH	145 HIGHLAND AVE	CHESHIRE	CT	06410	NEW HAVEN	UNITED STATES	Not Required	Not Required	WEBSTER BANK, NATIONAL ASSOCIATION		761806	
OK		Full Service	400703		CROMWELL BRANCH	5 COLES RD	CROMWELL	CT	06416	MIDDLESEX	UNITED STATES	Not Required	Not Required	WEBSTER BANK, NATIONAL ASSOCIATION		761806	
OK		Full Service	688576		DANBURY - MAIN STREET OFFICE	301 MAIN STREET	DANBURY	CT	06810	FAIRFIELD	UNITED STATES	Not Required	Not Required	WEBSTER BANK, NATIONAL ASSOCIATION		761806	
OK		Full Service	3776780		DANBURY BRANCH	83 NEWTON ROAD	DANBURY	CT	06810	FAIRFIELD	UNITED STATES	Not Required	Not Required	WEBSTER BANK, NATIONAL ASSOCIATION		761806	
OK		Full Service	3776801		DAREN OFFICE	1101 BOSTON POST ROAD	DAREN	CT	06820	FAIRFIELD	UNITED STATES	Not Required	Not Required	WEBSTER BANK, NATIONAL ASSOCIATION		761806	
OK		Full Service	705903		ORANGE-DERRY BRANCH	500 NEW HAVEN AVENUE	DERRY	CT	06418	NEW HAVEN	UNITED STATES	Not Required	Not Required	WEBSTER BANK, NATIONAL ASSOCIATION		761806	
OK		Full Service	647900		EAST HARTFORD BRANCH	1085 MAIN STREET	EAST HARTFORD	CT	06108	HARTFORD	UNITED STATES	Not Required	Not Required	WEBSTER BANK, NATIONAL ASSOCIATION		761806	
OK		Full Service	1215221		EAST HAVEN BRANCH	260 MAIN STR	EAST HAVEN	CT	06512	NEW HAVEN	UNITED STATES	Not Required	Not Required	WEBSTER BANK, NATIONAL ASSOCIATION		761806	
OK		Full Service	899903		EAST WINDSOR BRANCH	2 NORTH ROAD	EAST WINDSOR	CT	06888	HARTFORD	UNITED STATES	Not Required	Not Required	WEBSTER BANK, NATIONAL ASSOCIATION		761806	
OK		Full Service	1499927		FRESHWATER BLVD BRANCH	50 FRESHWATER BLVD	ENFIELD	CT	06082	HARTFORD	UNITED STATES	Not Required	Not Required	WEBSTER BANK, NATIONAL ASSOCIATION		761806	
OK		Full Service	377439		ESSON BRANCH	400 MAIN STREET	ENFIELD	CT	06436	MIDDLESEX	UNITED STATES	Not Required	Not Required	WEBSTER BANK, NATIONAL ASSOCIATION		761806	
OK		Full Service	2067089		BLACK ROCK TURNPIKE BRANCH	3919 BLACK ROCK TURNPIKE	FAIRFIELD	CT	06825	FAIRFIELD	UNITED STATES	Not Required	Not Required	WEBSTER BANK, NATIONAL ASSOCIATION		761806	
OK		Full Service	1167599		FAIRFIELD BRANCH	1177 POST ROAD	FAIRFIELD	CT	06824	FAIRFIELD	UNITED STATES	Not Required	Not Required	WEBSTER BANK, NATIONAL ASSOCIATION		761806	
OK		Full Service	898086		FARMINGTON NORTH BRANCH	2 HIGH STREET	FARMINGTON	CT	06032	HARTFORD	UNITED STATES	Not Required	Not Required	WEBSTER BANK, NATIONAL ASSOCIATION		761806	
OK		Full Service	2687759		FORESTVILLE BRANCH	797 PINE STREET	FORESTVILLE	CT	06010	HARTFORD	UNITED STATES	Not Required	Not Required	WEBSTER BANK, NATIONAL ASSOCIATION		761806	
OK		Full Service	344904		GLASTONBURY BRANCH	141 HEBRON AVE	GLASTONBURY	CT	06033	HARTFORD	UNITED STATES	Not Required	Not Required	WEBSTER BANK, NATIONAL ASSOCIATION		761806	
OK		Full Service	4485200		GREENWICH BRANCH	85 MADON STREET	GREENWICH	CT	06874	HARTFORD	UNITED STATES	Not Required	Not Required	WEBSTER BANK, NATIONAL ASSOCIATION		761806	
OK		Full Service	277091		GUILDFORD BRANCH	1400 BOSTON POST ROAD	GUILDFORD	CT	06037	NEW HAVEN	UNITED STATES	Not Required	Not Required	WEBSTER BANK, NATIONAL ASSOCIATION		761806	
OK		Full Service	2484275		DIXWELL AVENUE BRANCH	285 DIXWELL AVENUE	HAMDEN	CT	06518	NEW HAVEN	UNITED STATES	Not Required	Not Required	WEBSTER BANK, NATIONAL ASSOCIATION		761806	
OK		Full Service	3921179		CITYPLACE BRANCH	185 ASYLUM STREET	HARTFORD	CT	06103	HARTFORD	UNITED STATES	Not Required	Not Required	WEBSTER BANK, NATIONAL ASSOCIATION		761806	
OK		Full Service	1165092		FRANKLIN AVE BRANCH	124 FRANKLIN AVE	FRANKLIN	CT	06037	HARTFORD	UNITED STATES	Not Required	Not Required	WEBSTER BANK, NATIONAL ASSOCIATION		761806	
OK		Full Service	2105866		HARTFORD FARMINGTON BRANCH	108 FARMINGTON AVENUE	HARTFORD	CT	06105	HARTFORD	UNITED STATES	Not Required	Not Required	WEBSTER BANK, NATIONAL ASSOCIATION		761806	
OK		Full Service	671101		PARK STREET BRANCH	680 PARK STREET	HARTFORD	CT	06106	HARTFORD	UNITED STATES	Not Required	Not Required	WEBSTER BANK, NATIONAL ASSOCIATION		761806	
OK		Full Service	694100		KENSINGTON MAIN BRANCH	346 MAIN STREET, BOX 218	KENSINGTON	CT	06037	HARTFORD	UNITED STATES	Not Required	Not Required	WEBSTER BANK, NATIONAL ASSOCIATION		761806	
OK		Full Service	449000		KENT BRANCH	100 NORTH MAIN STREET	KENT	CT	06460	NEW HAVEN	UNITED STATES	Not Required	Not Required	WEBSTER BANK, NATIONAL ASSOCIATION		761806	
OK		Full Service	2687768		LITCHFIELD BRANCH	311 WEST STREET	LITCHFIELD	CT	06759	LITCHFIELD	UNITED STATES	Not Required	Not Required	WEBSTER BANK, NATIONAL ASSOCIATION		761806	
OK		Full Service	333007		MADISON BRANCH	28 DURHAM ROAD	MADISON	CT	06443	NEW HAVEN	UNITED STATES	Not Required	Not Required	WEBSTER BANK, NATIONAL ASSOCIATION		761806	
OK		Full Service	1041005		MAIN STREET MANCHESTER BRANCH	104 MAIN STREET	MANCHESTER	CT	06042	NEW HAVEN	UNITED STATES	Not Required	Not Required	WEBSTER BANK, NATIONAL ASSOCIATION		761806	
OK		Full Service	158509		MERIDEN BRANCH	652 EAST MAIN STREET	MERIDEN	CT	06450	NEW HAVEN	UNITED STATES	Not Required	Not Required	WEBSTER BANK, NATIONAL ASSOCIATION		761806	
OK		Full Service	3738363		MIDDLEBURY BRANCH	400 MIDDLEBURY ROAD	MIDDLEBURY	CT	06676	NEW HAVEN	UNITED STATES	Not Required	Not Required	WEBSTER BANK, NATIONAL ASSOCIATION		761806	
OK		Full Service	983907		MIDDLETOWN CENTER OFFICE	363 MAIN STREET	MIDDLETOWN	CT	06557	MIDDLESEX	UNITED STATES	Not Required	Not Required	WEBSTER BANK, NATIONAL ASSOCIATION		761806	
OK		Full Service	1121549		MILFORD CENTER BRANCH	100 MAIN STREET	MILFORD	CT	06460	NEW HAVEN	UNITED STATES	Not Required	Not Required	WEBSTER BANK, NATIONAL ASSOCIATION		761806	
OK		Full Service	1431179		MONROE BRANCH	495 MONROE TURNPIKE	MONROE	CT	06468	FAIRFIELD	UNITED STATES	Not Required	Not Required	WEBSTER BANK, NATIONAL ASSOCIATION		761806	
OK		Full Service	733380		NAUGATUCK BRANCH	733 RUBBER AVENUE	NAUGATUCK	CT	06270	NEW HAVEN	UNITED STATES	Not Required	Not Required	WEBSTER BANK, NATIONAL ASSOCIATION		761806	
OK		Full Service	177384		LAFAYETTE SQUARE BRANCH	450 MAIN ST	NEW BRITAIN	CT	06051	HARTFORD	UNITED STATES	Not Required	Not Required	WEBSTER BANK, NATIONAL ASSOCIATION		761806	
OK		Full Service	1121930		NEW BRITAIN FARMINGTON AVE BRANCH	655 FARMINGTON AVE	NEW BRITAIN	CT	06053	HARTFORD	UNITED STATES	Not Required	Not Required	WEBSTER BANK, NATIONAL ASSOCIATION		761806	
OK		Full Service	265902		NEW BRITAIN WEST MAIN STREET BRANCH	665 W MAIN STR	NEW BRITAIN	CT	06053	HARTFORD	UNITED STATES	Not Required	Not Required	WEBSTER BANK, NATIONAL ASSOCIATION		761806	
OK		Full Service	562704		NEW FAIRFIELD SHOPPING CENTER BRANCH	1 BRUSH HILL ROAD	NEW FAIRFIELD	CT	06812	FAIRFIELD	UNITED STATES	Not Required	Not Required	WEBSTER BANK, NATIONAL ASSOCIATION		761806	
OK		Full Service	1002923		NEW HAVEN BRANCH	100 COLLETT STREET	NEW HAVEN	CT	06511	NEW HAVEN	UNITED STATES	Not Required	Not Required	WEBSTER BANK, NATIONAL ASSOCIATION		761806	
OK		Full Service	1215267		WESTVILLE BRANCH	894 WHALLEY AVE	NEW HAVEN	CT	06515	NEW HAVEN	UNITED STATES	Not Required	Not Required	WEBSTER BANK, NATIONAL ASSOCIATION		761806	
OK		Full Service	356104		BOARDMAN TERRACE BRANCH	356 MAIN STREET	NEW MILFORD	CT	06776	LITCHFIELD	UNITED STATES	Not Required	Not Required	WEBSTER BANK, NATIONAL ASSOCIATION		761806	
OK		Full Service	2204165		NEWINGTON CENTER STREET BRANCH	1120 MAIN ST	NEWINGTON	CT	06411	NEW HAVEN	UNITED STATES	Not Required	Not Required	WEBSTER BANK, NATIONAL ASSOCIATION		761806	
OK		Full Service	1389133		NORTH AVENUE BRANCH	100 NORTH AVENUE	NEW HAVEN	CT	06511	NEW HAVEN	UNITED STATES	Not Required	Not Required	WEBSTER BANK, NATIONAL ASSOCIATION		761806	
OK		Full Service	3784842		NORWALK WEST BRANCH	400 CONNECTICUT AVENUE	NORWALK	CT	06854	FAIRFIELD	UNITED STATES	Not Required	Not Required	WEBSTER BANK, NATIONAL ASSOCIATION		761806	
OK		Full Service	2304092		OLD LYME BRANCH	7 HOLLIS ROAD	OLD LYME	CT	06371	NEW LONDON	UNITED STATES	Not Required	Not Required	WEBSTER BANK, NATIONAL ASSOCIATION		761806	
OK		Full Service	2205130		OLD SAYBROOK BRANCH	223 BOSTON POST ROAD	OLD SAYBROOK	CT	06474	NEW HAVEN	UNITED STATES	Not Required	Not Required	WEBSTER BANK, NATIONAL ASSOCIATION		761806	
OK		Full Service	1167467		ORANGE BRANCH	247 BOSTON POST RD	ORANGE	CT	06677	NEW HAVEN	UNITED STATES	Not Required	Not Required	WEBSTER BANK, NATIONAL ASSOCIATION		761806	
OK		Full Service	766502		PLAINVILLE BRANCH	51 E MAIN STREET	PLAINVILLE	CT	06462	HARTFORD	UNITED STATES	Not Required	Not Required	WEBSTER BANK, NATIONAL ASSOCIATION		761806	
OK		Full Service	3785489		PROSPECT BRANCH	45 WATERBURY ROAD	PROSPECT	CT	06712	NEW HAVEN	UNITED STATES	Not Required	Not Required	WEBSTER BANK, NATIONAL ASSOCIATION		761806	
OK		Full Service	344908		RIDGEFIELD BRANCH	14 DANBURY ROAD	RIDGEFIELD	CT	06877	FAIRFIELD	UNITED STATES	Not Required	Not Required	WEBSTER BANK, NATIONAL ASSOCIATION		761806	
OK		Full Service	1161131		ROCKY HILL WEST BRANCH	377 CROMWELL AVENUE	ROCKY HILL	CT	06067	HARTFORD	UNITED STATES	Not Required	Not Required	WEBSTER BANK, NATIONAL ASSOCIATION		761806	
OK		Full Service	704308		SEYMOUR BRANCH	15 NEW HAVEN ROAD	SEYMOUR	CT	06483	NEW HAVEN	UNITED STATES	Not Required	Not Required	WEBSTER BANK, NATIONAL ASSOCIATION		761806	
OK		Full Service	521002		SHARON BRANCH	6 S GAY STREET	SHARON	CT	06089	FAIRFIELD	UNITED STATES	Not Required	Not Required	WEBSTER BANK, NATIONAL ASSOCIATION		761806	
OK		Full Service	1888522		BRIDGEPORT AVENUE BRANCH	375 BRIDGEPORT AVE	SHELTON	CT	06484	FAIRFIELD	UNITED STATES	Not Required	Not Required	WEBSTER BANK, NATIONAL ASSOCIATION		761806	
OK		Full Service	3921151		HUNTINGTON BRANCH	506 SHELTON AVENUE	SHELTON	CT	06484	FAIRFIELD	UNITED STATES	Not Required	Not Required	WEBSTER BANK, NATIONAL ASSOCIATION		761806	
OK		Full Service	563206		SHERMAN BRANCH	3 ROUTE 38 NORTH	SHERMAN	CT	06784	FAIRFIELD	UNITED STATES	Not Required	Not Required	WEBSTER BANK, NATIONAL ASSOCIATION		761806	
OK		Full Service	3918100		SOMERS BRANCH	120 HOPKINSON STREET	SOMERS</										

<b>Form FR Y-6</b>			
<b>Webster Financial Corporation</b>			
<b>Fiscal Year Ending December 31, 2021</b>			
<b>(1)(a) Name, City, State, Country</b>	<b>(1)(b) country of Citizenship or Incorporation</b>	<b>Number of Shares</b>	<b>Percentage of Voting Shares in Holding Company</b>
The Vanguard Group Malvern, PA USA	USA	9,240,448	10.2
BlackRock, Inc. New York, NY USA	USA	9,175,397	10.1
Capital International Investors Los Angeles, CA USA	USA	7,941,067	8.8
T. Rowe Price Associates, INC. Baltimore, MD USA	USA	4,726,598	5.2

Name, City, State Country	Principal Occupation if other than with Holding Company	Title & Position with Holding Company	Title & Position with Subsidiaries	Title & Position with Other Businesses	Percentage of Voting Shares in Holding Company	Percentage of Voting Shares in Subsidiaries	List names of other companies if 25% or more of voting securities are held
John R. Ciulla Larchmont, NY USA	N/A	Chairman, President & CEO	Chairman, President & CEO of Webster Bank, N.A.	N/A	*	N/A	N/A
Glenn I. MacInnes Orange, CT USA	N/A	EVP - Chief Financial Officer	EVP Chief Financial Officer of Webster Bank, N.A.	N/A	*	N/A	N/A
Daniel H. Bley Westport, CT USA	N/A	EVP - Chief Risk Officer	EVP Chief Risk Officer of Webster Bank, N.A.	N/A	*	N/A	N/A
Bernard M. Garrigues Stamford, CT USA	N/A	EVP- Chief Human Resources Officer	EVP Chief Human Resources Officer of Webster Bank, N.A.	N/A	*	N/A	N/A
Karen Higgins-Carter Westport, CT USA	N/A	EVP - Chief Information Officer	EVP Chief Information Officer of Webster Bank, N.A.	N/A	*	N/A	N/A
Charles L. Wilkins Minneapolis, MN USA	N/A	EVP - Head of H.S.A. Bank	EVP - Head of H.S.A. Bank of Webster Bank, N.A.	N/A	*	N/A	N/A
Christopher J. Motl Glastonbury, CT USA	N/A	EVP - Head of Commercial Banking	EVP-Head of Commercial of Banking of Webster Bank, N.A.	N/A	*	N/A	N/A
Brian R. Runkle Hartford, CT USA	N/A	EVP - Bank Operations	EVP - Bank of Operations of Webster Bank N.A.	N/A	*	N/A	N/A
Harriet Munrett Wolfe Guilford, CT USA	N/A	EVP - General Counsel and Corporate Secretary	EVP - General Counsel and Corporate Secretary of Webster Bank, N.A.	N/A	*	N/A	N/A
Albert J. Wang Farfield CT USA	N/A	EVP - Chief Accounting Officer	EVP - Chief Accounting Officer of Webster Bank, N.A.	N/A	*	N/A	N/A
Jonathan W. Roberts Malvern, PA USA	N/A	EVP - Head of Retail Banking & Consumer Lending	EVP - Head of Retail Banking & Consumer Lending of Webster Bank N.A.	N/A	*	N/A	N/A
Laurence C. Morse Stamford, CT USA	Managing Partner, Investment Management - Fairview Capital Partners, Inc.	Director	N/A	N/A	*	N/A	Fairview Capital Partners, Inc - 50% Fairview Constitution Mgmt, LLC - 50% Fairview Special Opportunities Mgmt, LLC - 50% Fairview Capital EM Partners, LLC - 27.5%
Karen R. Osar Naples, FL USA	Retired EVP & CFO Chemtura Corporation	Director	N/A	N/A	*	N/A	N/A
E. Carol Hayles Scottsdale, AZ USA	N/A	Director	N/A	N/A	*	N/A	N/A
Mark Pettie Woodcliff Lake, NJ USA	N/A	Director	N/A	N/A	*	N/A	N/A

**Form FR Y-6**  
**Webster Financial Corporation**  
**Fiscal Year Ending December 31, 2021**

Name, City, State Country	Principal Occupation if other than with Holding Company	Title & Position with Holding Company	Title & Position with Subsidiaries	Title & Position with Other Businesses	Percentage of Voting Shares in Holding Company	Percentage of Voting Shares in Subsidiaries	List names of other companies if 25% or more of voting securities are held
William L. Atwell Darien, CT USA	N/A	Director	N/A	N/A	*	N/A	N/A
Elizabeth E. Flynn New York, NY USA	Retired Vice Chairman, Marsh, LLC	Director	N/A	N/A	*	N/A	N/A
Lauren C. States White Plains, NY USA	Retired VP & Strategy and Transformation - IBM	Director	N/A	N/A	*	N/A	N/A
Linda Ianieri Naples, FL USA	N/A	Director	N/A	N/A	*	N/A	N/A

\* Voting securities held as of December 31, 2021 were less than 1%.